

CALDWELL RESIDENCE

4660 BROAD BRANCH ROAD, WASHINGTON, DC 20008

OWENRS: JESSIE & SOFIA CALDWELL
EXISTING: SINGLE FAMILY RESIDENCE
PROPOSED: SINGLE FAMILY RESIDENCE
SCOPE OF WORK: EXTENSIVE INTERIOR
REMODEL & ADDITION

3D IMAGE OF FRONT FACADE	01
VICINITY PLAN	02
SITE PHOTOS	03 - 07
SITE PLAN - EXISTING	08
SITE PLAN - PROPOSED	09
PLAN COMPARISION	10 - 11
ELEVATION COMPARISONS	12 - 13
ELEVATIONS - PROPOSED	14 - 17
FINISH MATERIALS	18
SECTIONS - PROPOSED	19 - 22
3D IMAGES	23 - 32
DEMOLITION PLANS	33 - 35
FLOOR PLANS - PROPOSED	36 - 39
ROOF PLAN	40

EUSTILUS architecture

2800 N.ROSSER ST.
ALEXANDRIA, VA 22311

202.569.9620
WWW.EUSTILUS.COM
ETERAN@EUSTILUS.COM

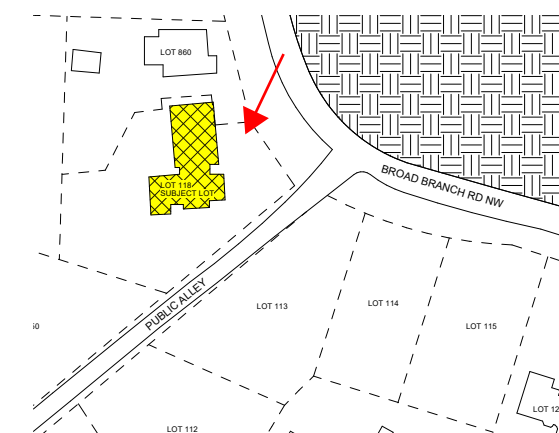

CALDWELL RESIDENCE

4660 BROAD BRANCH ROAD, WASHINGTON, DC 20008

VIEW FROM BROAD BRANCH RD NW

EUSTILUS architecture



NOTE
LOTS 113, 114, & 115
UNDER CONSTRUCTION



1. VIEW FROM THE FRONT PORCH.



2. VIEW FROM THE ALLEY.



3. VIEW FROM ACROSS BROAD BRANCH RD NW.

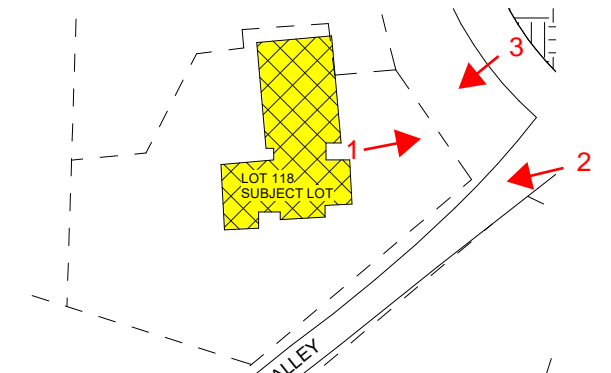

CALDWELL RESIDENCE

4660 BROAD BRANCH ROAD, WASHINGTON, DC 20008



1. VIEW FROM THE DRIVEWAY.



2. DRIVEWAY VIEW FROM THE ALLEY.



3. VIEW FROM THE ALLEY.



4. VIEW FROM THE DRIVEWAY TO THE FRONT OF THE HOUSE.

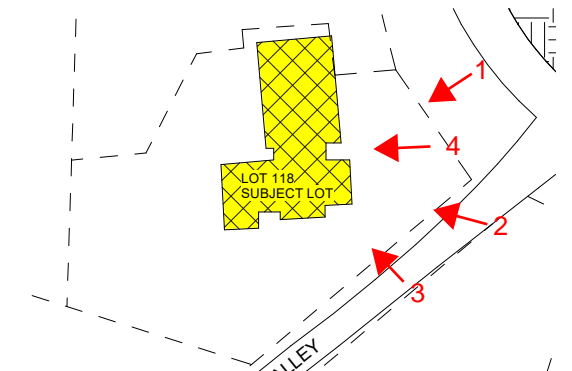

CALDWELL RESIDENCE

4660 BROAD BRANCH ROAD, WASHINGTON, DC 20008



1. EX. VEGETATION TO REMAIN.



2. VIEW FROM THE TOP OF THE HILL LOOKING EAST TO THE PARK



3. EX. REAR YARD VEGETATION & HARDSCAPE TO REMAIN.



4. REAR YARD AND REAR FACADE

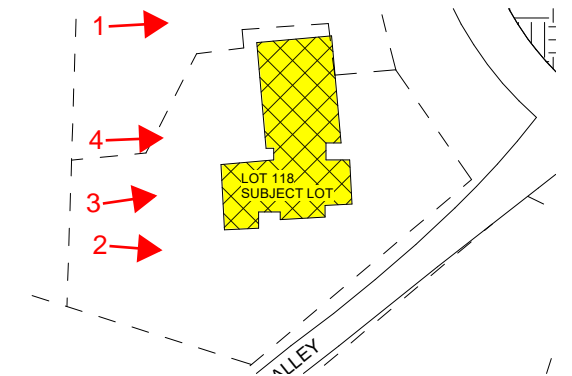

CALDWELL RESIDENCE

4660 BROAD BRANCH ROAD, WASHINGTON, DC 20008



1. EX. SITE WALLS & VEGETATION TO REMAIN.



2. EX. STAIRS, SITE WALLS, & VEGETATION TO REMAIN.



3. EX. STAIRS BEHIND THE HOUSE TO REMAIN.



4. EX. STAIRS TO REMAIN.

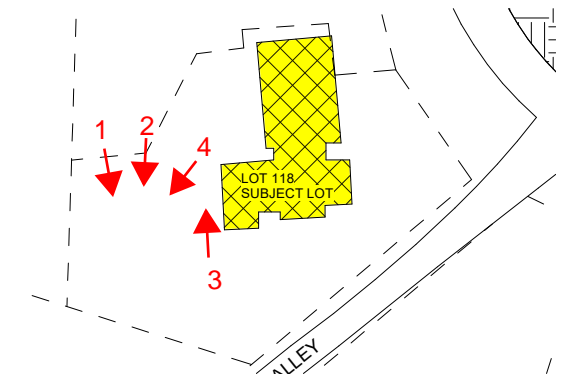

CALDWELL RESIDENCE

4660 BROAD BRANCH ROAD, WASHINGTON, DC 20008



1. LOOKING NORTH TO THE HOUSE



2. PATIO ABOVE GARAGE



3. PATIO ABOVE GARAGE TO BECOME AN AVIARY.



4. PATIO ABOVE GARAGE TO BECOME AN AVIARY.

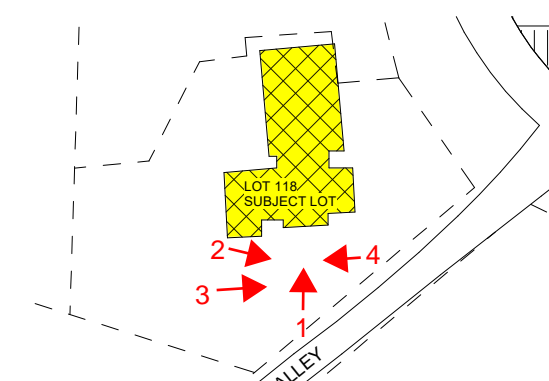

CALDWELL RESIDENCE

4660 BROAD BRANCH ROAD, WASHINGTON, DC 20008

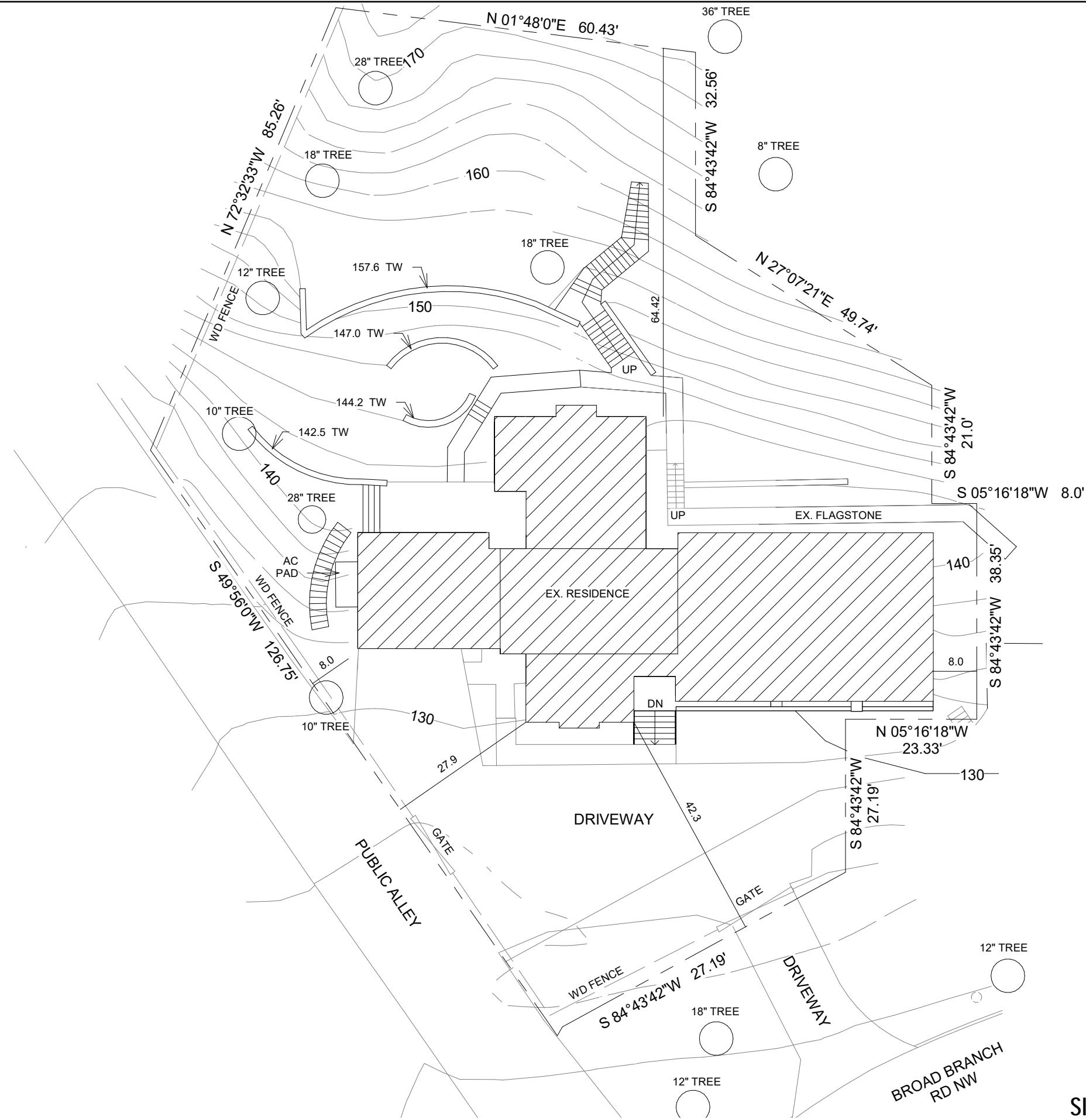

CALDWELL RESIDENCE

4660 BROAD BRANCH ROAD, WASHINGTON, DC 20008

SITE PLAN - EXISTING
EUSTILUS architecture

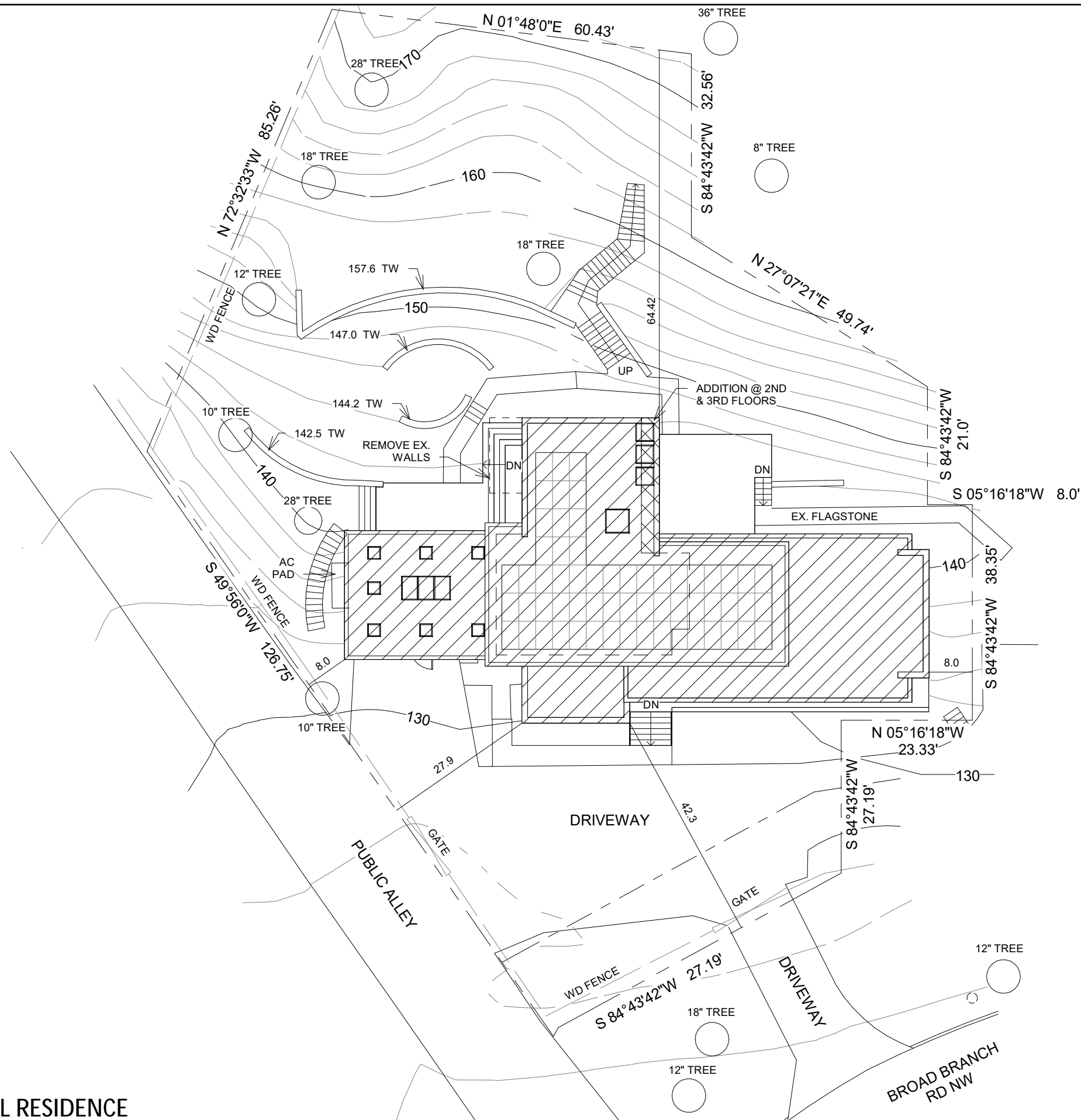

NOTES

1. NO MODIFICATION TO THE EXISTING SOFTSCAPE
2. ALL TREES SHALL REMAIN IN PLACE
3. NO CHANGE TO THE HARDSCAPE WITHIN THE FRONT, REAR, OR SIDE YARDS
4. NO CHANGE TO THE HILLSIDE

SCALE: 1" = 20'-0"

CALDWELL RESIDENCE

4660 BROAD BRANCH ROAD, WASHINGTON, DC 20008

SITE PLAN - PROPOSED

EUSTILUS architecture

09

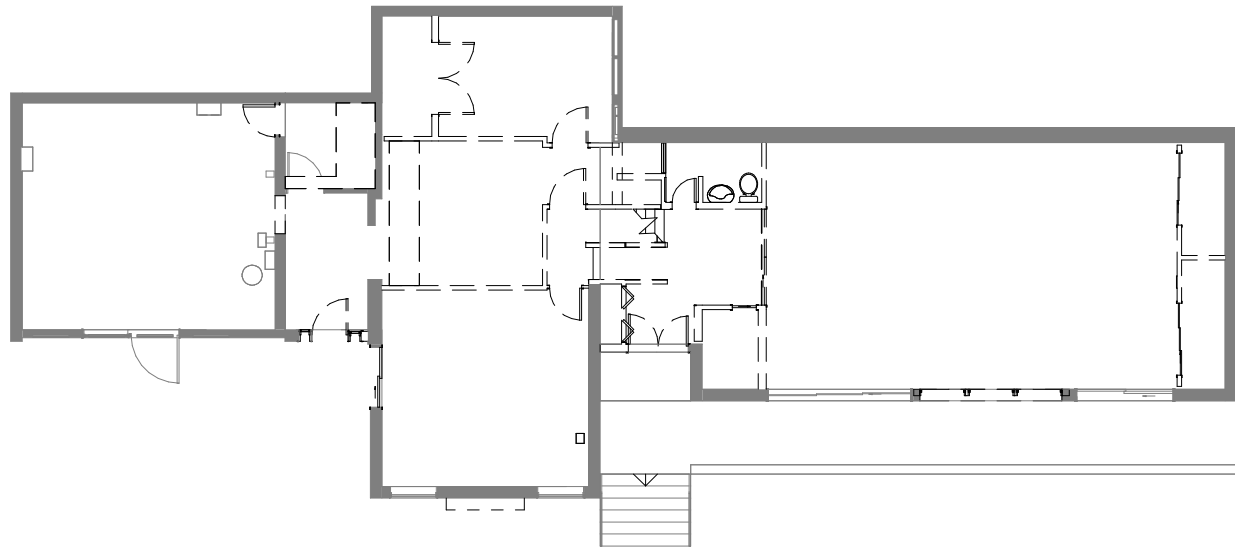

EXISTING - 1ST FLOOR

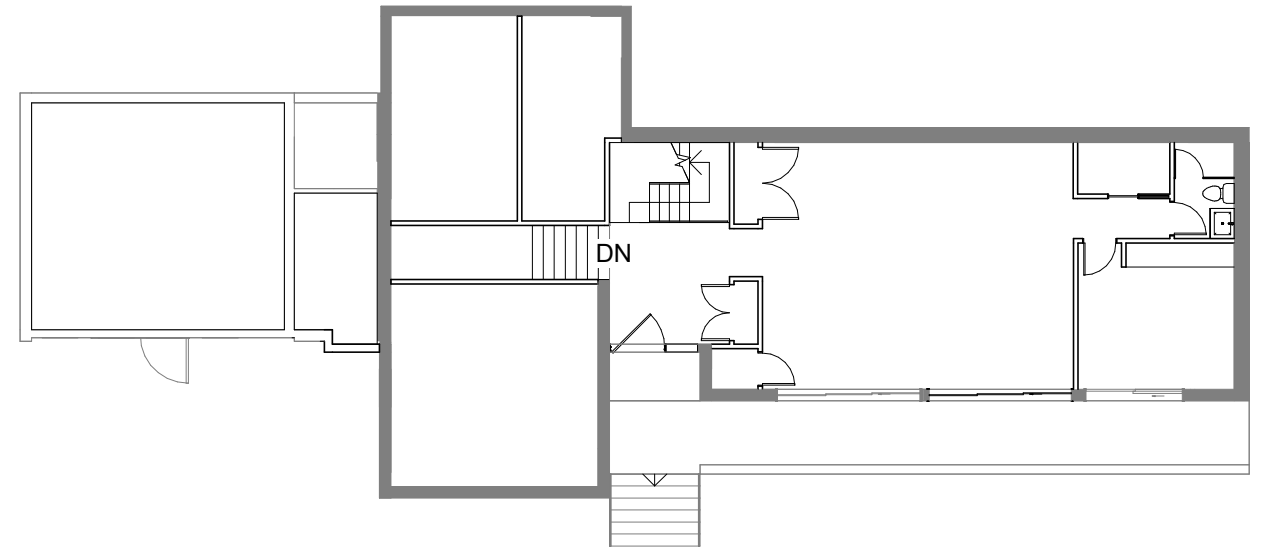

PROPOSED - 1ST FLOOR

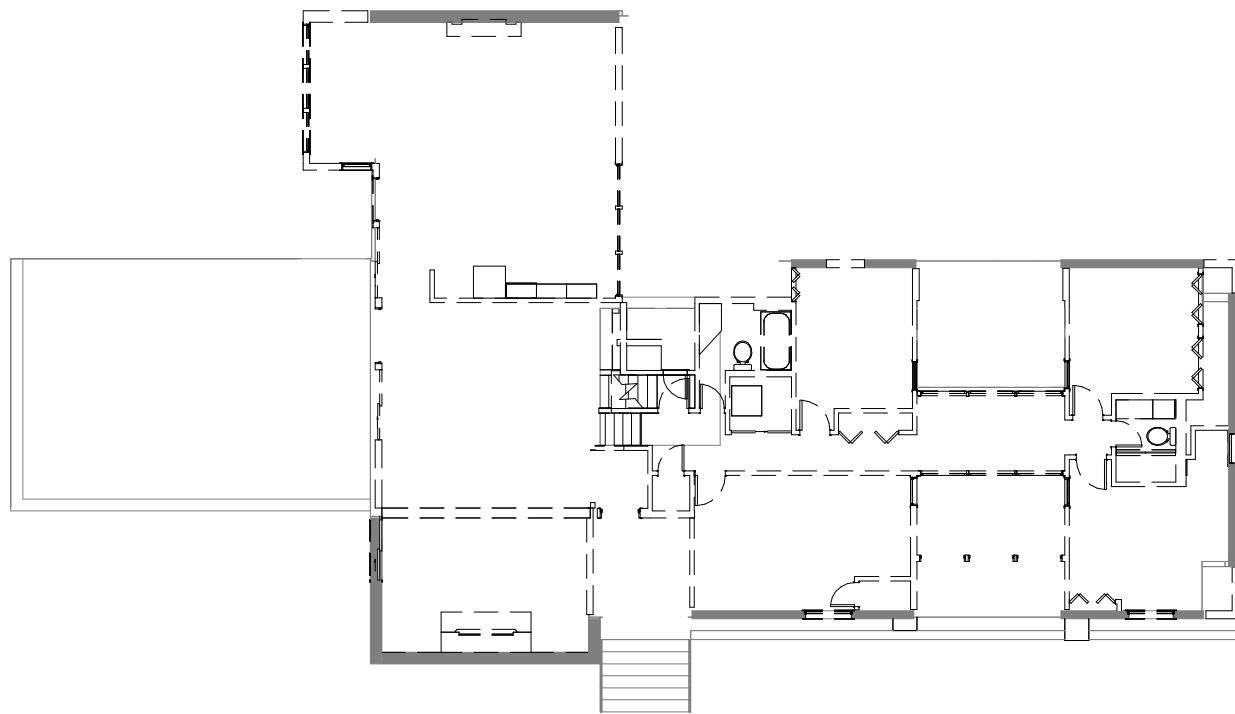

EXISTING - 2ND FLOOR

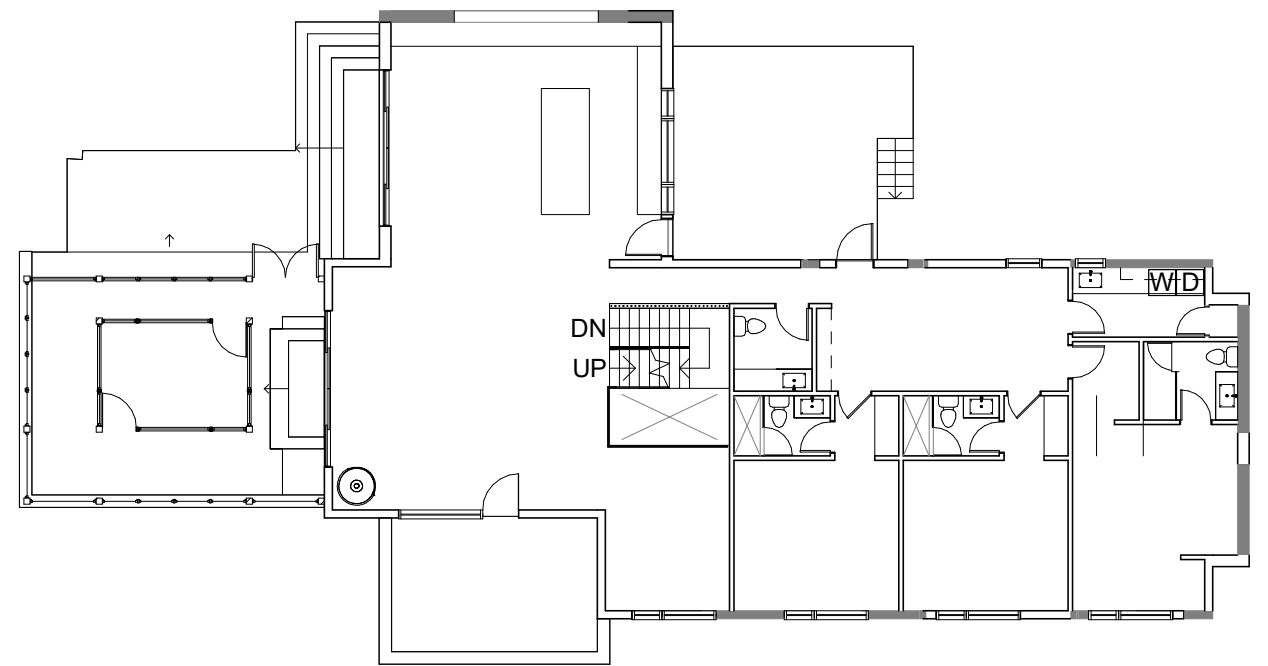

PROPOSED - 2ND FLOOR

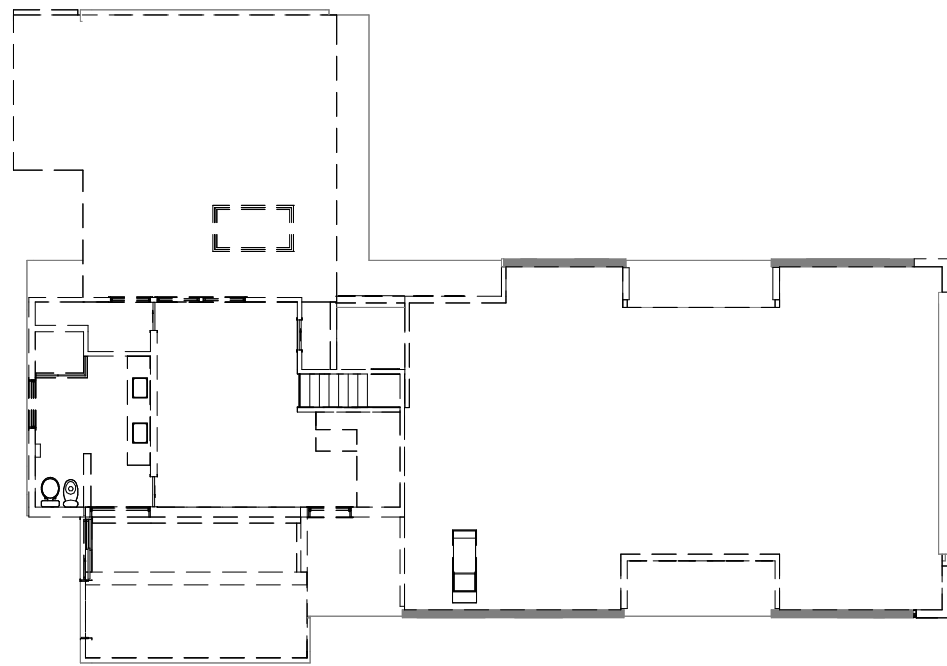

EXISTING - 3RD FLOOR

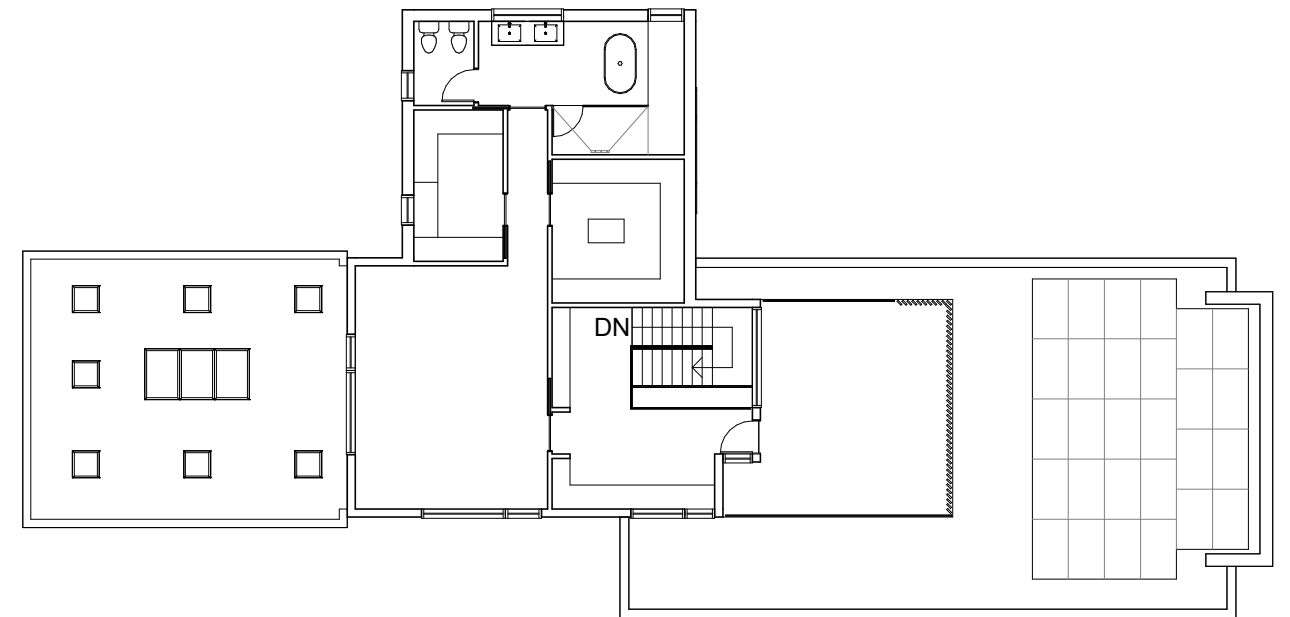

PROPOSED - 3RD FLOOR



EXISTING - SOUTH ELEVATION



PROPOSED - SOUTH ELEVATION



EXISTING - EAST ELEVATION



PROPOSED - EAST ELEVATION

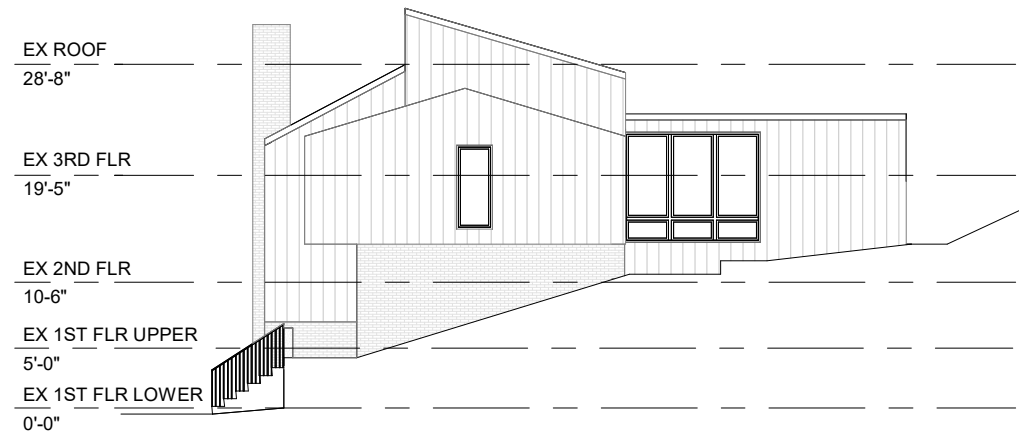

EXISTING - SOUTH ELEVATION

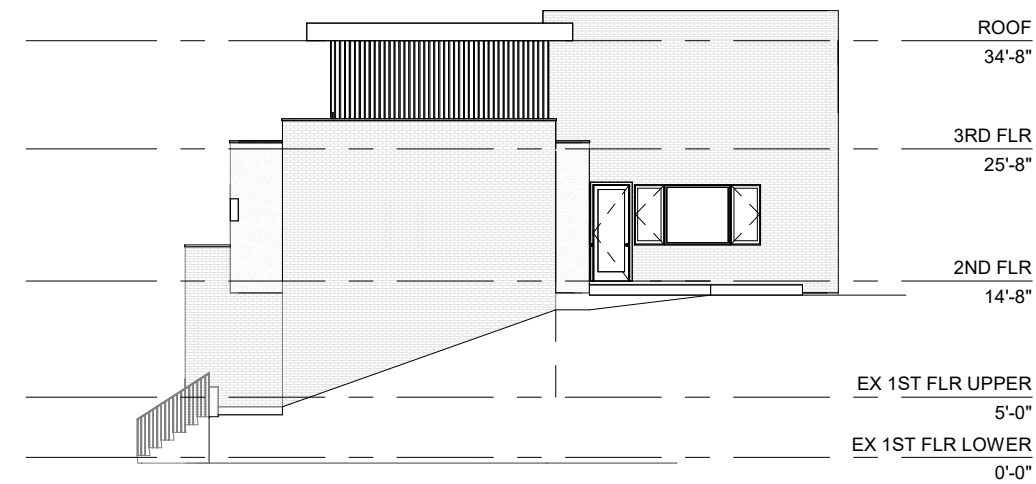

PROPOSED - NORTH ELEVATION

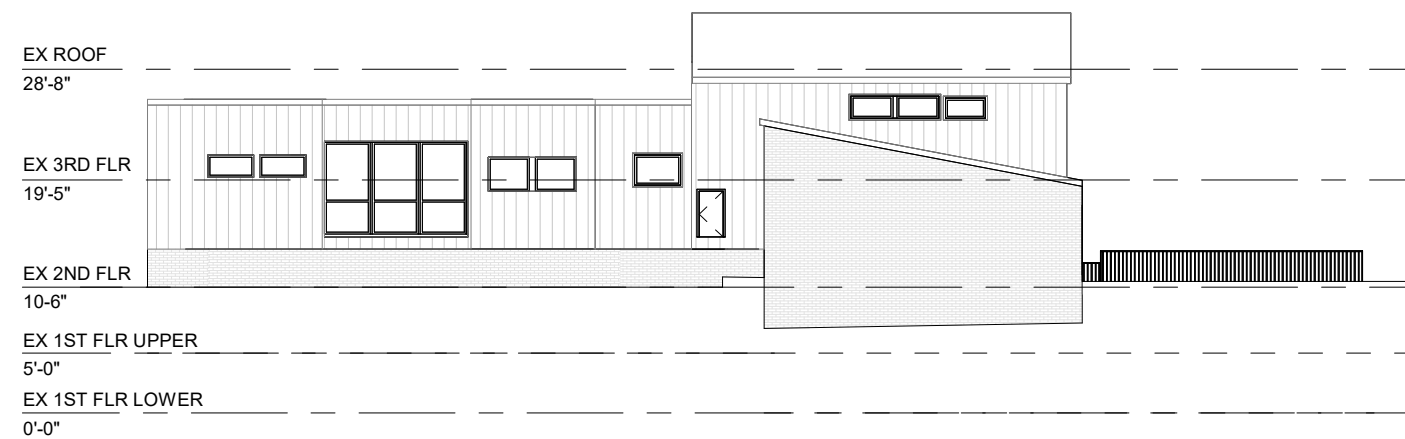

EXISTING - EAST ELEVATION

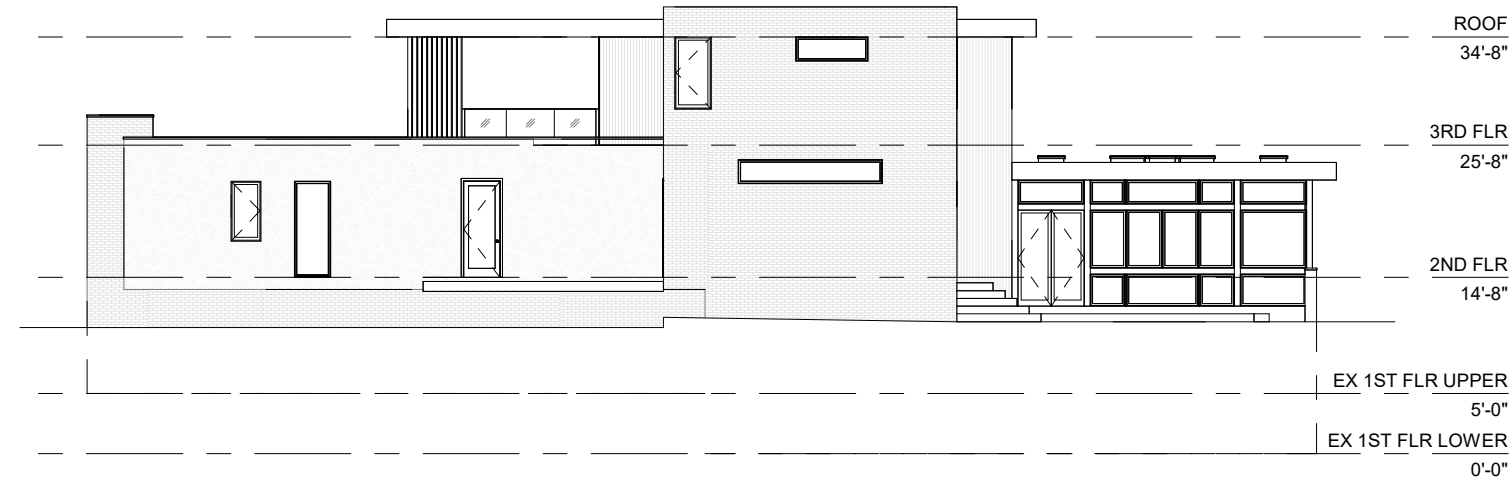

PROPOSED - WEST ELEVATION



LEGEND:
 BR1: BRICK
 FCP1: FIBER CEMENT PANELING
 FCB1: FIBER CEMENT BOARDS
 ST1: STUCCO

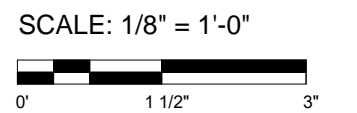

CALDWELL RESIDENCE

4660 BROAD BRANCH ROAD, WASHINGTON, DC 20008

EAST ELEVATION | **14**
EUSTILUS architecture

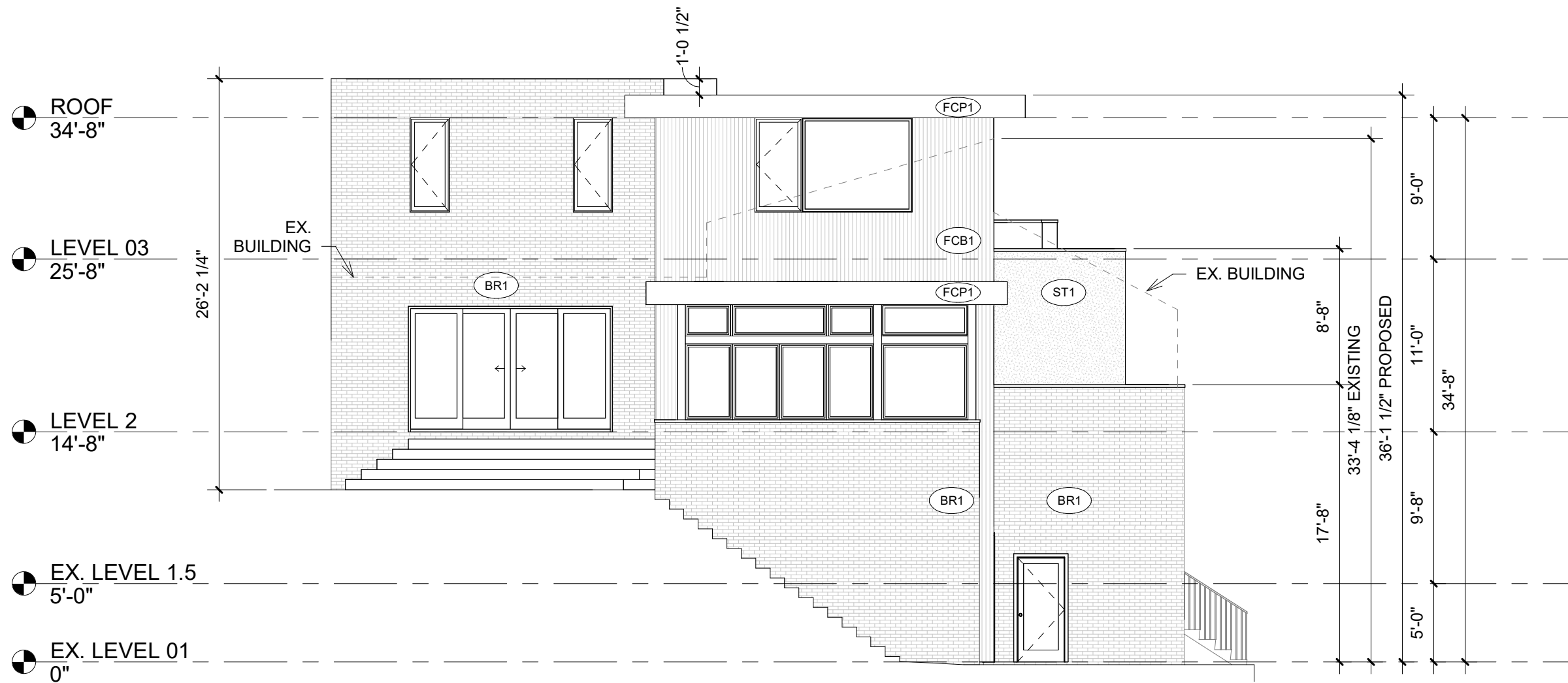

LEGEND:
 BR1: BRICK
 FCP1: FIBER CEMENT PANELING
 FCB1: FIBER CEMENT BOARDS
 ST1: STUCCO

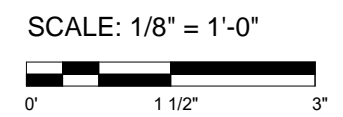

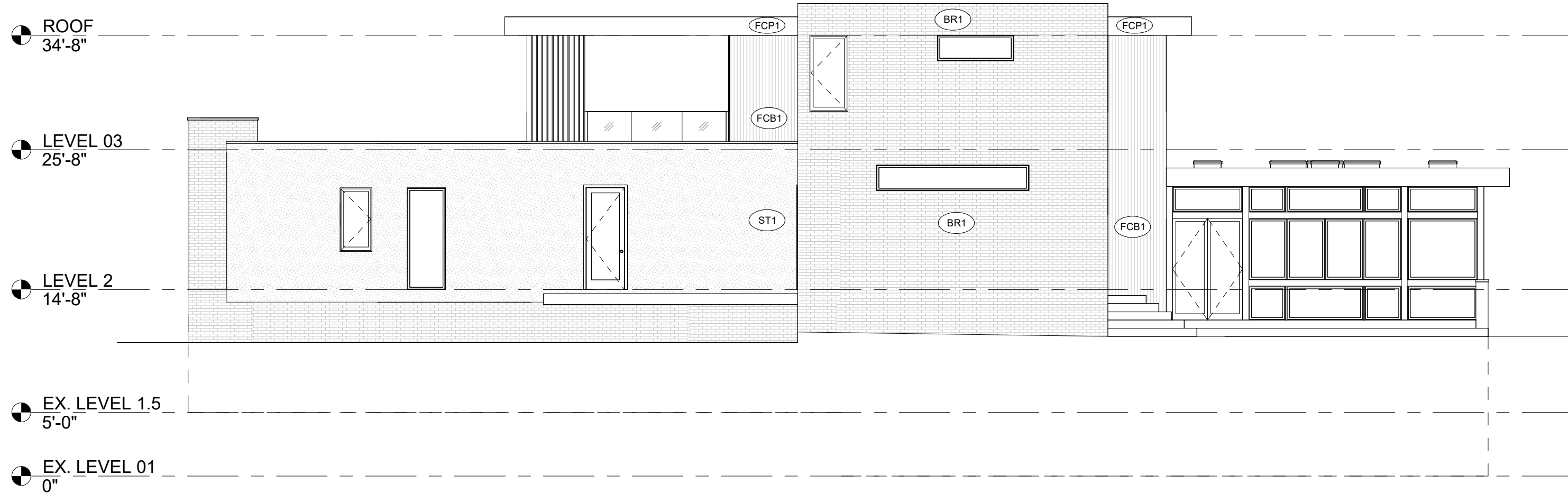

LEGEND:
 BR1: BRICK
 FCP1: FIBER CEMENT PANELING
 FCB1: FIBER CEMENT BOARDS
 ST1: STUCCO

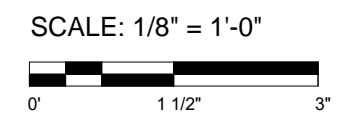

CALDWELL RESIDENCE

4660 BROAD BRANCH ROAD, WASHINGTON, DC 20008

WEST ELEVATION | 16
 EUSTILUS architecture

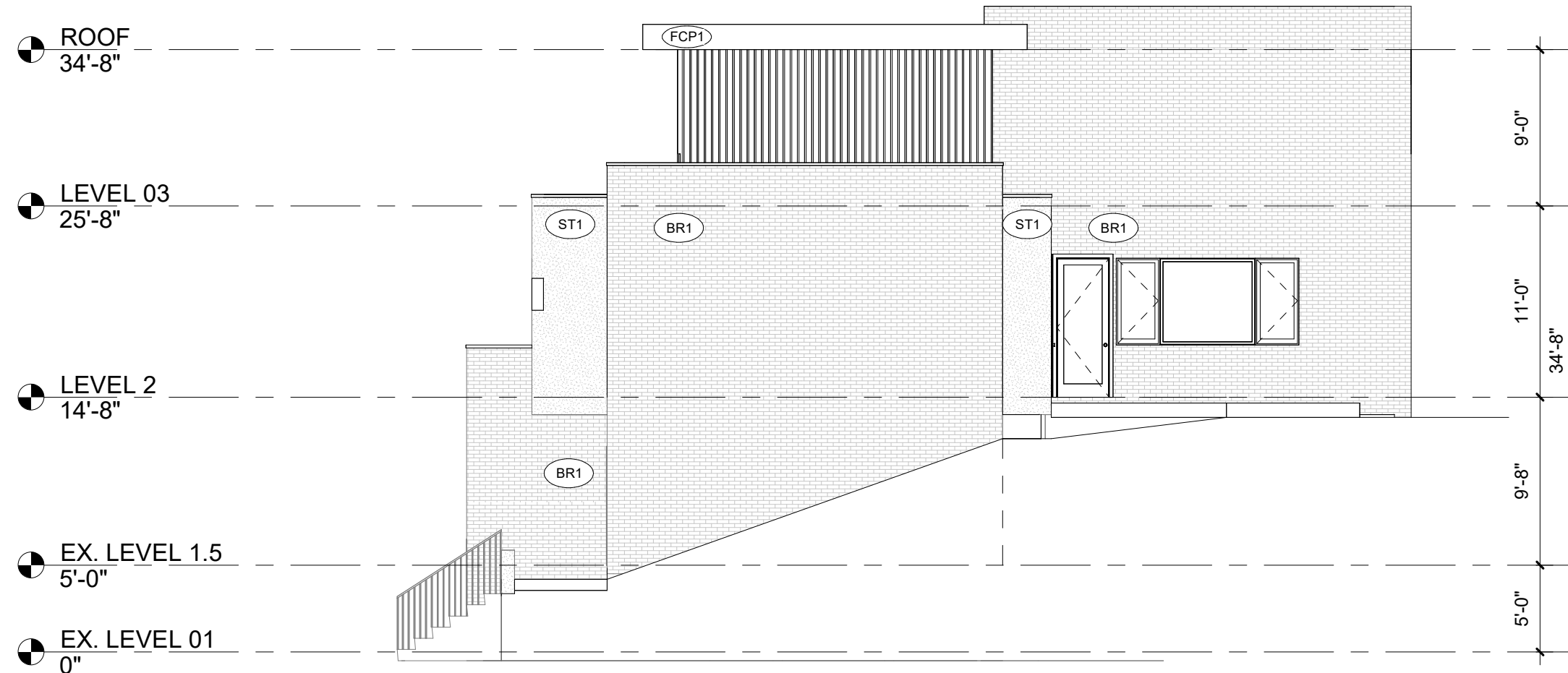

LEGEND:
 BR1: BRICK
 FCP1: FIBER CEMENT PANELING
 FCB1: FIBER CEMENT BOARDS
 ST1: STUCCO

SCALE: 1/8" = 1'-0"
 0' 1 1/2" 3"

CALDWELL RESIDENCE

4660 BROAD BRANCH ROAD, WASHINGTON, DC 20008

NORTH ELEVATION | 17
 EUSTILUS architecture

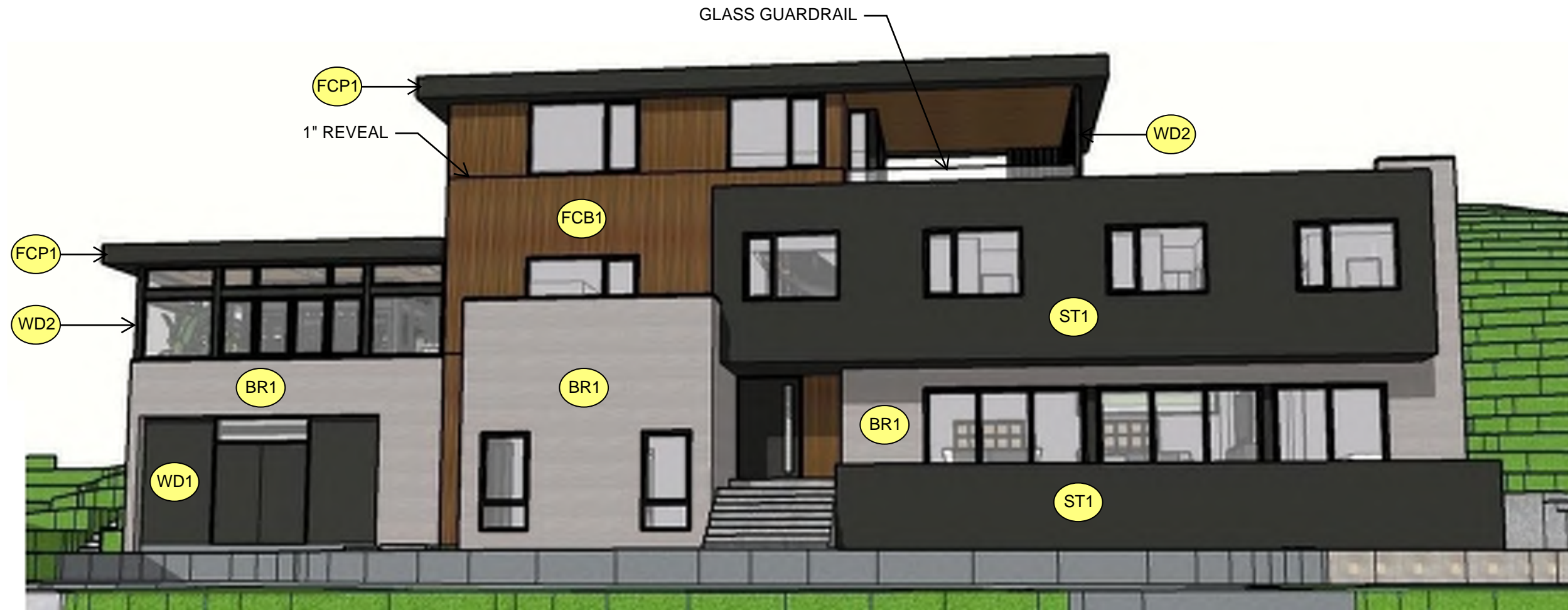

FCP1: FIBER CEMENT PANELS PAINTED BLACK TO MATCH THE STUCCO

WD1: EX. WOOD PANELING, PAINT TO MATCH STUCCO

WD2: WOOD P.T. FRAMING MEMBERS, PAINT TO MATCH STUCCO

BR1: EXISTING BRICK TO BE PAINTED LIGHT GRAY COLOR

FCB1: FIBER CEMENT VERTICAL SIDING

ST1: BLACK STUCCO SMOOTH SIDING



CALDWELL RESIDENCE

4660 BROAD BRANCH ROAD, WASHINGTON, DC 20008

PROPOSED FINISH MATERIALS

EUSTILUS architecture

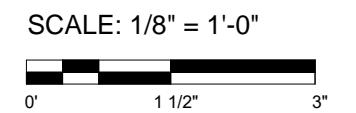
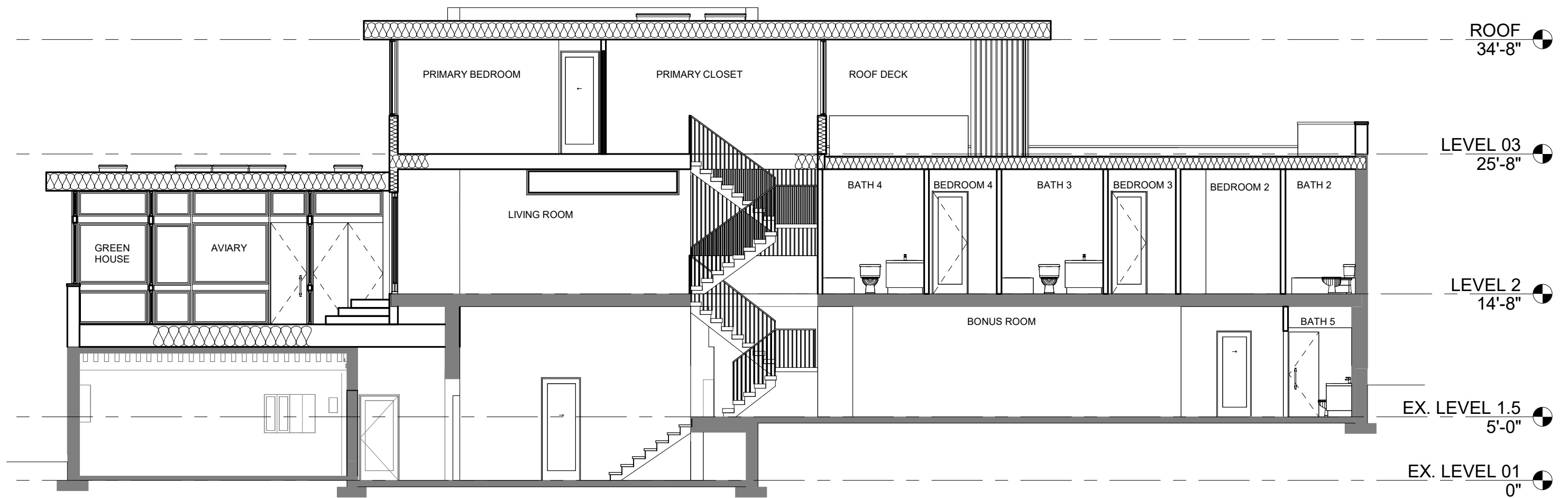

CALDWELL RESIDENCE

4660 BROAD BRANCH ROAD, WASHINGTON, DC 20008

NORTH - SOUTH SECTION

EUSTILUS architecture

19

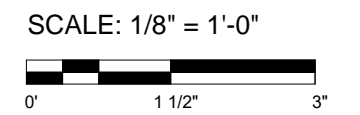

CALDWELL RESIDENCE

4660 BROAD BRANCH ROAD, WASHINGTON, DC 20008

EAST - WEST SECTION - 01

20

EUSTILUS architecture

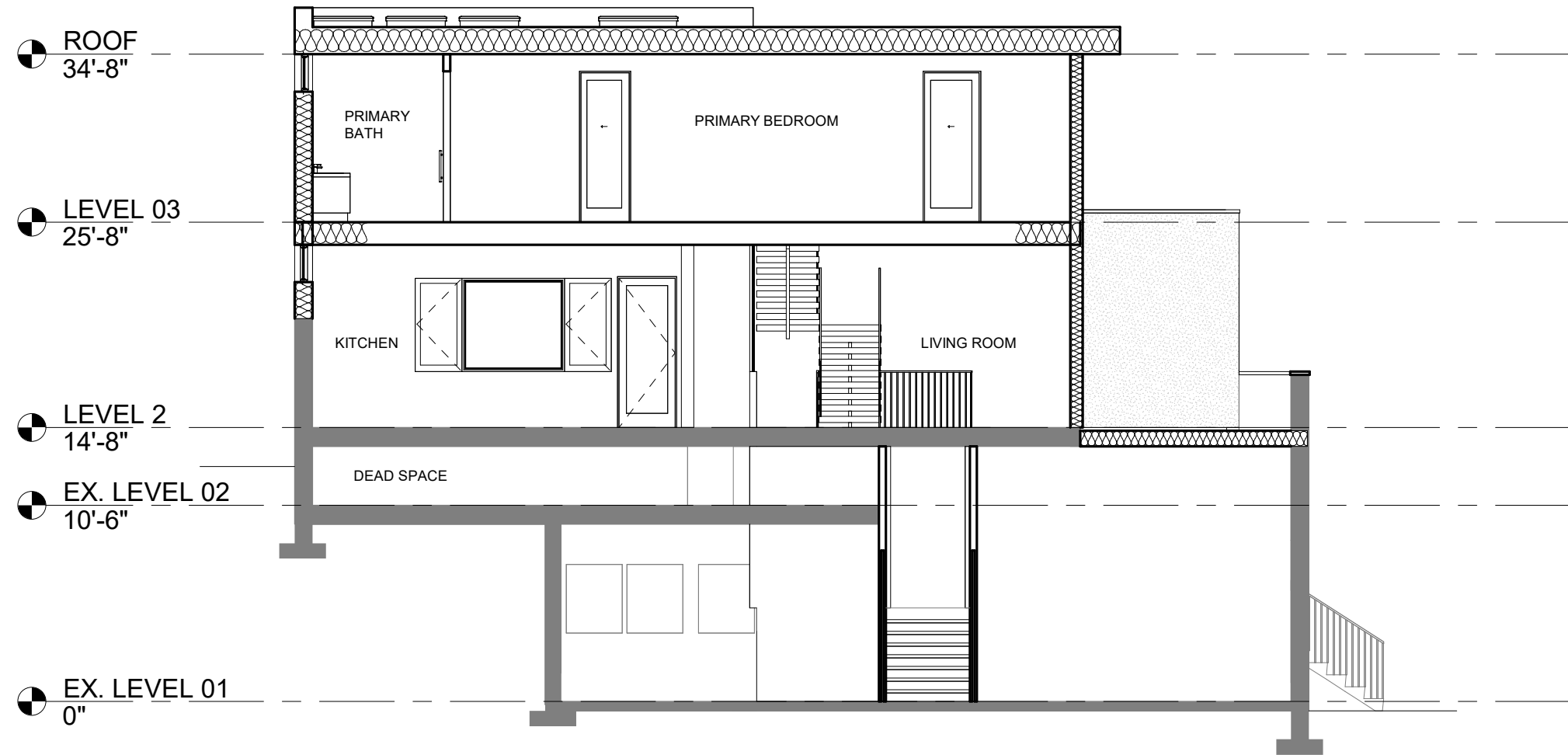

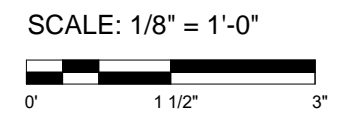
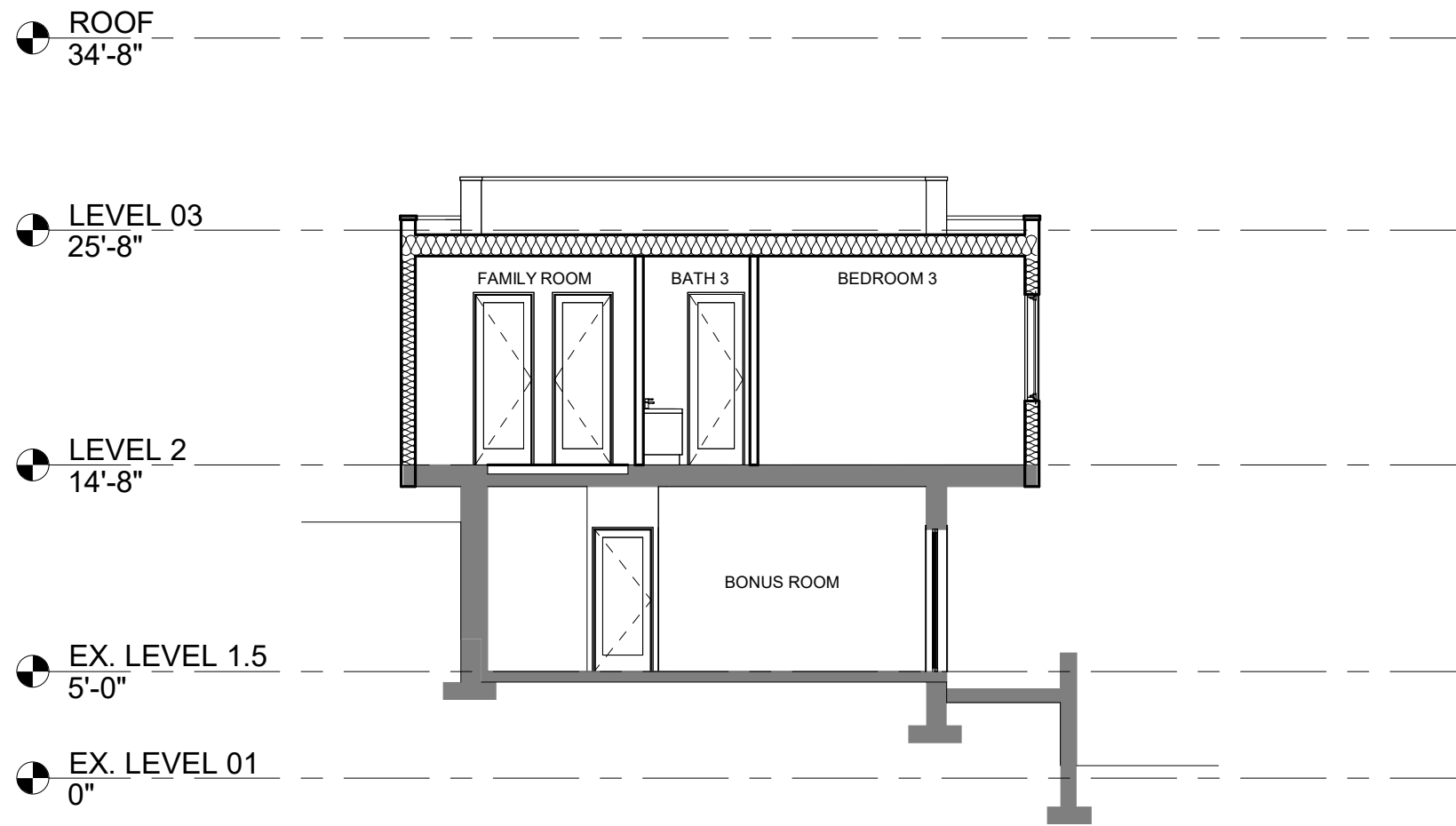

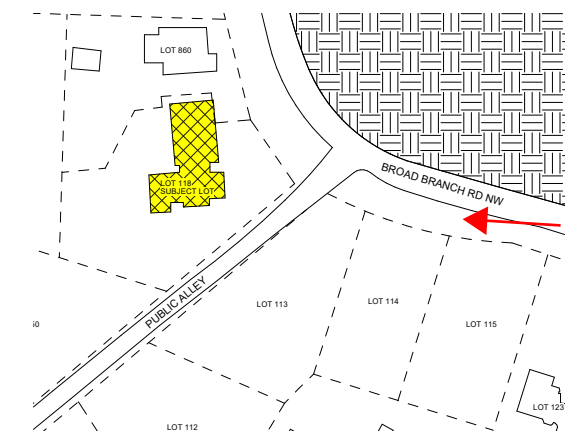
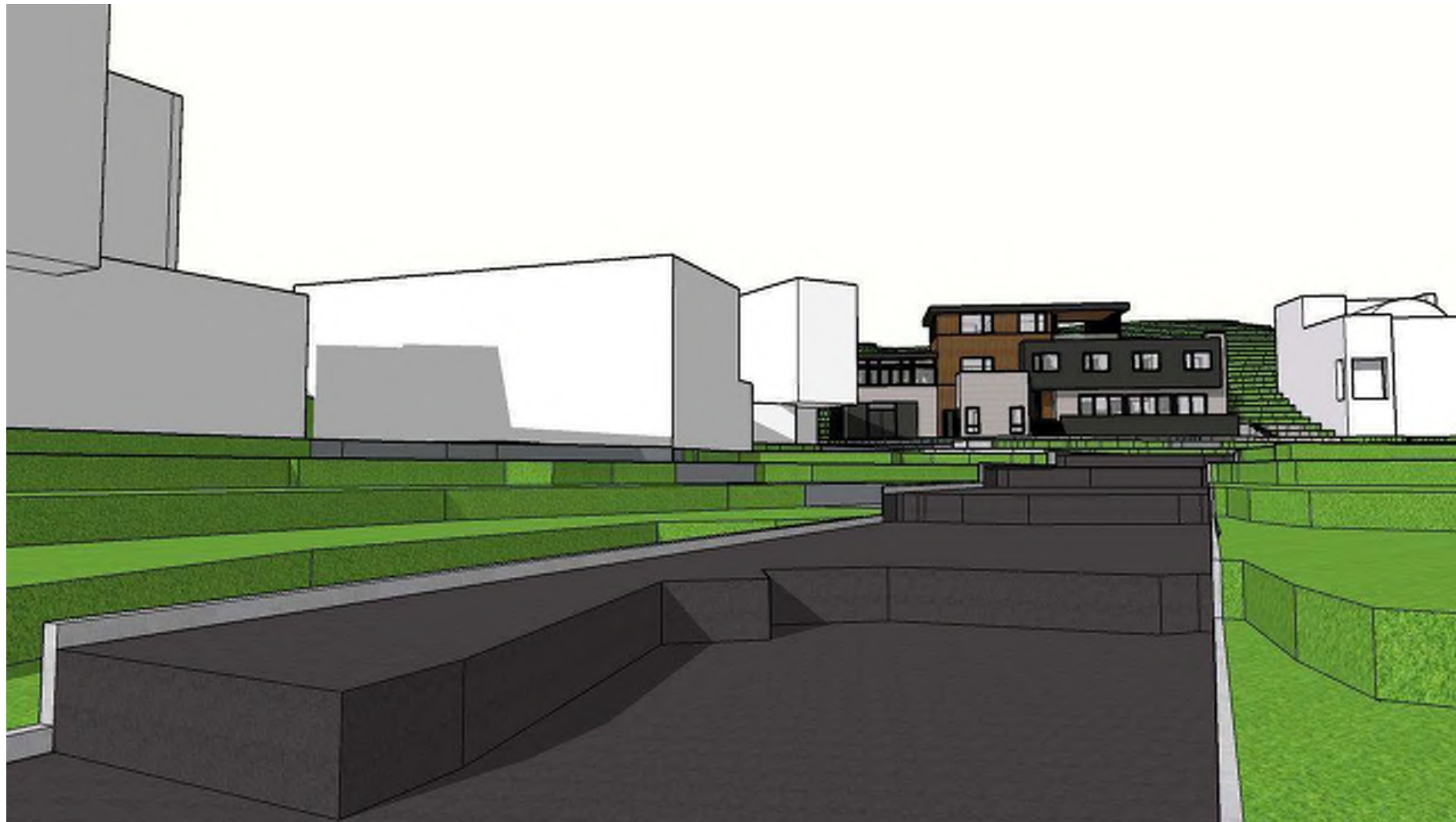

CALDWELL RESIDENCE

4660 BROAD BRANCH ROAD, WASHINGTON, DC 20008

VIEW FROM BROAD BRANCH RD NW

EUSTILUS architecture

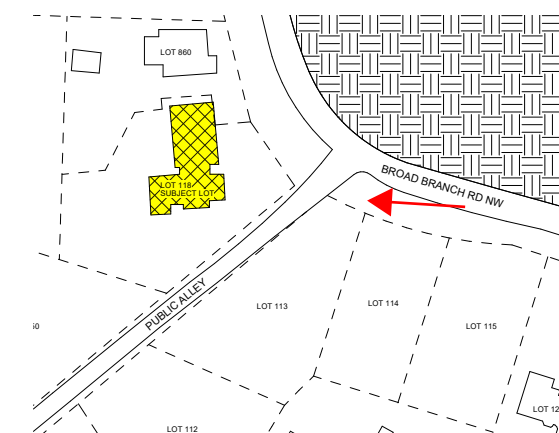

CALDWELL RESIDENCE

4660 BROAD BRANCH ROAD, WASHINGTON, DC 20008

VIEW FROM BROAD BRANCH RD NW

EUSTILUS architecture

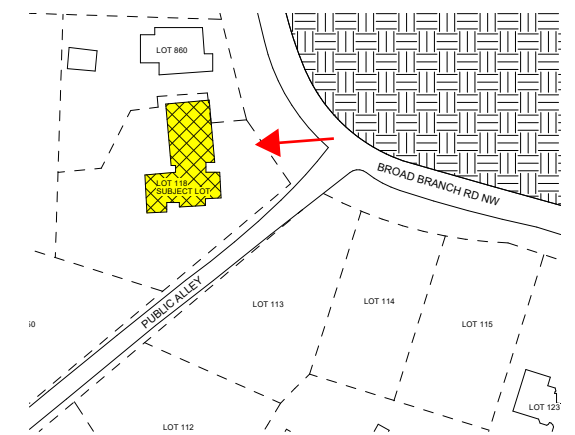

CALDWELL RESIDENCE

4660 BROAD BRANCH ROAD, WASHINGTON, DC 20008

VIEW FROM BROAD BRANCH RD NW

EUSTILUS architecture

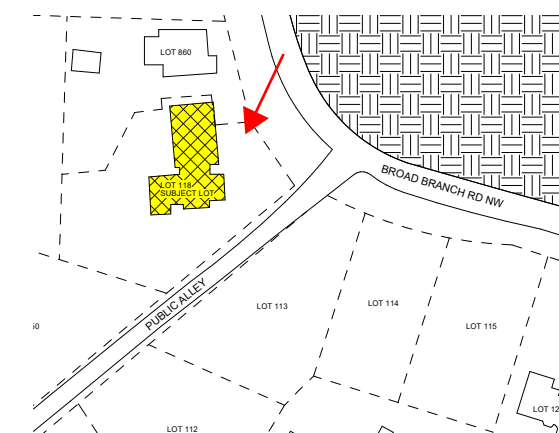

CALDWELL RESIDENCE

4660 BROAD BRANCH ROAD, WASHINGTON, DC 20008

VIEW FROM BROAD BRANCH RD NW

EUSTILUS architecture

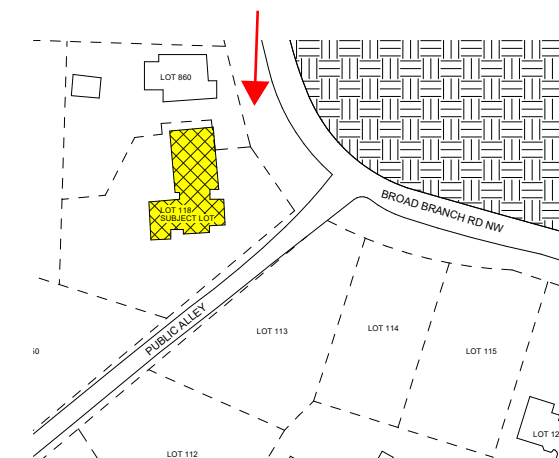

CALDWELL RESIDENCE

4660 BROAD BRANCH ROAD, WASHINGTON, DC 20008

VIEW FROM BROAD BRANCH RD NW

EUSTILUS architecture

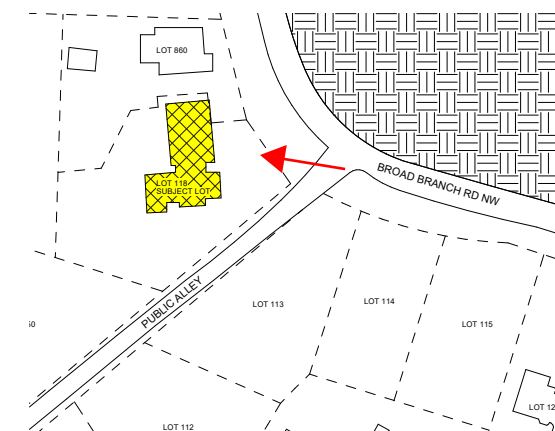

CALDWELL RESIDENCE

4660 BROAD BRANCH ROAD, WASHINGTON, DC 20008

VIEW FROM BROAD BRANCH RD NW

EUSTILUS architecture

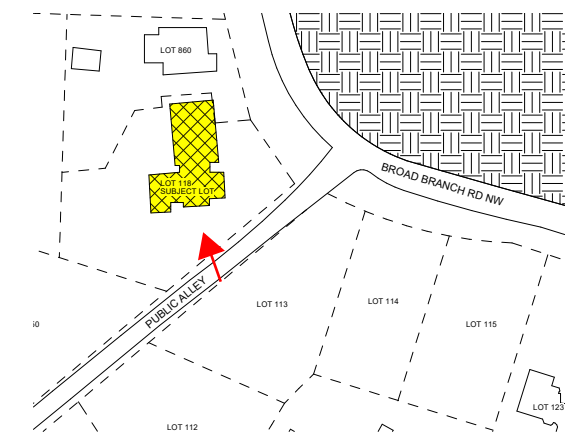
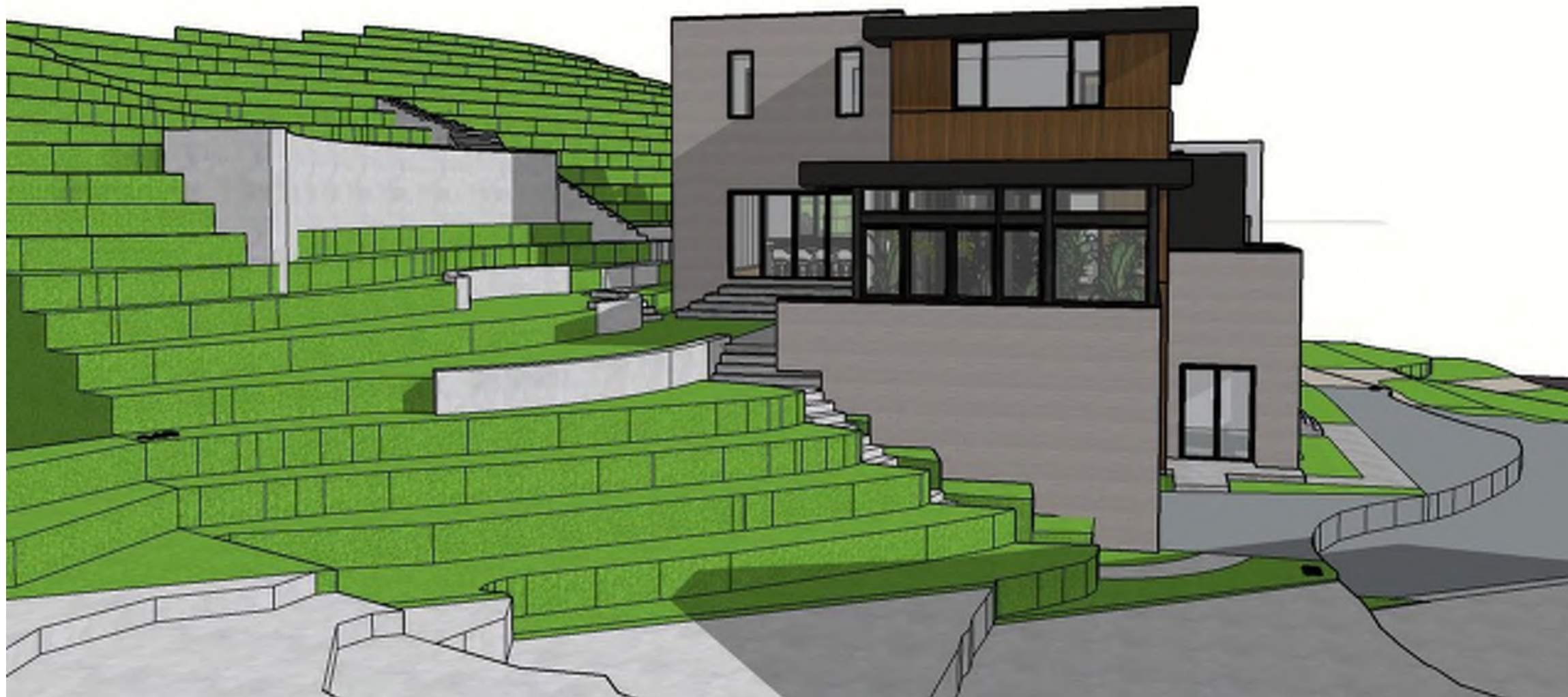

CALDWELL RESIDENCE

4660 BROAD BRANCH ROAD, WASHINGTON, DC 20008

VIEW FROM BROAD BRANCH RD NW

EUSTILUS architecture

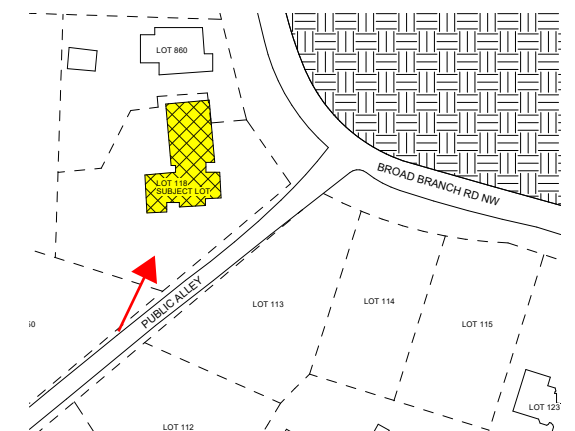

CALDWELL RESIDENCE

4660 BROAD BRANCH ROAD, WASHINGTON, DC 20008

VIEW FROM BROAD BRANCH RD NW

EUSTILUS architecture

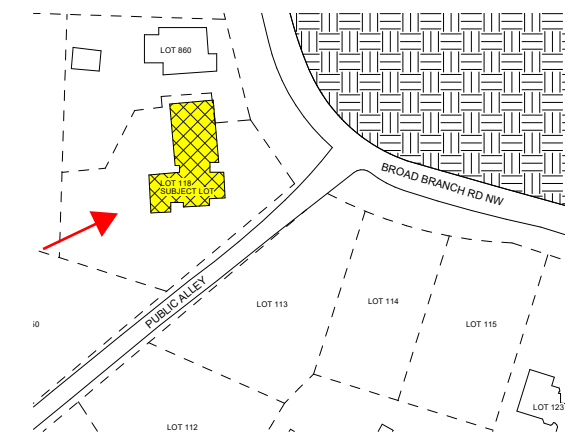
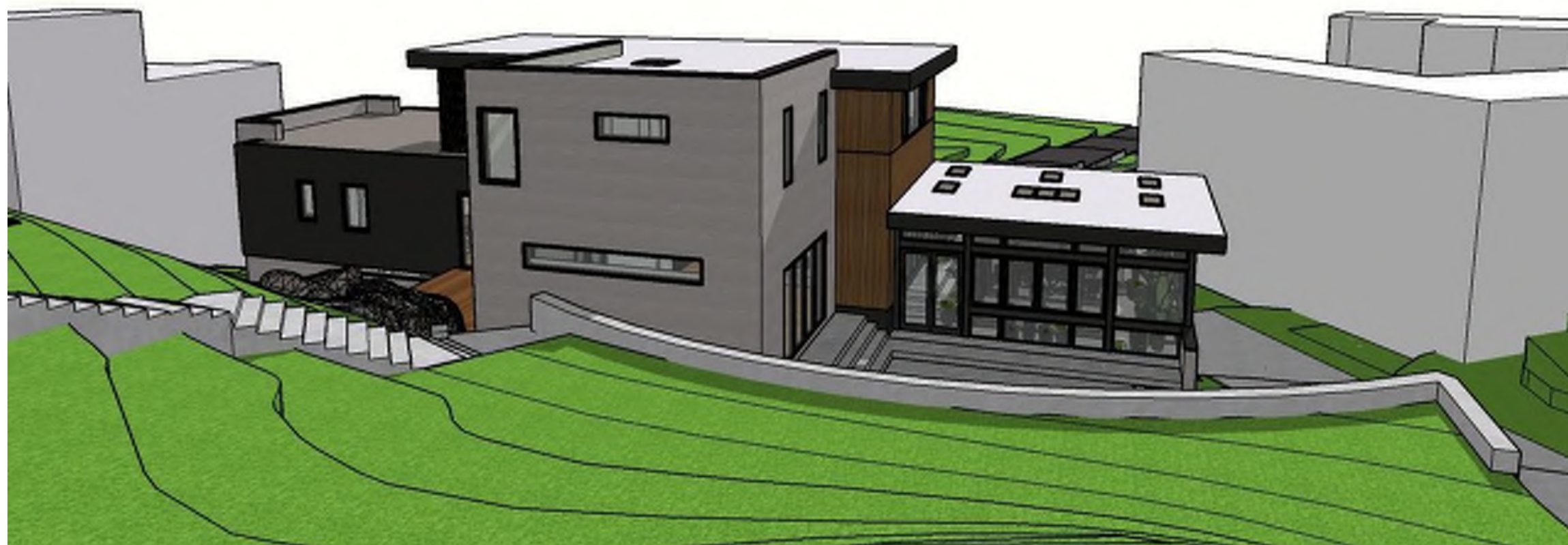

CALDWELL RESIDENCE

4660 BROAD BRANCH ROAD, WASHINGTON, DC 20008

VIEW FROM BROAD BRANCH RD NW

EUSTILUS architecture

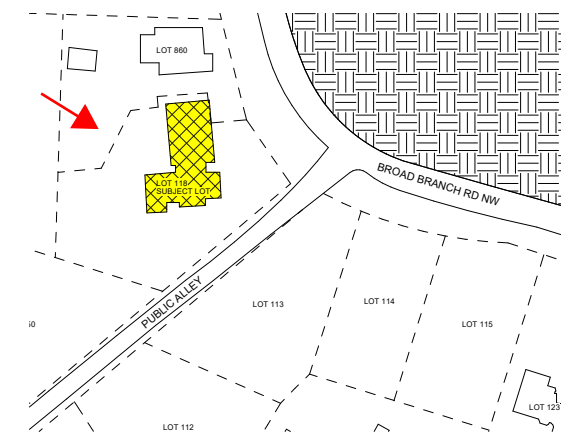

CALDWELL RESIDENCE

4660 BROAD BRANCH ROAD, WASHINGTON, DC 20008

VIEW FROM BROAD BRANCH RD NW

EUSTILUS architecture

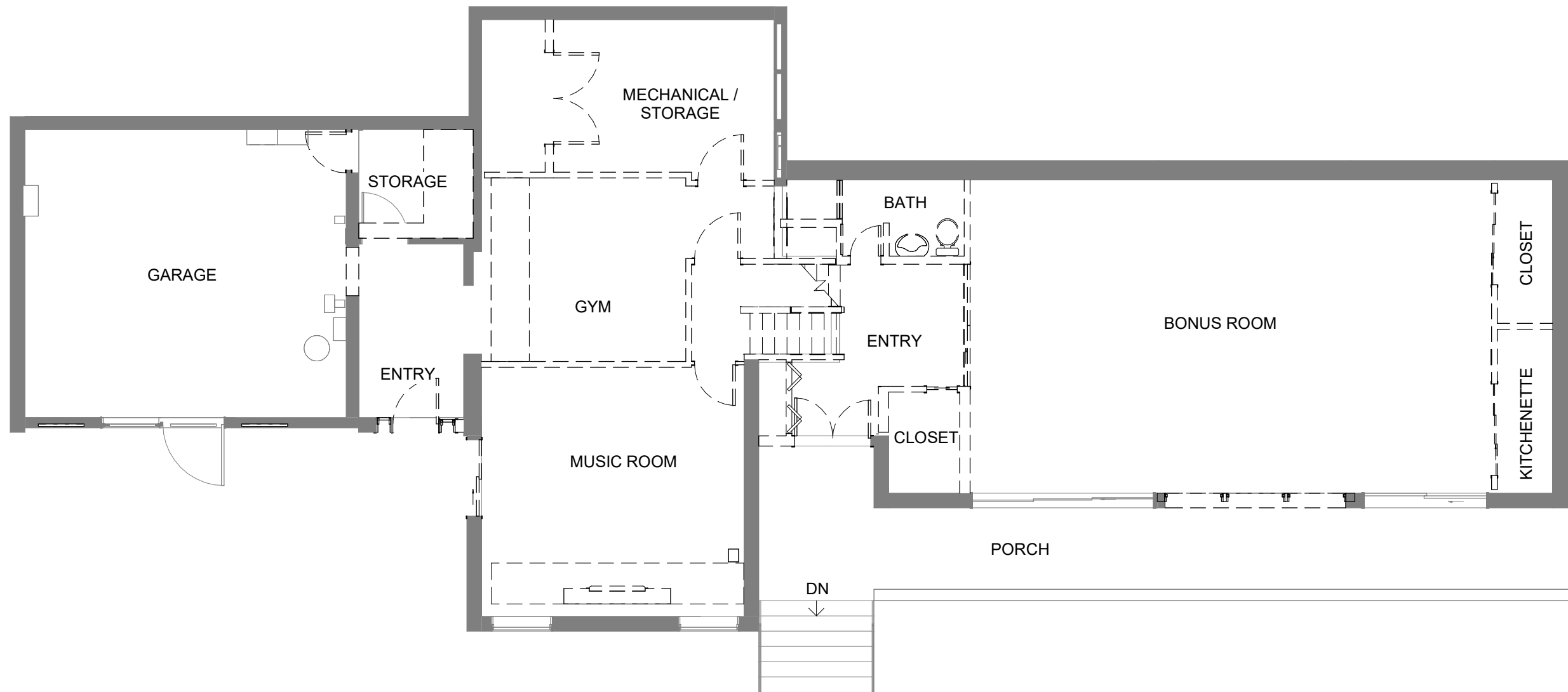
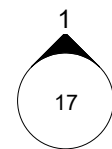
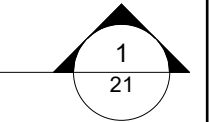
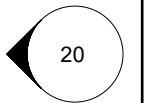
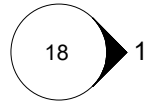
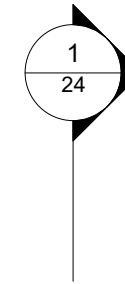
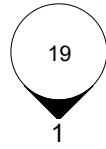
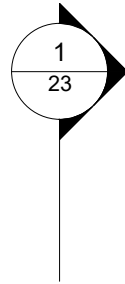
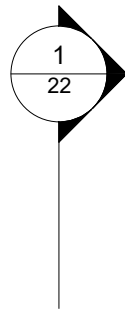

SCALE: 1/8" = 1'-0"
 0' 1 1/2" 3"

CALDWELL RESIDENCE

4660 BROAD BRANCH ROAD, WASHINGTON, DC 20008

DEMOLITION PLAN - 1ST FLOOR

EUSTILUS architecture

33

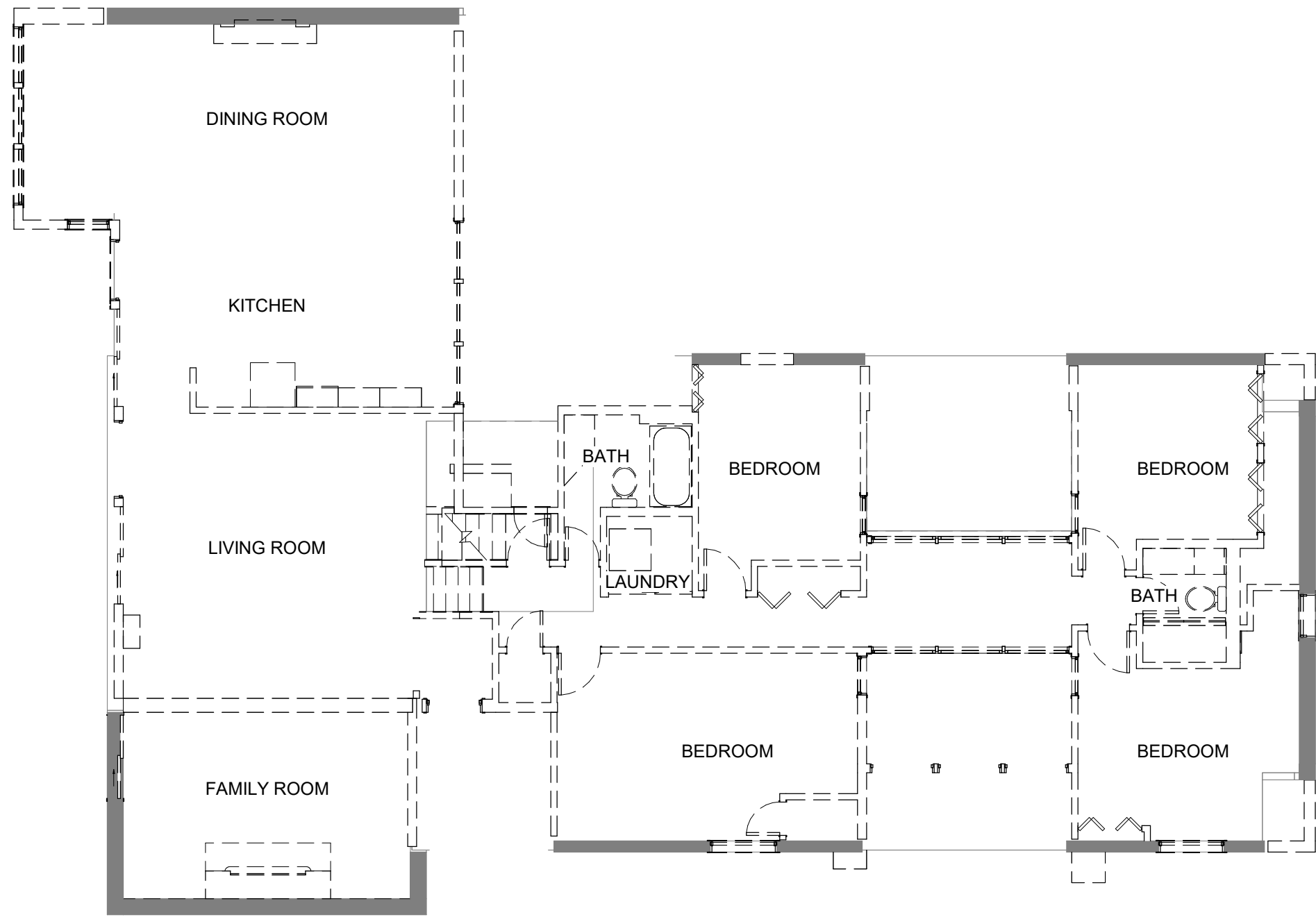
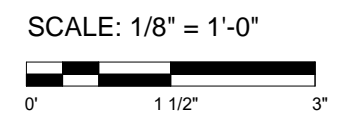
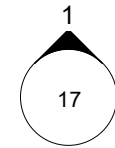
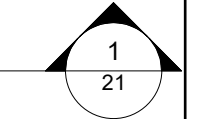
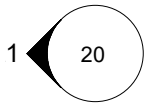
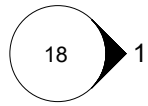
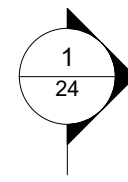
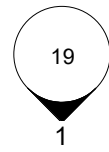
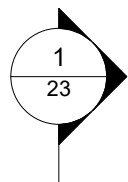
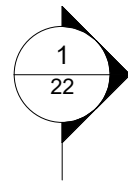

CALDWELL RESIDENCE

4660 BROAD BRANCH ROAD, WASHINGTON, DC 20008

DEMOLITION PLAN - 2ND FLOOR

EUSTILUS architecture

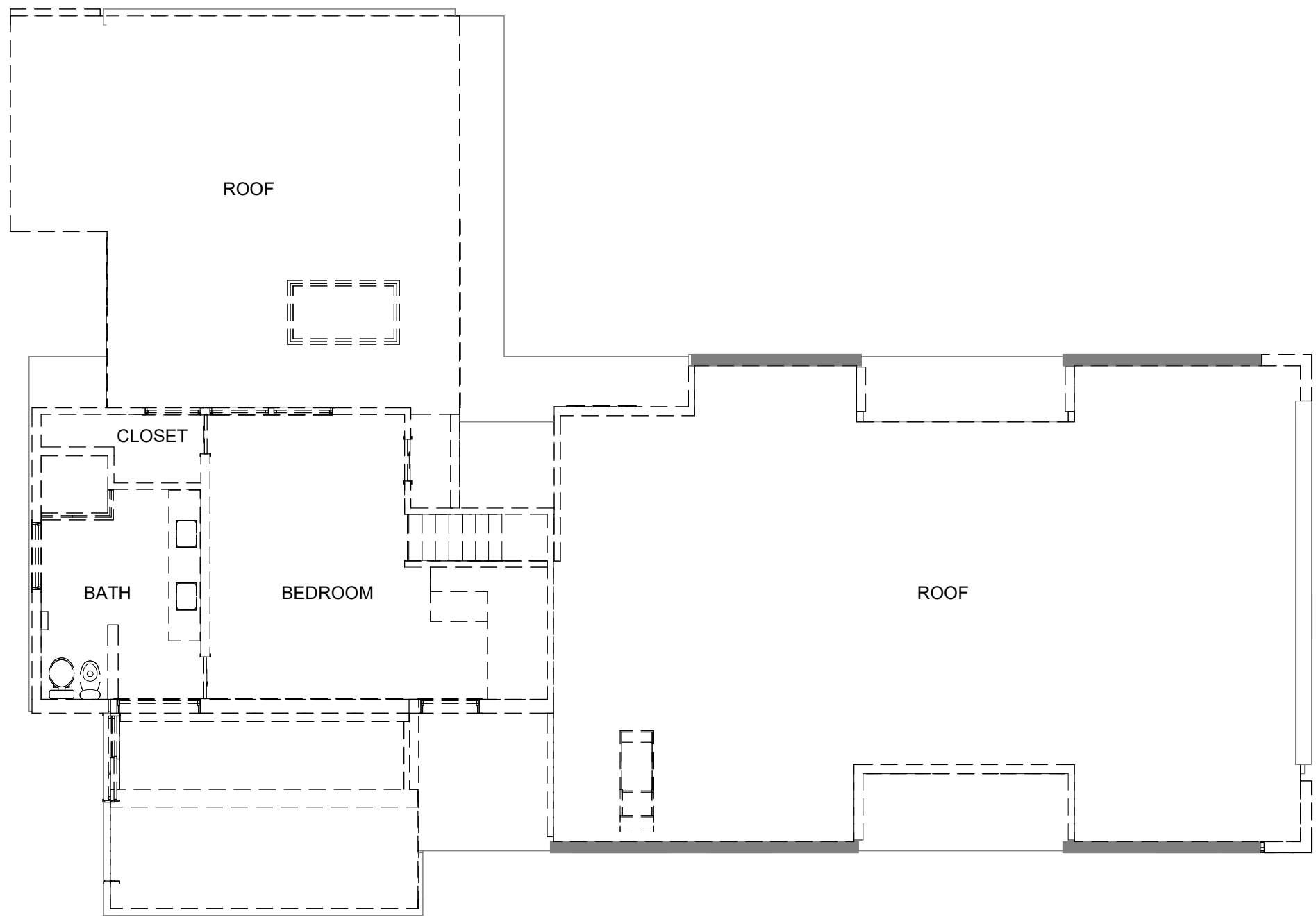
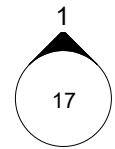
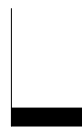
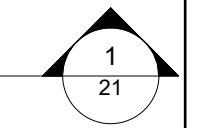
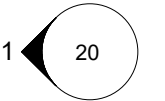
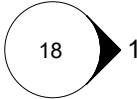
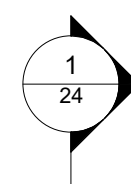
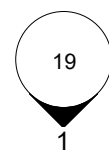
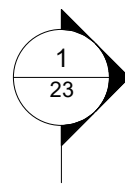
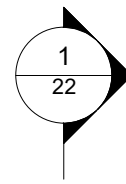

SCALE: 1/8" = 1'-0"
 0' 1 1/2" 3"

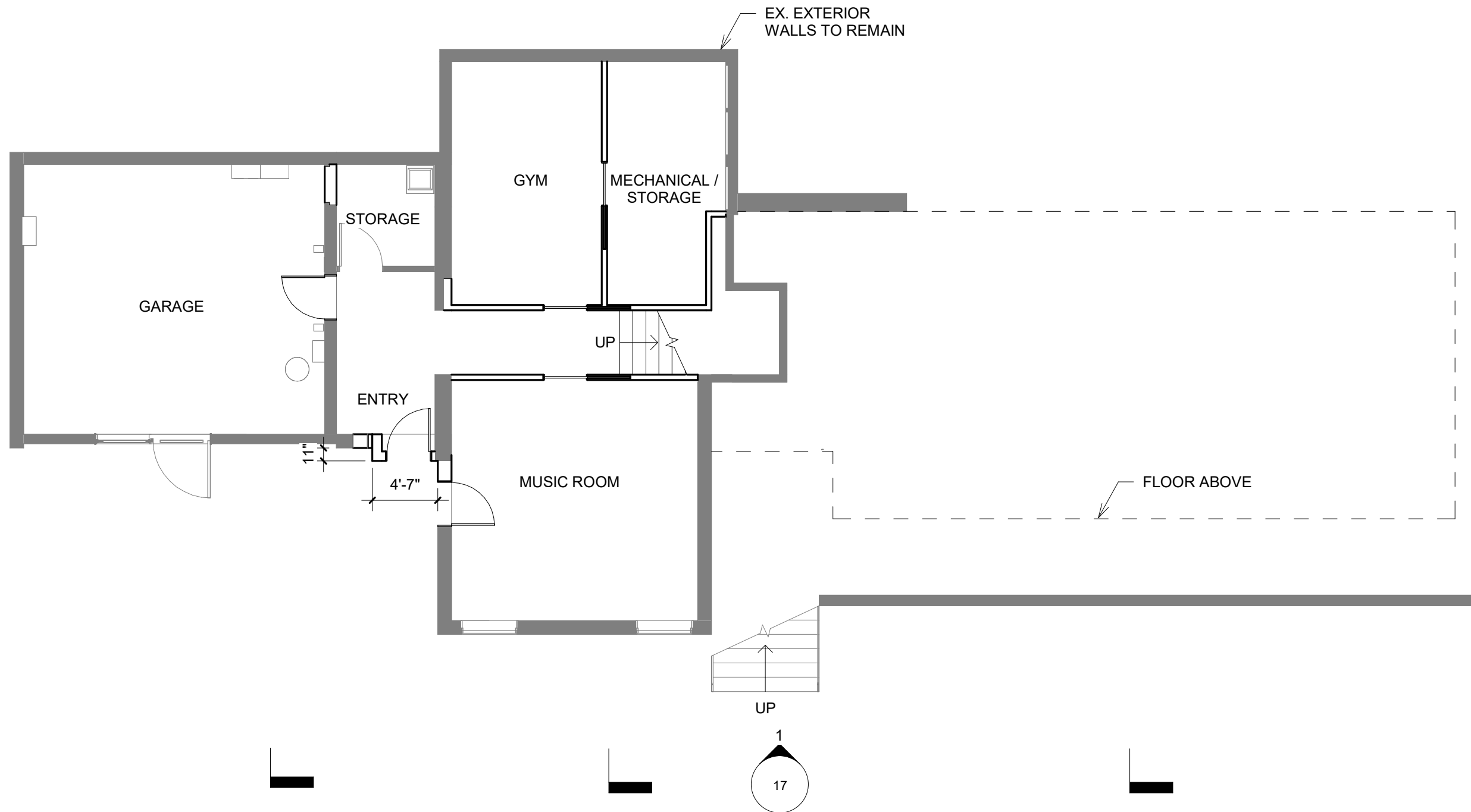
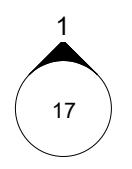
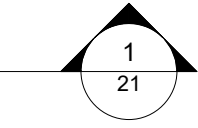
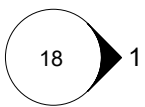
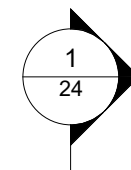
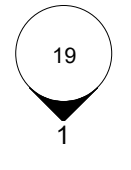
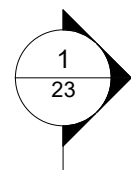
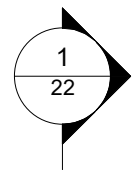

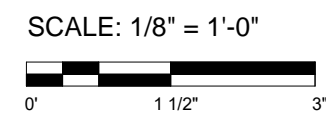
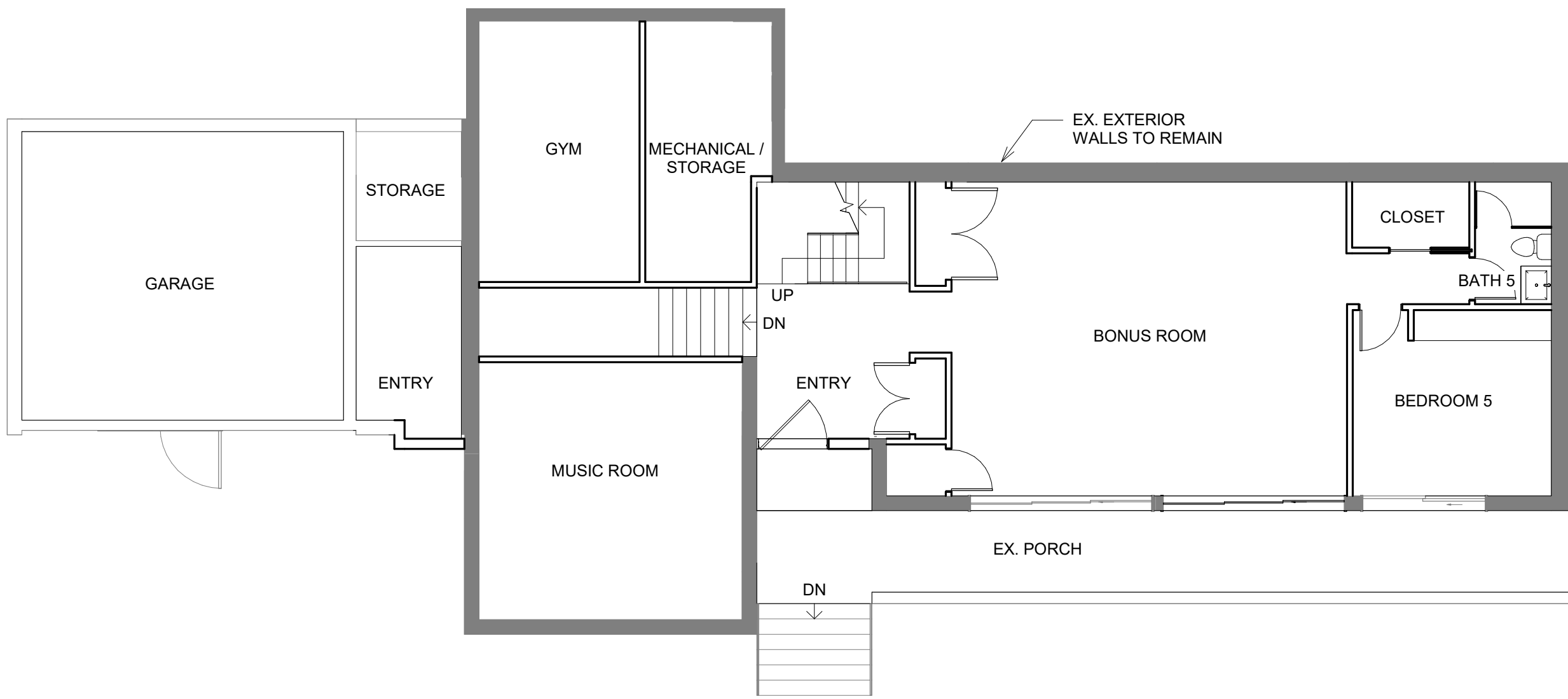
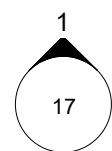
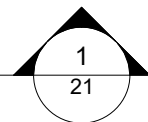
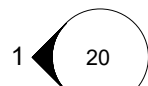
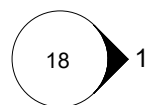
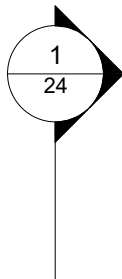
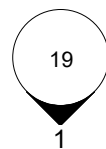
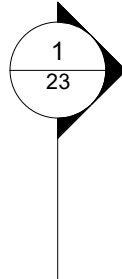

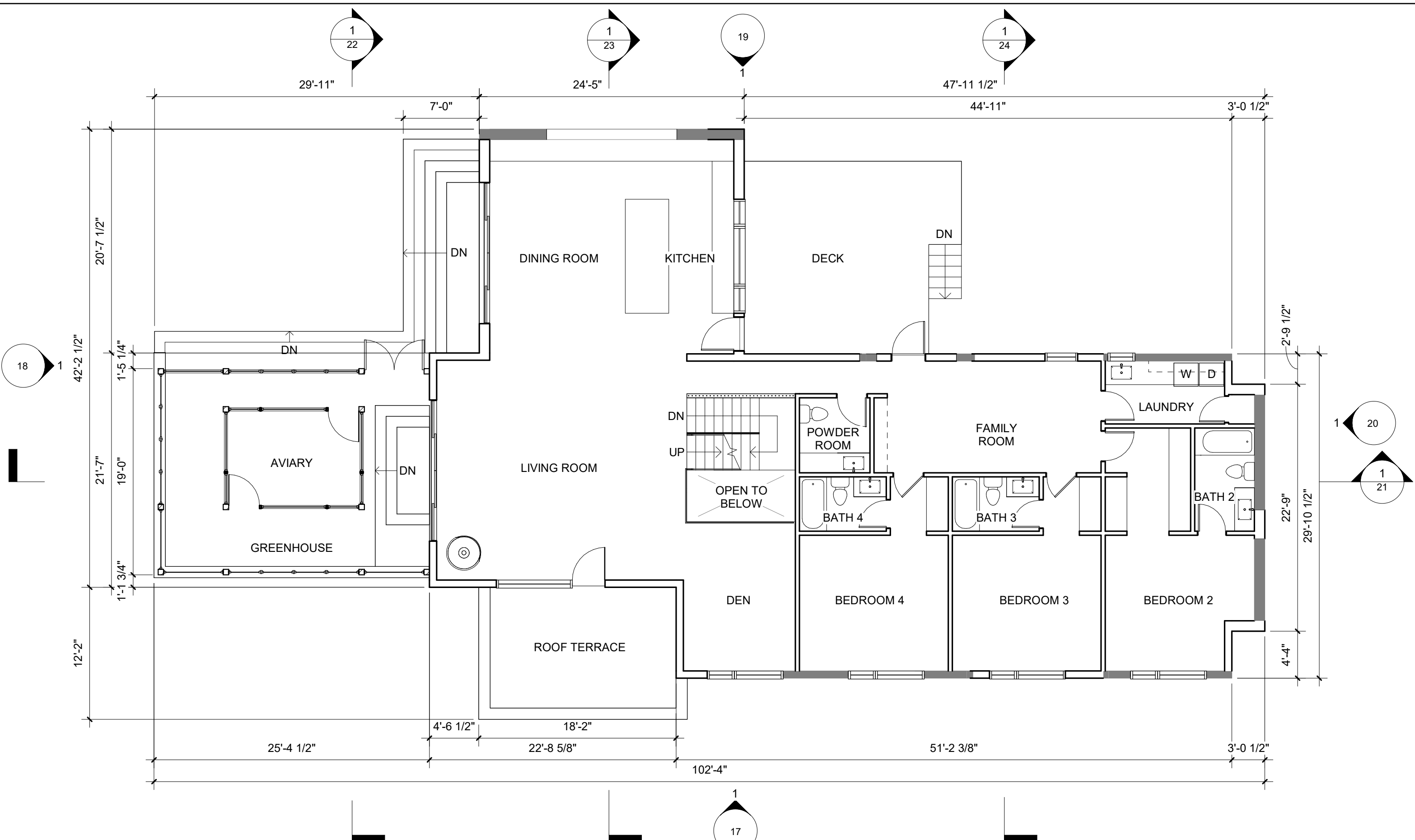

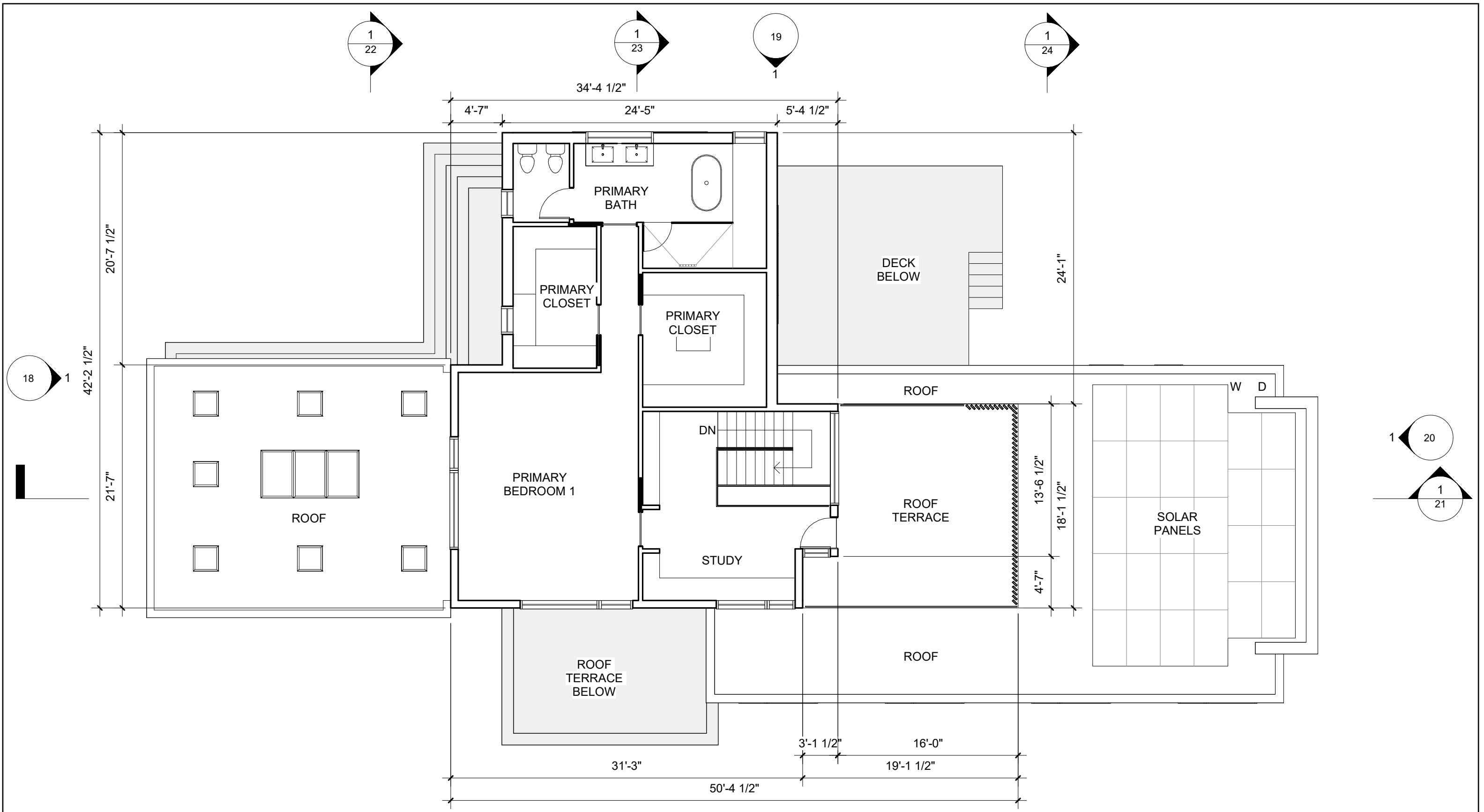

SCALE: 1/8" = 1'-0"
 0' 1 1/2" 3"

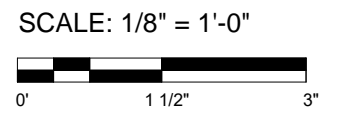
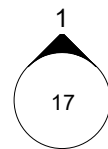
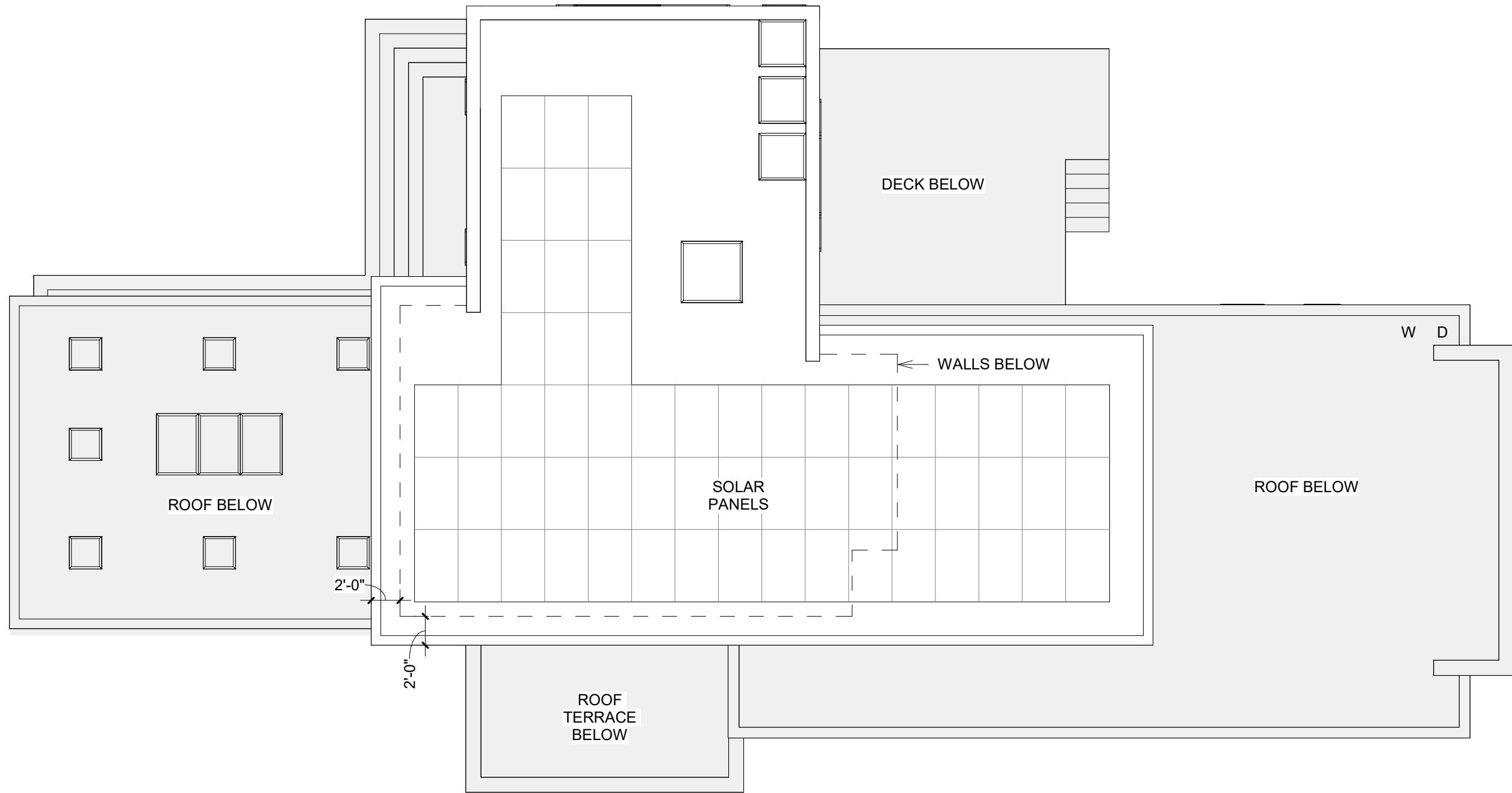
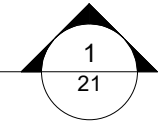
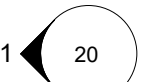
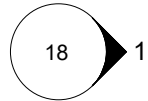
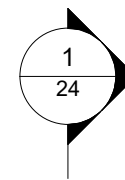
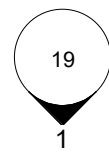
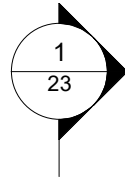
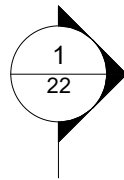

CALDWELL RESIDENCE

4660 BROAD BRANCH ROAD, WASHINGTON, DC 20008

ROOF PLAN

40

EUSTILUS architecture