



Google Earth

Image © 2025 Maxar International, Inc.

SCALE: 1" = 200'

APRIL 16, 2026

# TRIUMPHAL ARCH - WASHINGTON, DC

## MEMORIAL AXIS SITE PLAN

HARRISON  
DESIGN

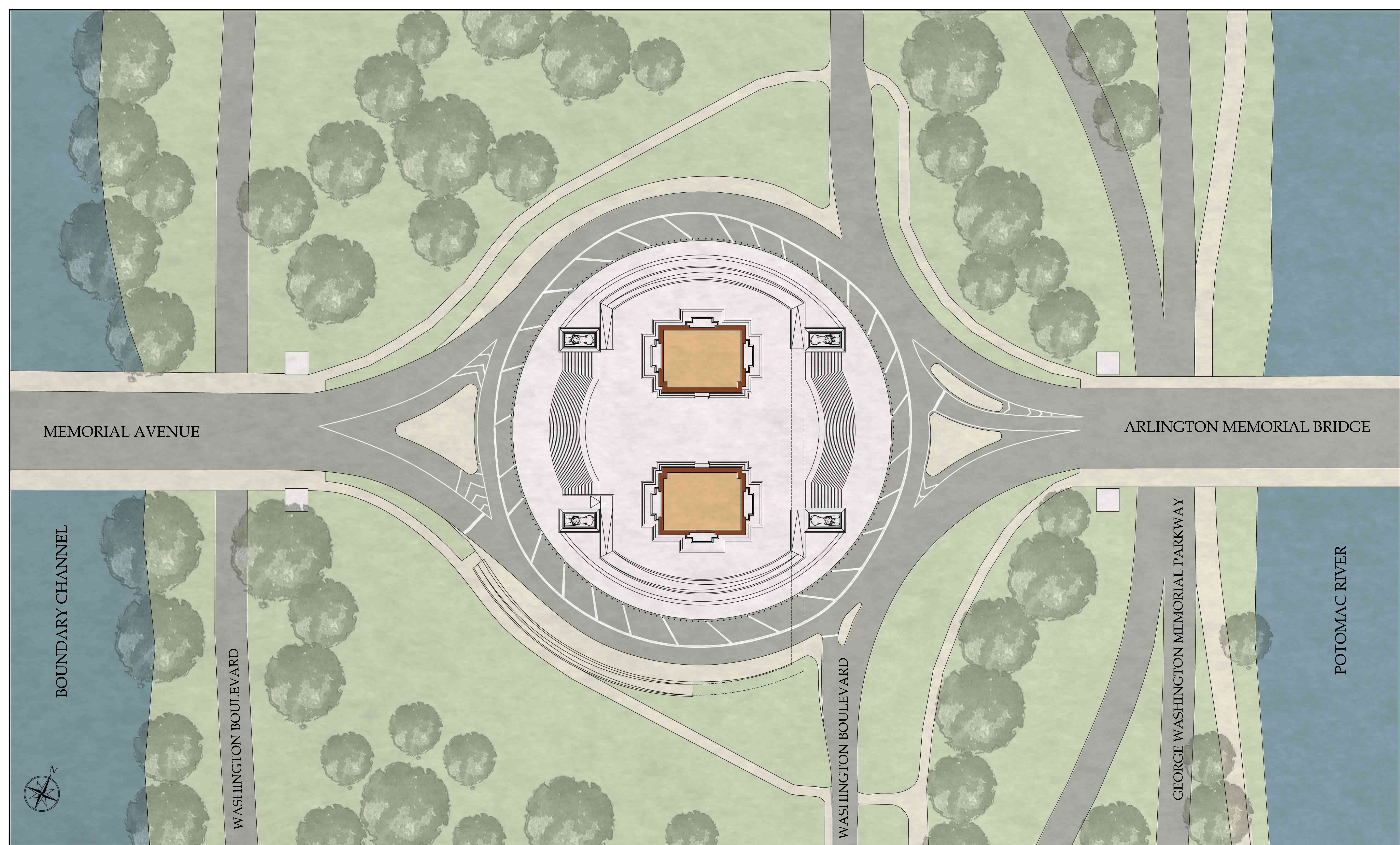

MEMORIAL AVENUE

ARLINGTON MEMORIAL BRIDGE

BOUNDARY CHANNEL

POTOMAC RIVER



WASHINGTON BOULEVARD

WASHINGTON BOULEVARD

GEORGE WASHINGTON MEMORIAL PARKWAY

SCALE: 1/32" = 1'-0"  
0 10' 20' 40' 80'

# TRIUMPHAL ARCH - WASHINGTON, DC

ENLARGED SITE PLAN

HARRISON  
DESIGN

APRIL 16, 2026

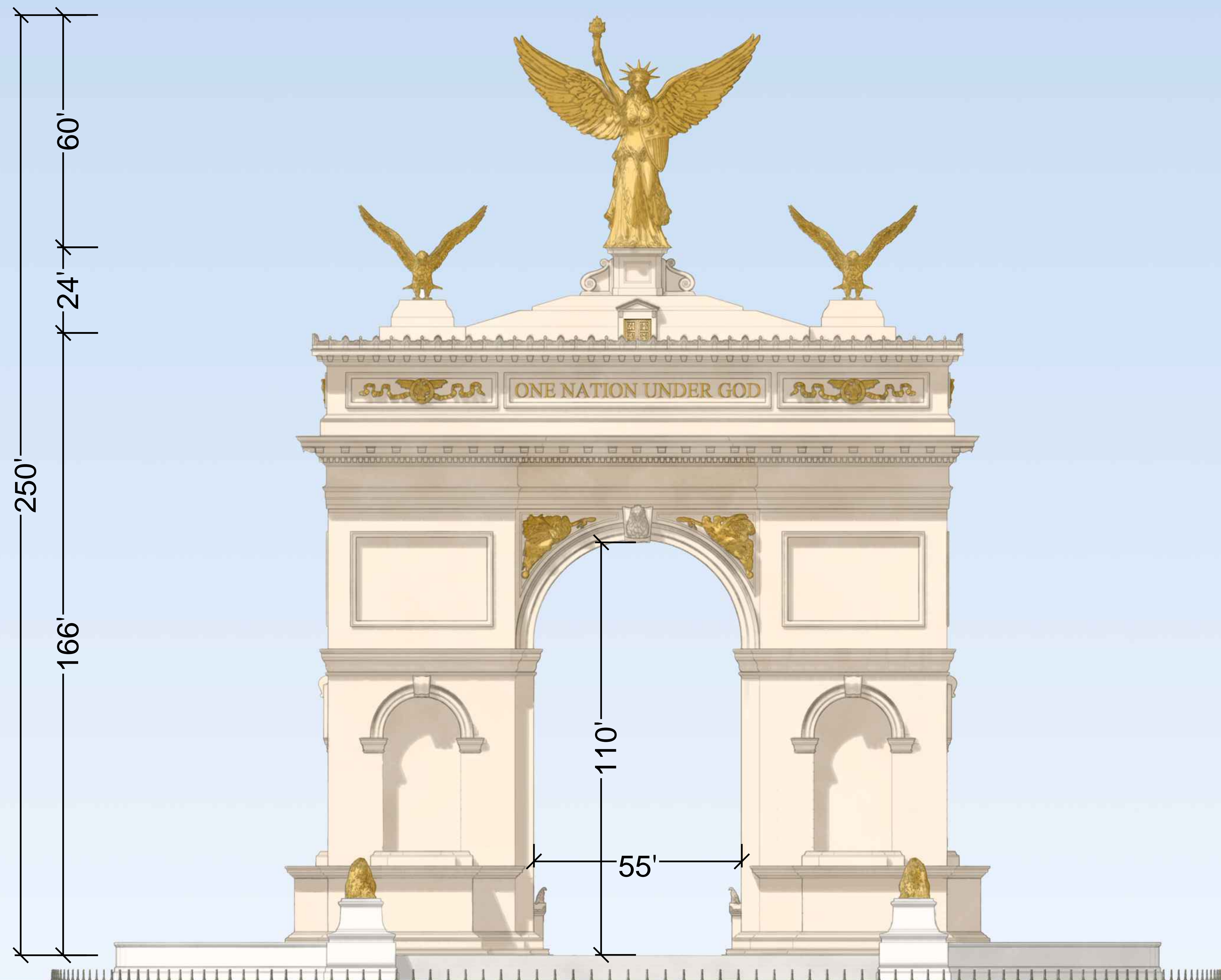

SCALE: 1/16" = 1'-0"  
0 10' 20' 40'

APRIL 16, 2026

TRIUMPHAL ARCH - WASHINGTON, DC  
SIDE ELEVATION

HARRISON  
DESIGN

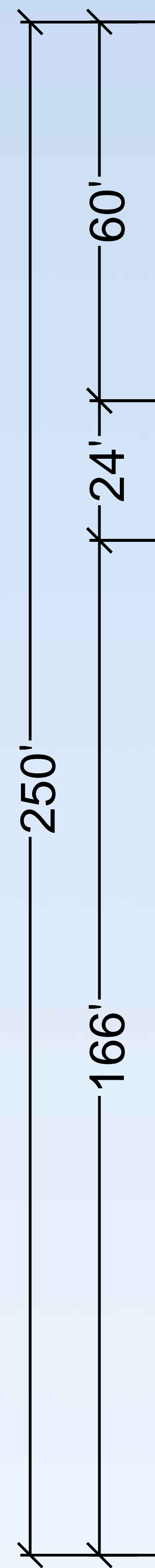

SCALE: 1/16" = 1'-0"  
0 10' 20' 40'

APRIL 16, 2026

TRIUMPHAL ARCH - WASHINGTON, DC  
SIDE ELEVATION

HARRISON  
DESIGN

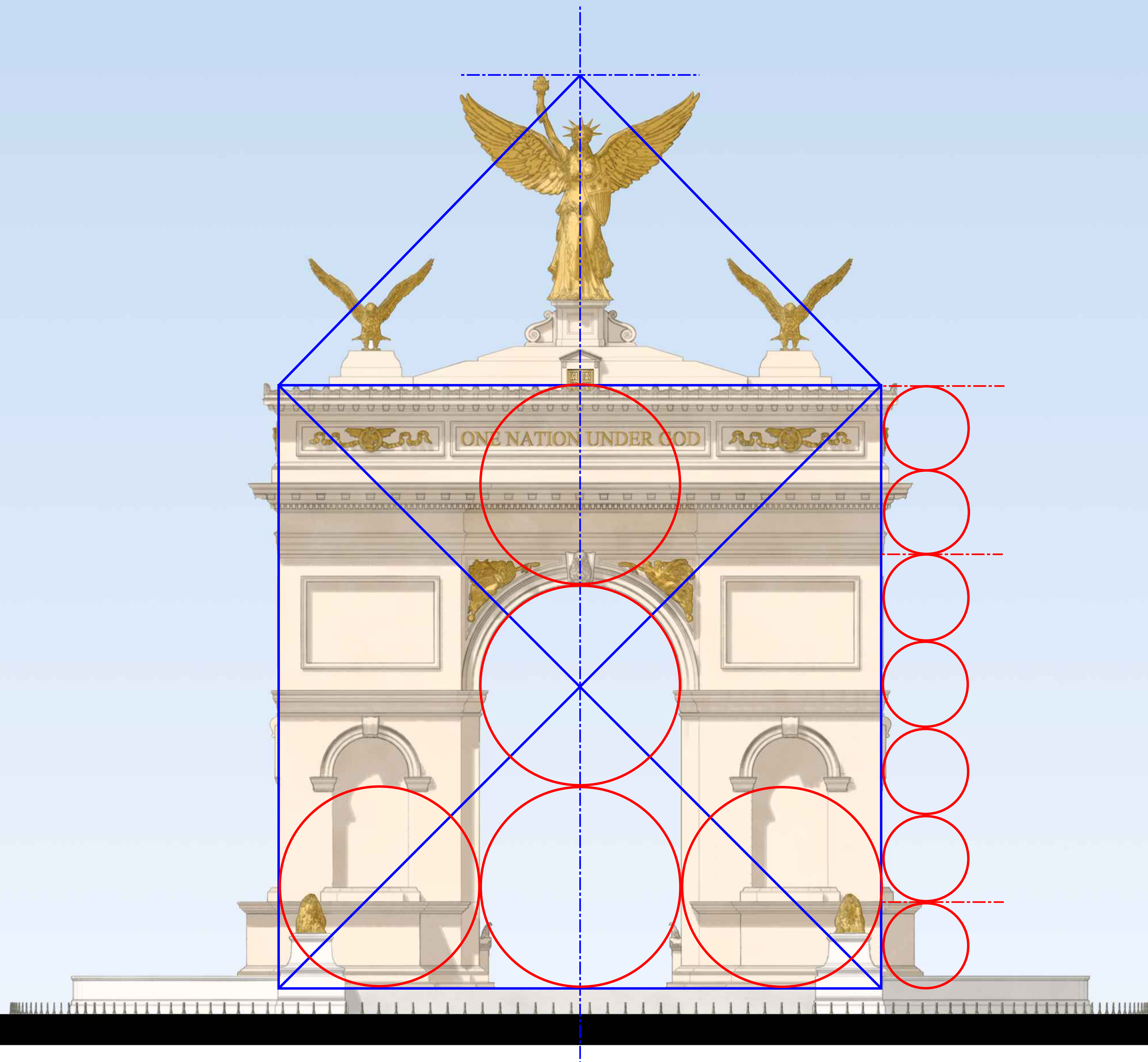

SCALE: 1/16" = 1'-0"  
0 10' 20' 40'

APRIL 16, 2026

# TRIUMPHAL ARCH - WASHINGTON, DC

PROPORTIONAL STUDY

HARRISON  
DESIGN

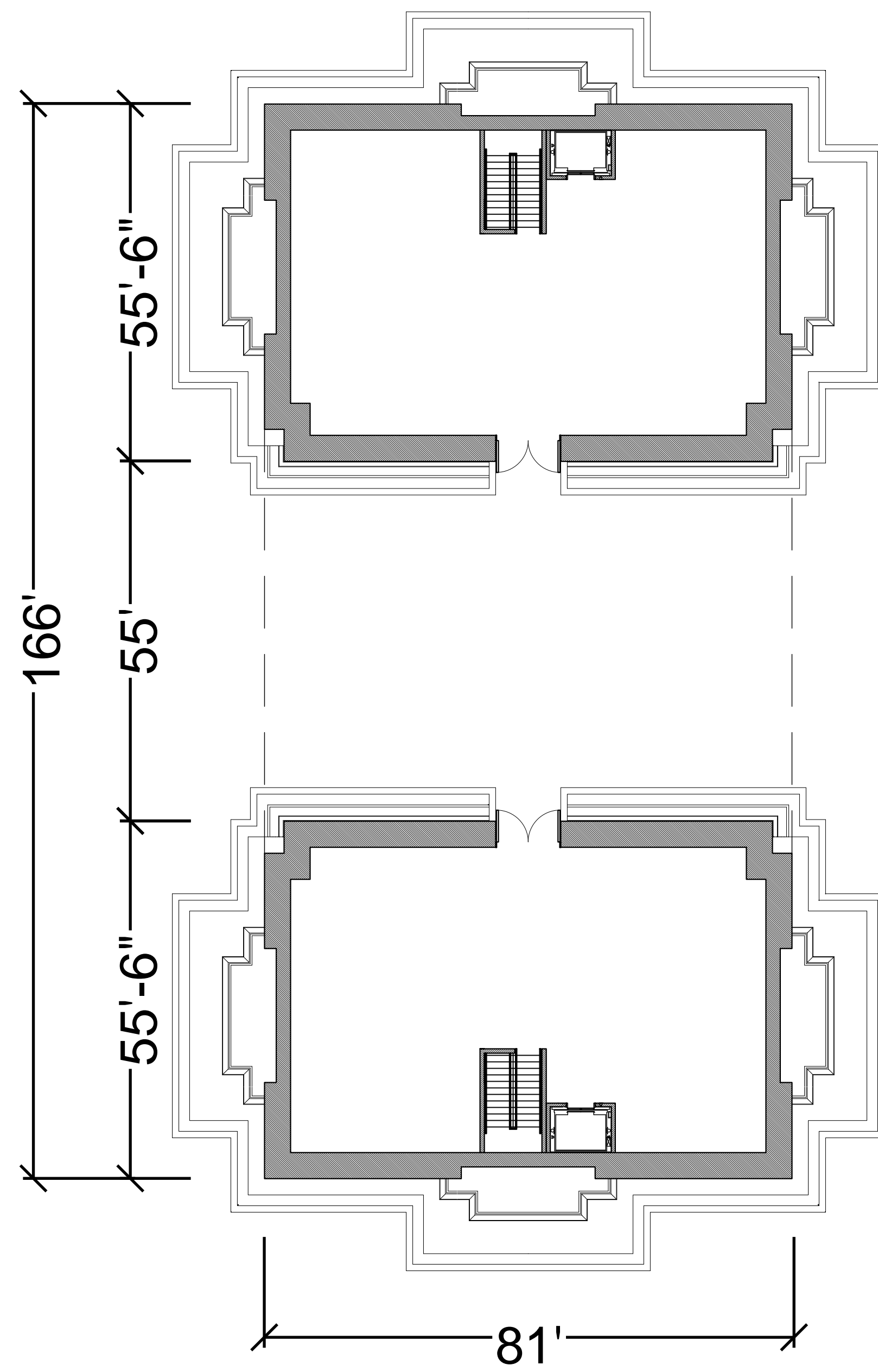

1. MAIN LEVEL PLAN

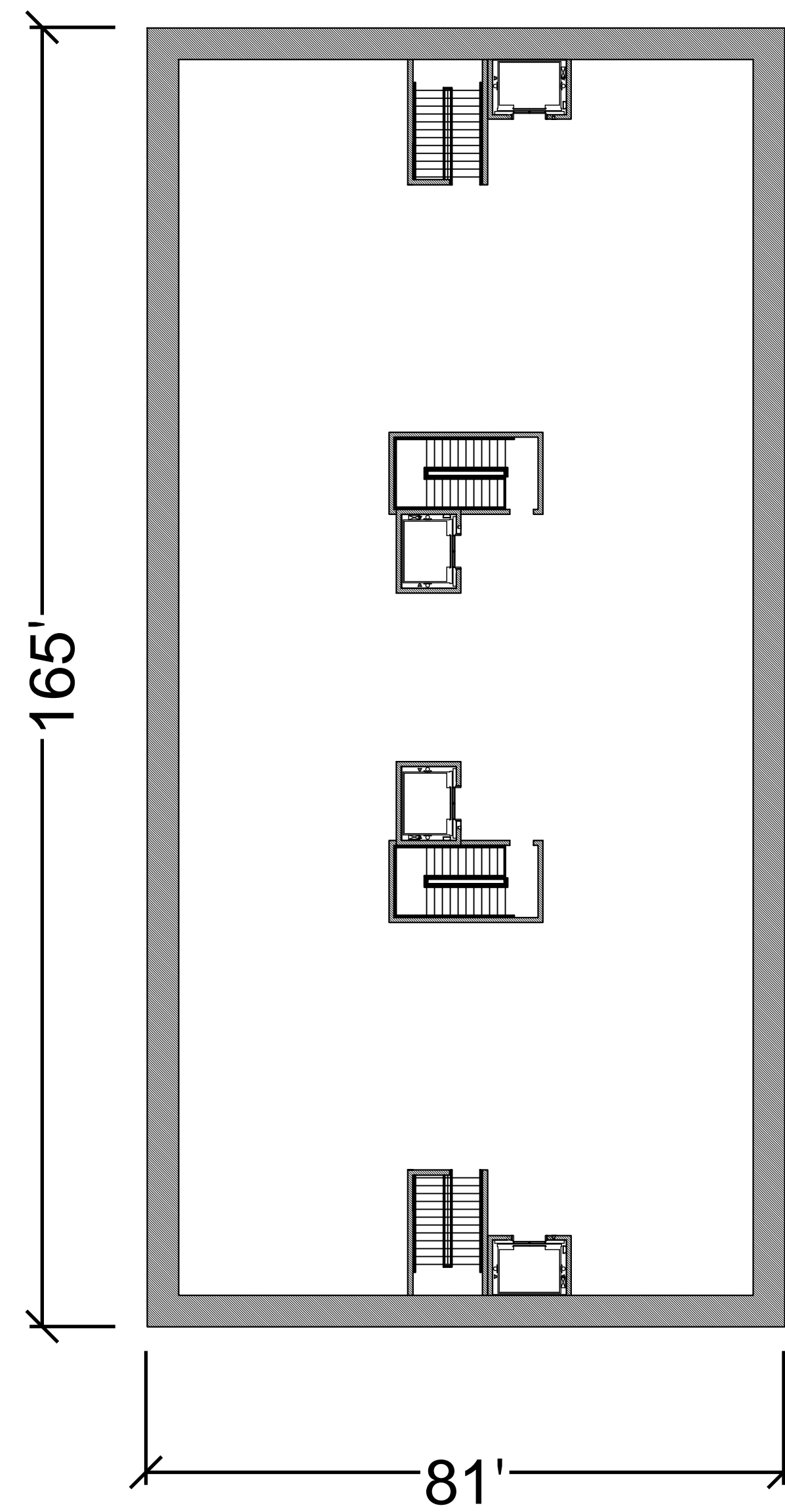

2. UPPER LEVEL DECK PLAN

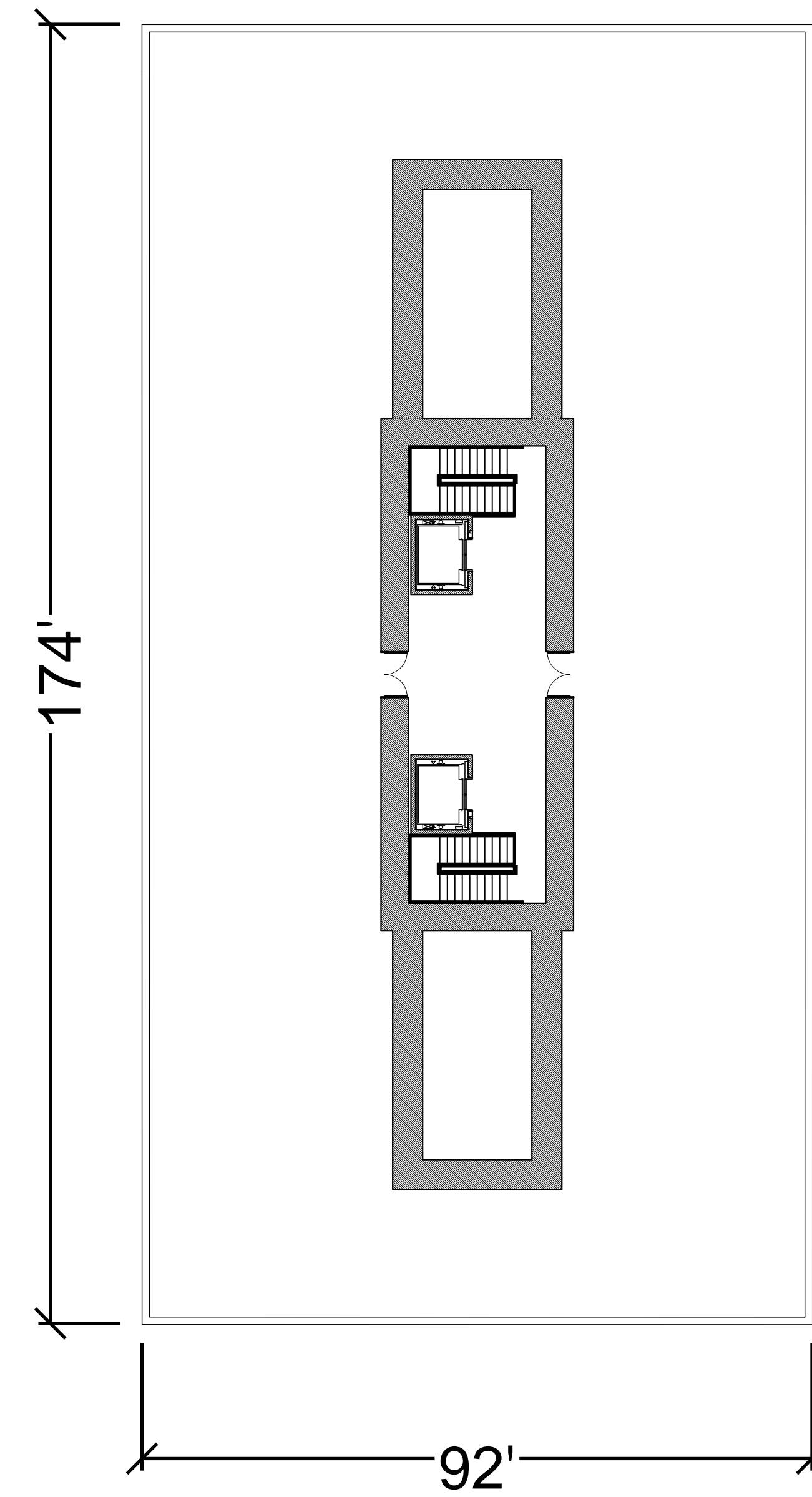

3. VIEWING DECK

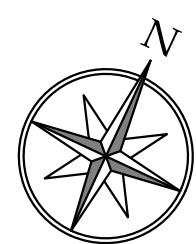

SCALE: 1/16" = 1'-0"  
 0 10' 20' 40'

APRIL 16, 2026

TRIUMPHAL ARCH - WASHINGTON, DC  
 FLOOR PLANS

HARRISON  
 DESIGN

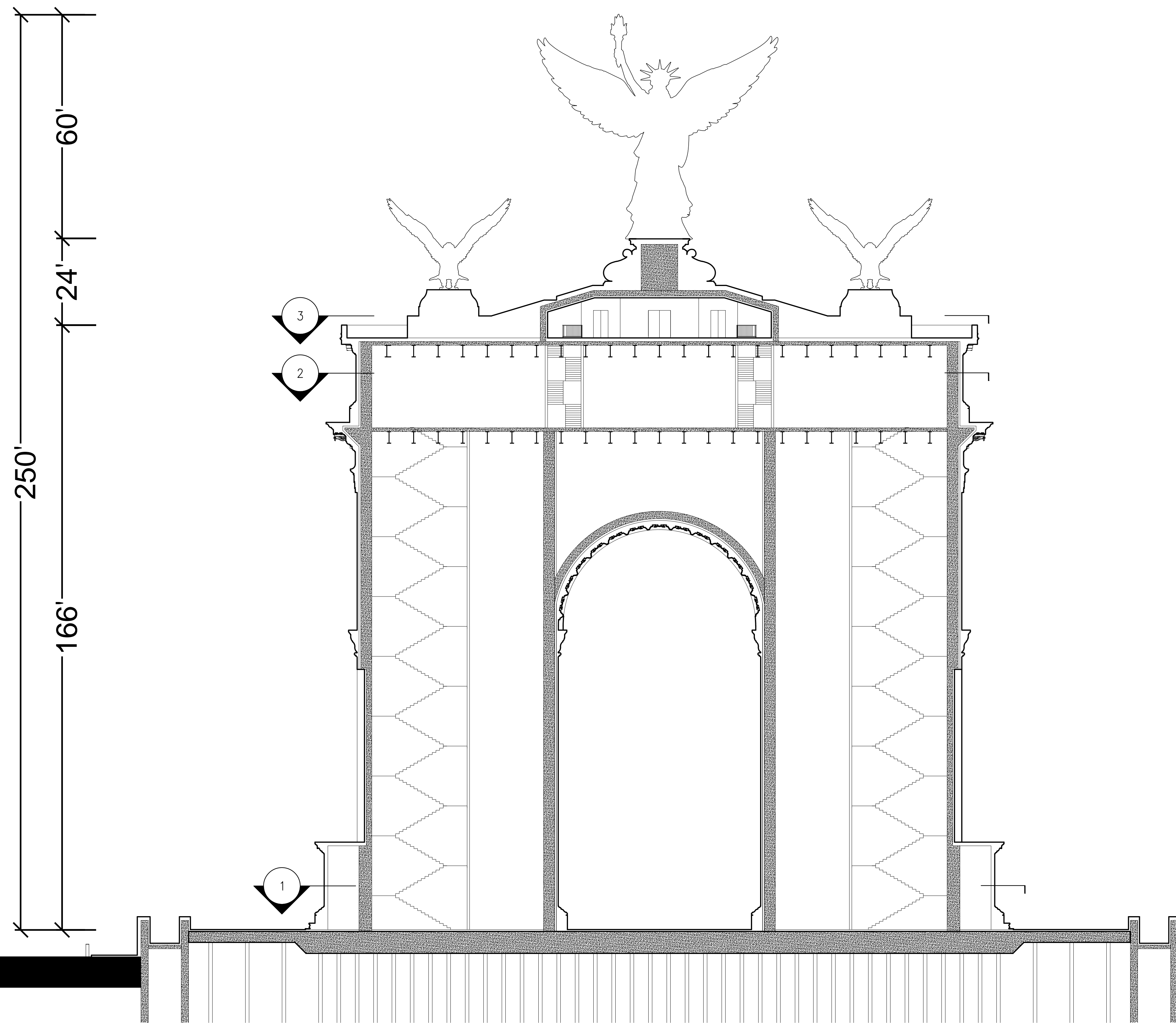

SCALE: 1/16" = 1'-0"  
 0 10' 20' 40'

APRIL 16, 2026

TRIUMPHAL ARCH - WASHINGTON, DC  
 LONGITUDINAL SECTION

HARRISON  
 DESIGN

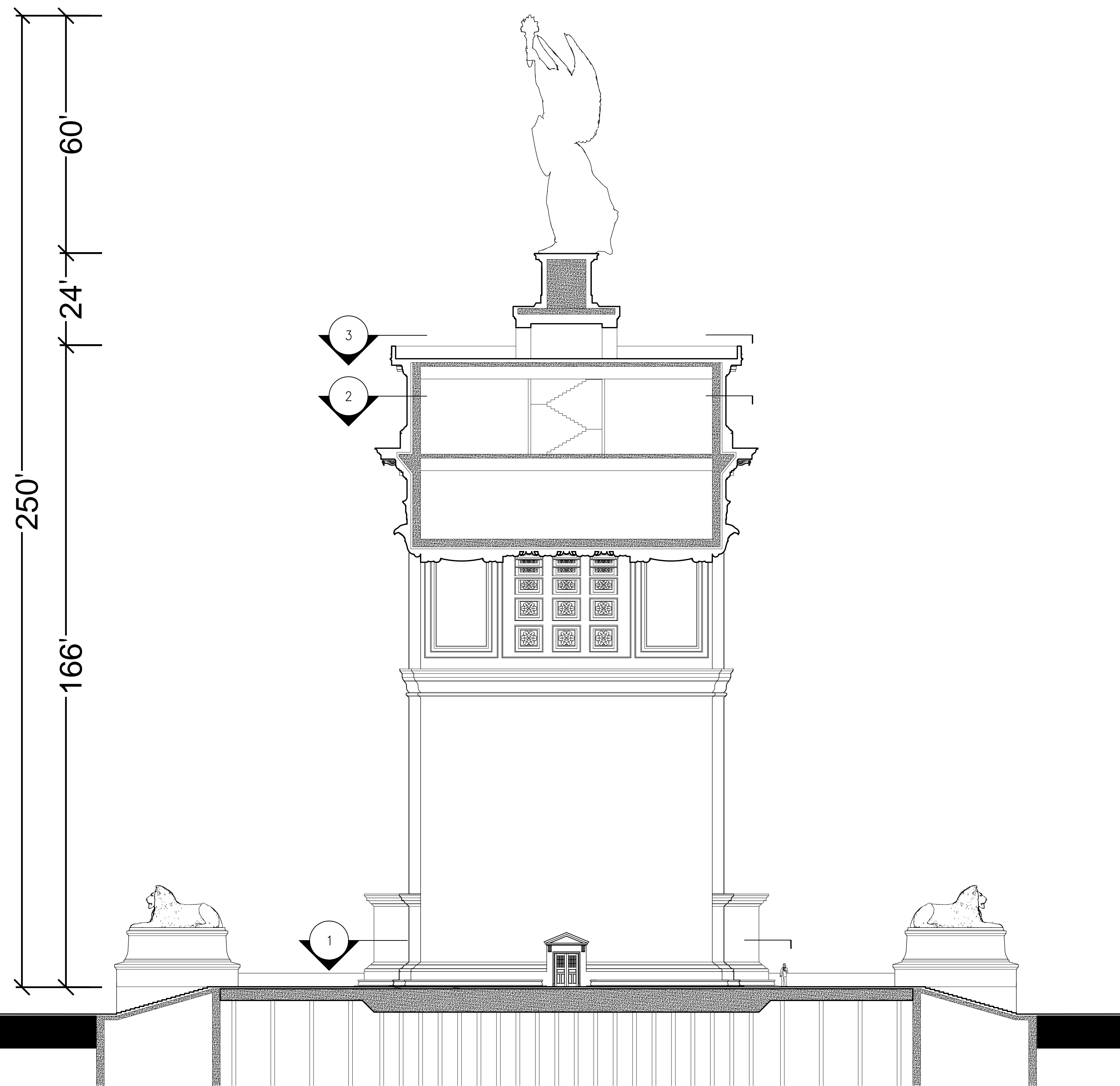

SCALE: 1/16" = 1'-0"  
 0 10' 20' 40'  
 APRIL 16, 2026

TRIUMPHAL ARCH - WASHINGTON, DC  
 TRANSVERSE SECTION

HARRISON  
 DESIGN



APRIL 16, 2026

TRIUMPHAL ARCH - WASHINGTON, DC  
RENDERING

HARRISON  
DESIGN



APRIL 16, 2026

TRIUMPHAL ARCH - WASHINGTON, DC  
RENDERING

HARRISON  
DESIGN



APRIL 16, 2026

TRIUMPHAL ARCH - WASHINGTON, DC  
RENDERING

HARRISON  
DESIGN



APRIL 16, 2026

TRIUMPHAL ARCH - WASHINGTON, DC  
RENDERING

HARRISON  
DESIGN