

INDEX

0001 COVER SHEET, BLOCK PLAN AND STREET VIEW
0002 PHOTO SHEET

A000	EXISTING SITE PLAN
A000.1	PREVIOUSLY APPROVED AND PROPOSED SITE PLANS
A100	EXISTING FIRST FLOOR PLAN
A100.1	PREVIOUSLY APPROVED AND PROPOSED FIRST FLOOR PLANS
A101	EXISTING SECOND FLOOR PLAN
A101.1	PREVIOUSLY APPROVED AND PROPOSED SECOND FLOOR PLANS
A102	EXISTING THIRD FLOOR PLAN
A102.1	PREVIOUSLY APPROVED AND PROPOSED THIRD FLOOR PLANS
A103	EXISTING BASEMENT PLAN
A103.1	PREVIOUSLY APPROVED AND PROPOSED BASEMENT PLANS
A104	EXISTING ROOF PLAN
A104.1	PREVIOUSLY APPROVED AND PROPOSED ROOF PLANS
A200	EXISTING SOUTH ELEVATION
A200.1	PREVIOUSLY APPROVED AND PROPOSED SOUTH ELEVATIONS
A201	EXISTING EAST ELEVATION
A201.1	PREVIOUSLY APPROVED AND PROPOSED EAST ELEVATIONS
A202	EXISTING NORTH ELEVATION
A202.1	PREVIOUSLY APPROVED AND PROPOSED NORTH ELEVATIONS
A500	PREVIOUSLY APPROVED EXTERIOR WINDOW AND DOOR SCHEDULE
A500.1	PROPOSED WINDOW AND DOOR SCHEDULE
A501	PREVIOUSLY APPROVED EXTERIOR WINDOW AND DOOR SCHEDULE
A501.1	PROPOSED WINDOW AND DOOR SCHEDULE



1 FRONT ELEVATION

SCOPE OF WORK:

- 1) REPLACE EXISTING 1 STORY ADDITION ON EAST ELEVATION WITH NEW 1 STORY ADDITION.
- 2) REPLACE WINDOWS ON SOUTH AND EAST ELEVATIONS.
- 3) INSTALL NEW WINDOWS AND DOORS ON EAST AND NORTH ELEVATIONS.
- 4) INSTALL NEW SKYLIGHT OVER NEW STAIRS AND THIRD FLOOR BATHROOM.
- 5) REMOVE PART OF CHIMNEY INSIDE HOUSE, WHILE SUPPORTING EXISTING REMAINDER OF CHIMNEY WITH BEAMS.



2 BLOCK PLAN

CHRISTIAN ZAPATKA ARCHITECT, PLLC
1656 33rd STREET NW WASHINGTON DC 20007 202 333 2735

© DRAWING PROTECTED BY COPYRIGHT. THIS DRAWING
CANNOT BE DISTRIBUTED OR REPRODUCED WITHOUT WRITTEN
PERMISSION FROM CHRISTIAN ZAPATKA ARCHITECT, PLLC.

PROJECT:

PRINAR RESIDENCE
3317 Q STREET, NW
WASHINGTON, DC 20009
SQ: 1278 LOT: 0804

DRAWING TITLE:

COVER SHEET

SUBMISSION:

CONCEPT

DATE: JANUARY 24, 2020

SCALE: NTS = 1'-0"

0001



1 SIDE COURT ENTRY FROM STREET



2 ENTRY COURTYARD



3 REAR SIDE COURT



4 REAR ELEVATION & GARDEN



5 ELEVATION OF WINDOWS TO BE REPLACED



6 TYPICAL WINDOW TO BE REMOVED

CHRISTIAN ZAPATKA ARCHITECT, PLLC

1666 33rd STREET NW WASHINGTON DC 20007 202 333 2735

© DRAWING PROTECTED BY COPYRIGHT. THIS DRAWING
CANNOT BE DISTRIBUTED OR REPRODUCED WITHOUT WRITTEN
PERMISSION FROM CHRISTIAN ZAPATKA ARCHITECT, PLLC.

PROJECT:

PRINAR RESIDENCE
3317 Q STREET, NW
WASHINGTON, DC 20009
SQ: 1278 LOT: 0804

PHOTO SHEET

DRAWING TITLE:

SUBMISSION:

CONCEPT

DATE: JANUARY 16, 2020

SCALE: NA = 1'-0"

0002

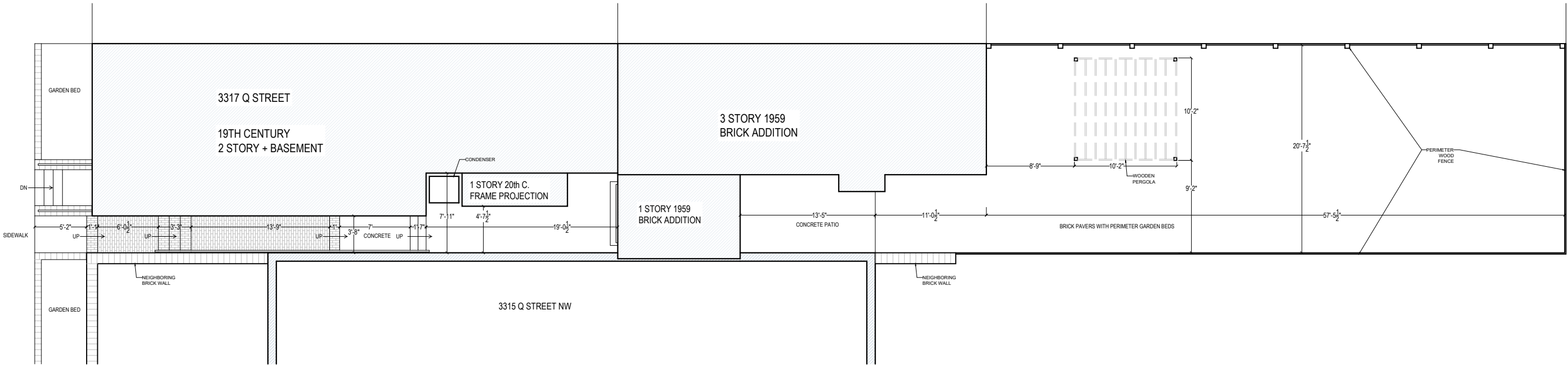

1 EXISTING SITE PLAN

CHRISTIAN ZAPATKA ARCHITECT, PLLC

1656 33rd STREET NW WASHINGTON DC 20007 202 333 2735

© DRAWING PROTECTED BY COPYRIGHT. THIS DRAWING
CANNOT BE DISTRIBUTED OR REPRODUCED WITHOUT WRITTEN
PERMISSION FROM CHRISTIAN ZAPATKA ARCHITECT, PLLC.

PROJECT:

PRINAR RESIDENCE
3317 Q STREET, NW
WASHINGTON, DC 20009
SQ: 1278 LOT: 0804

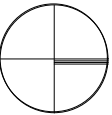

DRAWING TITLE:

EXISTING
SITE PLAN

HOUSE TOTAL : 2926.1011 sq ft.

SUBMISSION:

CONCEPT

DATE: JANUARY 24, 2020

SCALE: 3/16" = 1'-0"

A000

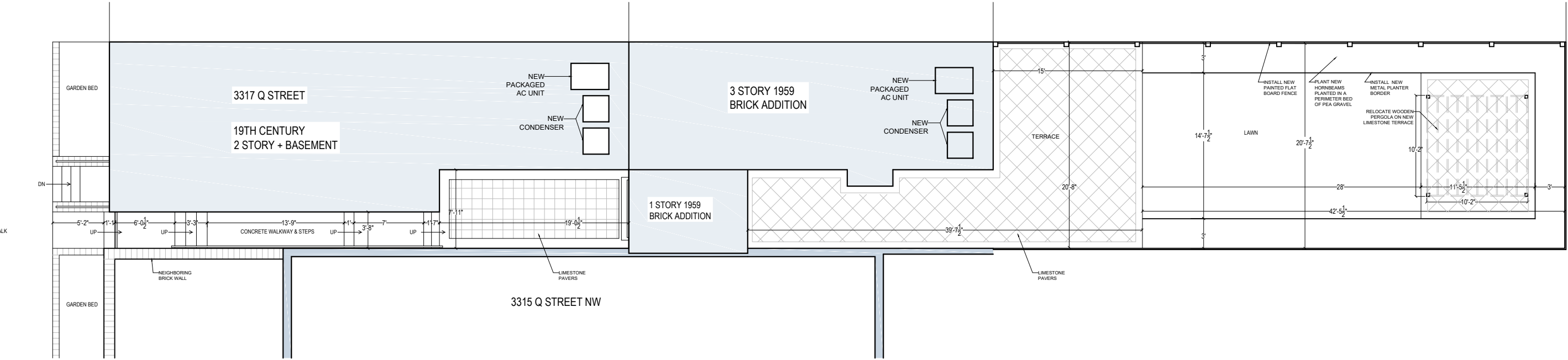

2 PREVIOUSLY APPROVED SITE PLAN

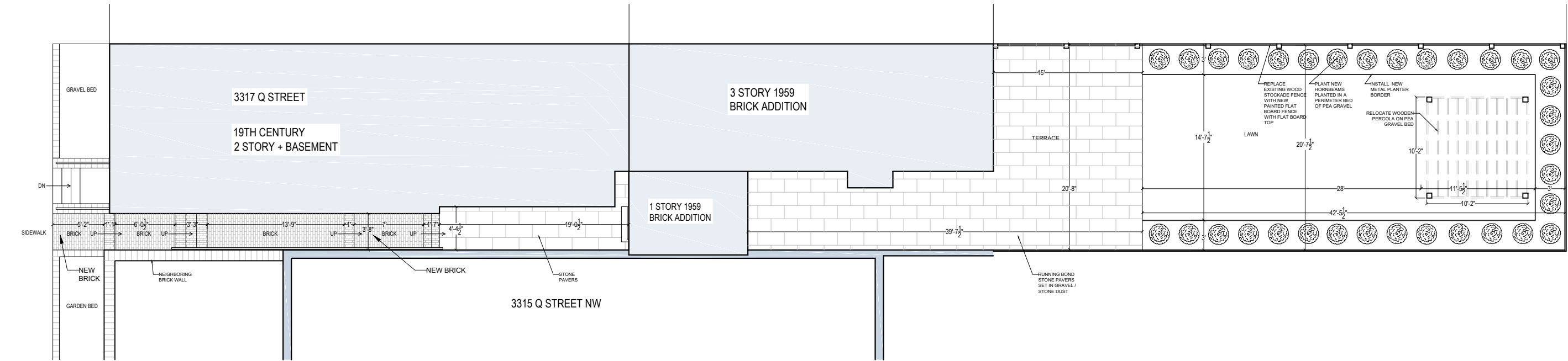

3 PROPOSED SITE PLAN

CHRISTIAN ZAPATKA ARCHITECT, PLLC

1656 33rd STREET NW WASHINGTON DC 20007 202 333 2735

© DRAWING PROTECTED BY COPYRIGHT. THIS DRAWING
CANNOT BE DISTRIBUTED OR REPRODUCED WITHOUT WRITTEN
PERMISSION FROM CHRISTIAN ZAPATKA ARCHITECT, PLLC.

PROJECT:

PRINAR RESIDENCE
3317 Q STREET, NW
WASHINGTON, DC 20009
SQ: 1278 LOT: 0804

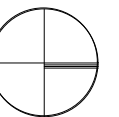

DRAWING TITLE:

PREVIOUSLY
APPROVED AND
PROPOSED
SITE PLANS

HOUSE TOTAL : 2926.1011 sq ft.

SUBMISSION:

CONCEPT

DATE: JANUARY 24, 2020

SCALE: 3/32" = 1'-0"

A000.1

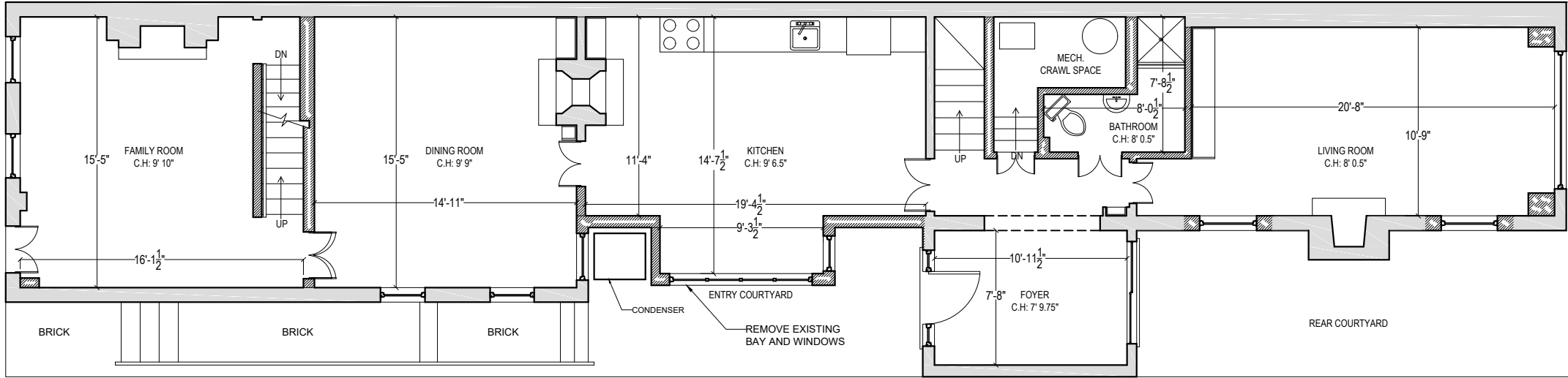

1 EXISTING FIRST FLOOR PLAN

CHRISTIAN ZAPATKA ARCHITECT, PLLC
1656 33rd STREET NW WASHINGTON DC 20007 202 333 2735

© DRAWING PROTECTED BY COPYRIGHT. THIS DRAWING
CANNOT BE DISTRIBUTED OR REPRODUCED WITHOUT WRITTEN
PERMISSION FROM CHRISTIAN ZAPATKA ARCHITECT, PLLC.

PROJECT:

PRINAR RESIDENCE
3317 Q STREET, NW
WASHINGTON, DC 20009
SQ: 1278 LOT: 0804

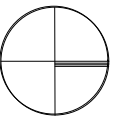

DRAWING TITLE:

EXISTING
FIRST FLOOR
PLAN

1209 sq ft.
HOUSE TOTAL : 2939 sq ft.

SUBMISSION:

CONCEPT

DATE: JANUARY 24, 2020

SCALE: 1/4" = 1'-0"

A100

EXISTING
EXISTING TO BE DEMOLISHED
PROPOSED

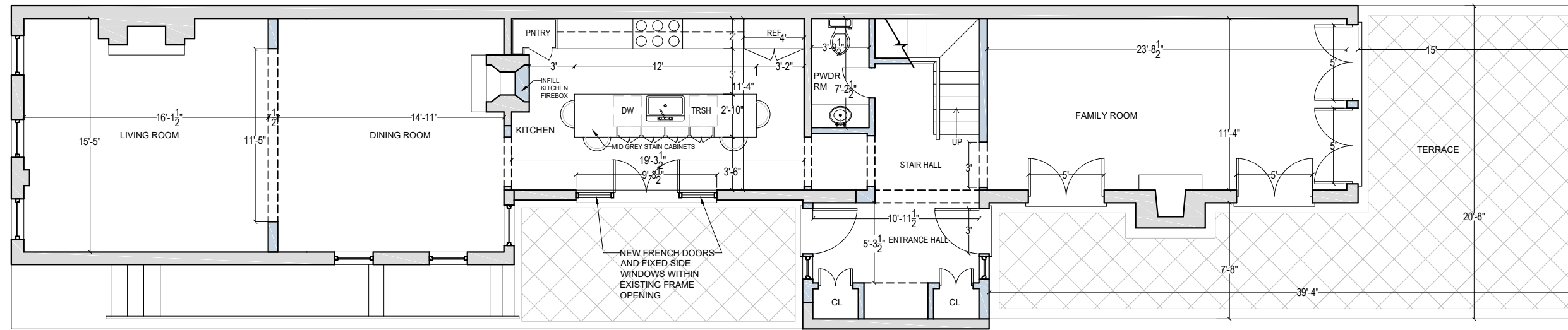

2 PREVIOUSLY APPROVED FIRST FLOOR PLAN

EXISTING
EXISTING TO BE DEMOLISHED
PROPOSED

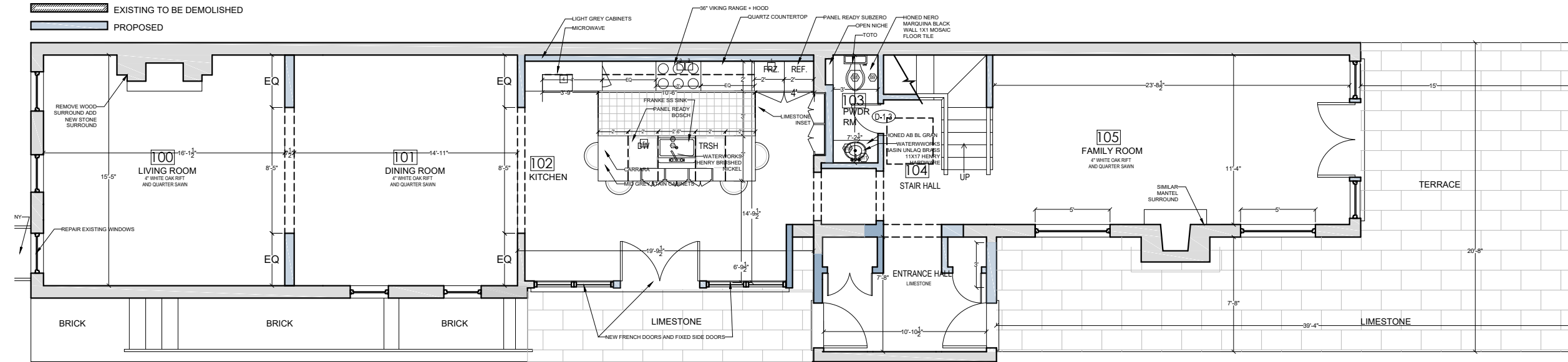

3 PROPOSED FIRST FLOOR PLAN

CHRISTIAN ZAPATKA ARCHITECT, PLLC
1666 33rd STREET NW WASHINGTON DC 20007 202 333 2735

© DRAWING PROTECTED BY COPYRIGHT. THIS DRAWING
CANNOT BE DISTRIBUTED OR REPRODUCED WITHOUT WRITTEN
PERMISSION FROM CHRISTIAN ZAPATKA ARCHITECT, PLLC.

PROJECT:

PRINAR RESIDENCE
3317 Q STREET, NW
WASHINGTON, DC 20009
SQ: 1278 LOT: 0804

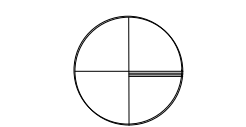

DRAWING TITLE:

PREVIOUSLY APPROVED AND
PROPOSED
FIRST FLOOR
PLANS

1209 sq ft.
HOUSE TOTAL : 2939 sq ft.

SUBMISSION:

CONCEPT

DATE: JANUARY 24, 2020
SCALE: 1/8" = 1'-0"

A100.1

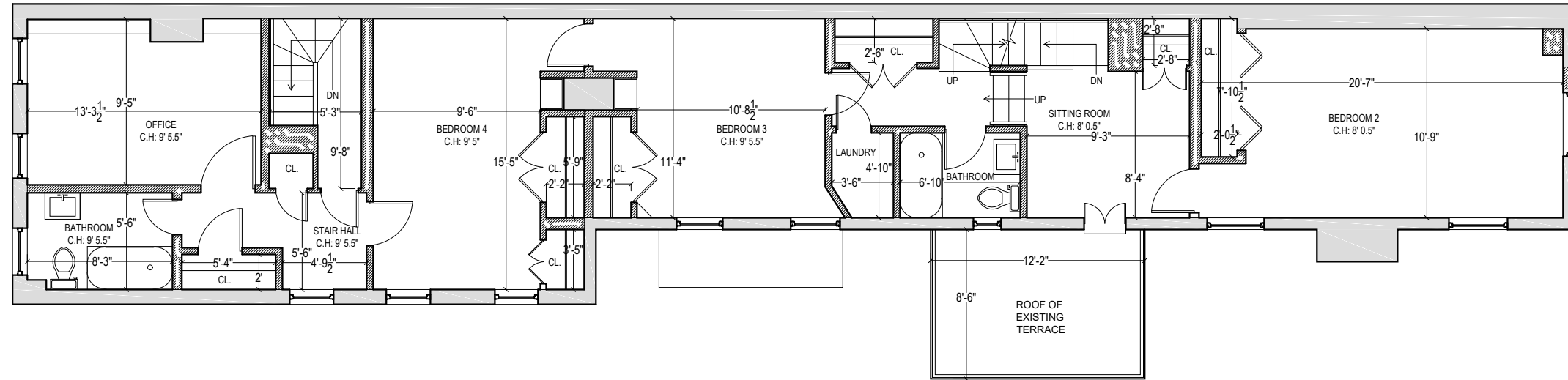

1 EXISTING SECOND FLOOR PLAN

CHRISTIAN ZAPATKA ARCHITECT, PLLC
1656 33rd STREET NW WASHINGTON DC 20007 202 333 2735

© DRAWING PROTECTED BY COPYRIGHT. THIS DRAWING
CANNOT BE DISTRIBUTED OR REPRODUCED WITHOUT WRITTEN
PERMISSION FROM CHRISTIAN ZAPATKA ARCHITECT, PLLC.

PROJECT:

PRINAR RESIDENCE
3317 Q STREET, NW
WASHINGTON, DC 20009
SQ: 1278 LOT: 0804

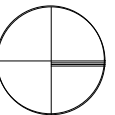

DRAWING TITLE:

EXISTING
SECOND FLOOR
PLAN

1101 sq ft.
HOUSE TOTAL : 2939 sq ft.

SUBMISSION:

CONCEPT

DATE: JANUARY 24, 2020

SCALE: 1/4" = 1'-0"

A101

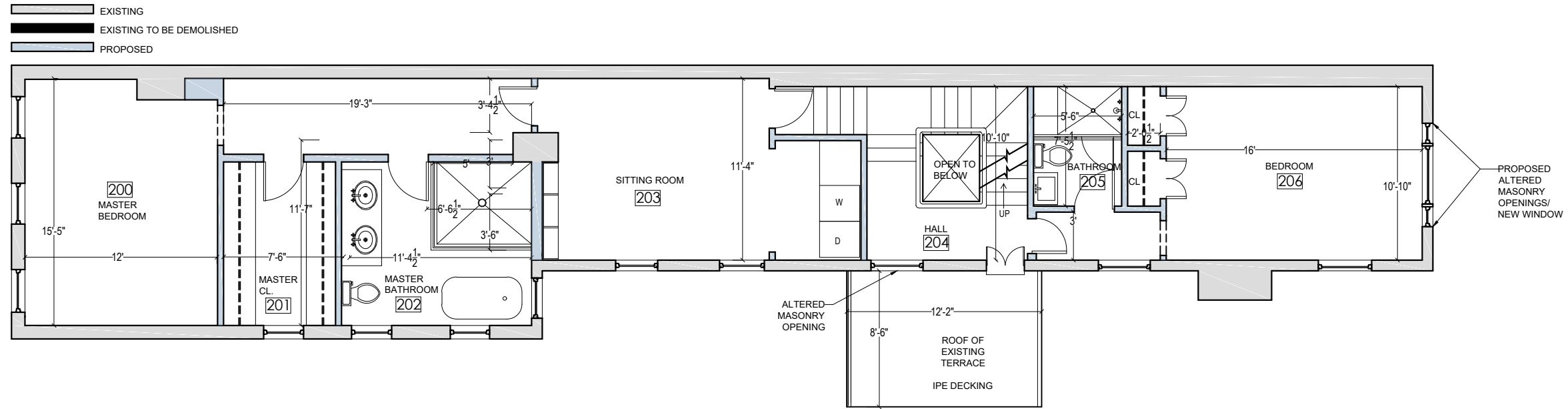

2 PREVIOUSLY APPROVED SECOND FLOOR PLAN

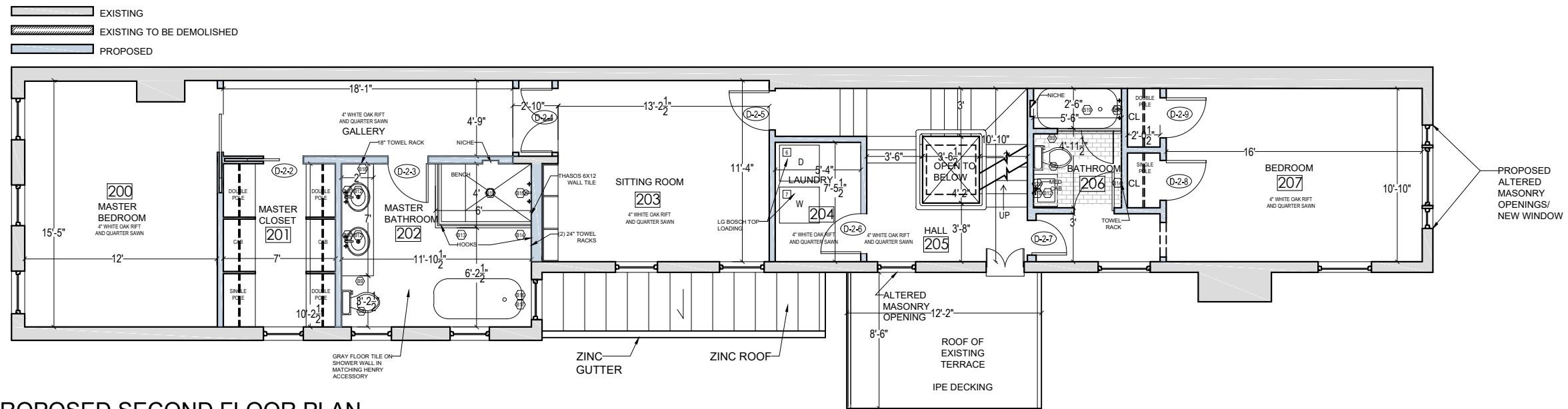

3 PROPOSED SECOND FLOOR PLAN

CHRISTIAN ZAPATKA ARCHITECT, PLLC
1666 33rd STREET NW WASHINGTON DC 20007 202 333 2735

© DRAWING PROTECTED BY COPYRIGHT. THIS DRAWING
CANNOT BE DISTRIBUTED OR REPRODUCED WITHOUT WRITTEN
PERMISSION FROM CHRISTIAN ZAPATKA ARCHITECT, PLLC.

PROJECT:

PRINAR RESIDENCE
3317 Q STREET, NW
WASHINGTON, DC 20009
SQ: 1278 LOT: 0804

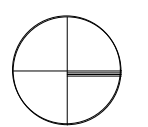

DRAWING TITLE:

PREVIOUSLY
APPROVED AND
PROPOSED
SECOND FLOOR
PLANS 1101 sq ft.
HOUSE TOTAL : 2939 sq ft.

SUBMISSION:

CONCEPT

DATE: JANUARY 24, 2020

SCALE: 1/8" = 1'-0"

A101.1

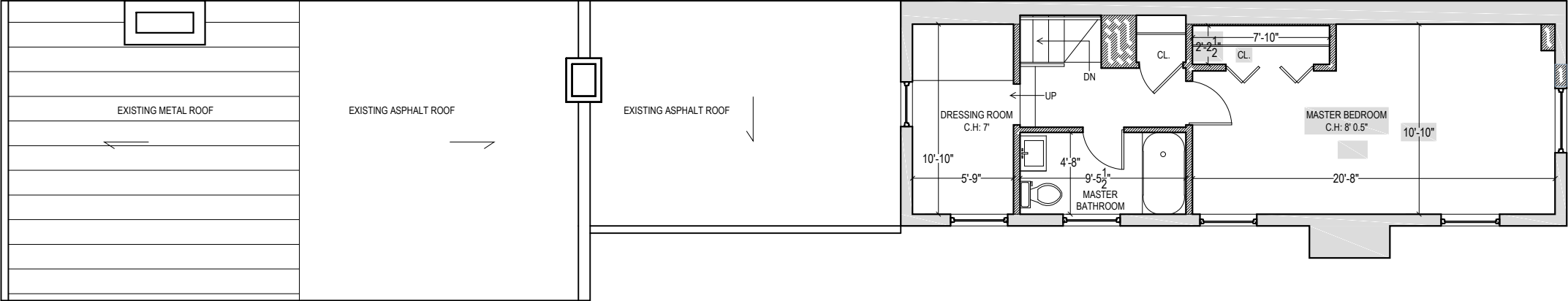

1 EXISTING THIRD FLOOR PLAN

CHRISTIAN ZAPATKA ARCHITECT, PLLC
1656 33rd STREET NW WASHINGTON DC 20007 202 333 2735

© DRAWING PROTECTED BY COPYRIGHT. THIS DRAWING
CANNOT BE DISTRIBUTED OR REPRODUCED WITHOUT WRITTEN
PERMISSION FROM CHRISTIAN ZAPATKA ARCHITECT, PLLC.

PROJECT:

PRINAR RESIDENCE
3317 Q STREET, NW
WASHINGTON, DC 20009
SQ: 1278 LOT: 0804

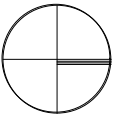

DRAWING TITLE:

**EXISTING
THIRD FLOOR
PLAN**

397 sq ft.
HOUSE TOTAL : 2939 sq ft.

SUBMISSION:

CONCEPT

DATE: JANUARY 24, 2020

SCALE: 1/4" = 1'-0"

A102

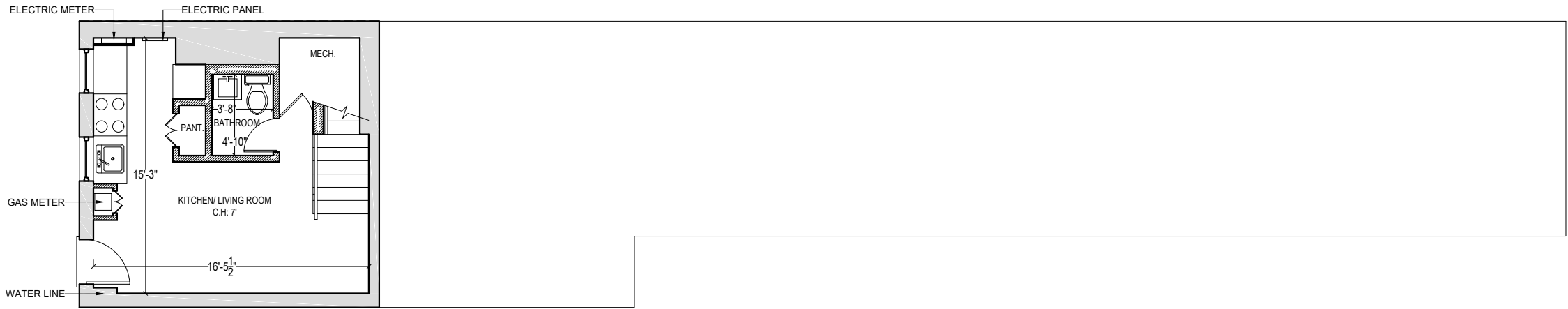

1 EXISTING BASEMENT PLAN

CHRISTIAN ZAPATKA ARCHITECT, PLLC
1656 33rd STREET NW WASHINGTON DC 20007 202 333 2735

© DRAWING PROTECTED BY COPYRIGHT. THIS DRAWING
CANNOT BE DISTRIBUTED OR REPRODUCED WITHOUT WRITTEN
PERMISSION FROM CHRISTIAN ZAPATKA ARCHITECT, PLLC.

PROJECT:

PRINAR RESIDENCE
3317 Q STREET, NW
WASHINGTON, DC 20009
SQ: 1278 LOT: 0804

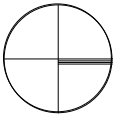

DRAWING TITLE:

EXISTING
BASEMENT
PLAN

232 sq ft.
HOUSE TOTAL : 2939 sq ft.

SUBMISSION:

CONCEPT

DATE: JANUARY 24, 2020

SCALE: 1/4" = 1'-0"

A103

- EXISTING
- EXISTING TO BE DEMOLISHED
- PROPOSED

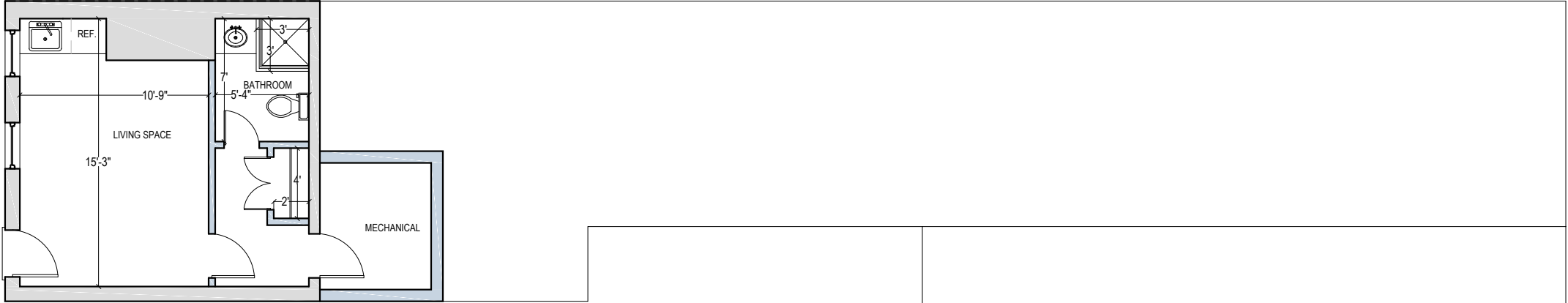

2 PREVIOUSLY APPROVED BASEMENT PLAN

- EXISTING
- EXISTING TO BE DEMOLISHED
- PROPOSED

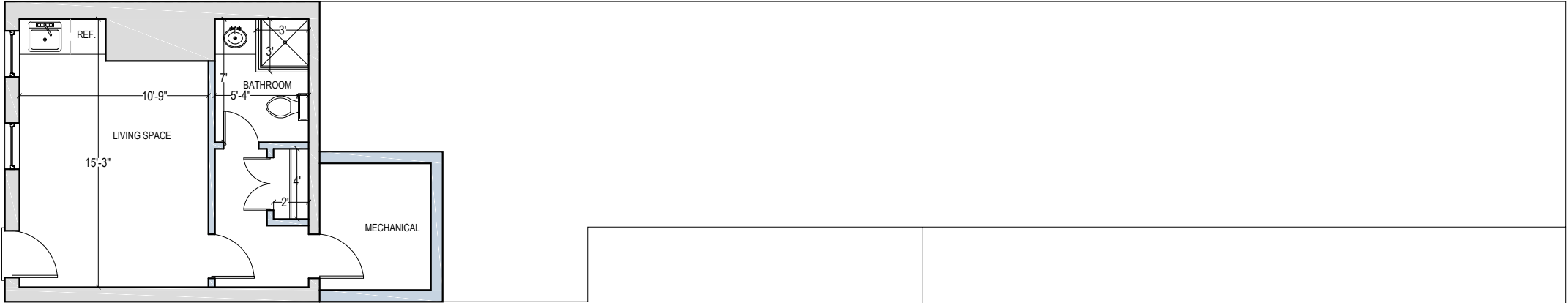

3 PROPOSED BASEMENT PLAN

CHRISTIAN ZAPATKA ARCHITECT, PLLC
1656 33rd STREET NW WASHINGTON DC 20007 202 333 2735

© DRAWING PROTECTED BY COPYRIGHT. THIS DRAWING
CANNOT BE DISTRIBUTED OR REPRODUCED WITHOUT WRITTEN
PERMISSION FROM CHRISTIAN ZAPATKA ARCHITECT, PLLC.

PROJECT:

PRINAR RESIDENCE
3317 Q STREET, NW
WASHINGTON, DC 20009
SQ: 1278 LOT: 0804

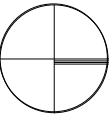

DRAWING TITLE:

PREVIOUSLY
APPROVED AND
PROPOSED
BASEMENT
PLANS 232 sq ft.
HOUSE TOTAL : 2939 sq ft.

SUBMISSION:

CONCEPT

DATE: JANUARY 24, 2020

SCALE: 1/8" = 1'-0"

A103.1



1

EXISTING ROOF PLAN

CHRISTIAN ZAPATKA ARCHITECT, PLLC
1656 33rd STREET NW WASHINGTON DC 20007 202 333 2735

© DRAWING PROTECTED BY COPYRIGHT. THIS DRAWING
CANNOT BE DISTRIBUTED OR REPRODUCED WITHOUT WRITTEN
PERMISSION FROM CHRISTIAN ZAPATKA ARCHITECT, PLLC.

PROJECT:

PRINAR RESIDENCE
3317 Q STREET, NW
WASHINGTON, DC 20009
SQ: 1278 LOT: 0804

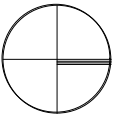

DRAWING TITLE:

EXISTING
THIRD FLOOR
PLAN

397 sq ft.
HOUSE TOTAL : 2939 sq ft.

SUBMISSION:

CONCEPT

DATE: JANUARY 24, 2020

SCALE: 1/4" = 1'-0"

A104

- EXISTING
- EXISTING TO BE DEMOLISHED
- PROPOSED

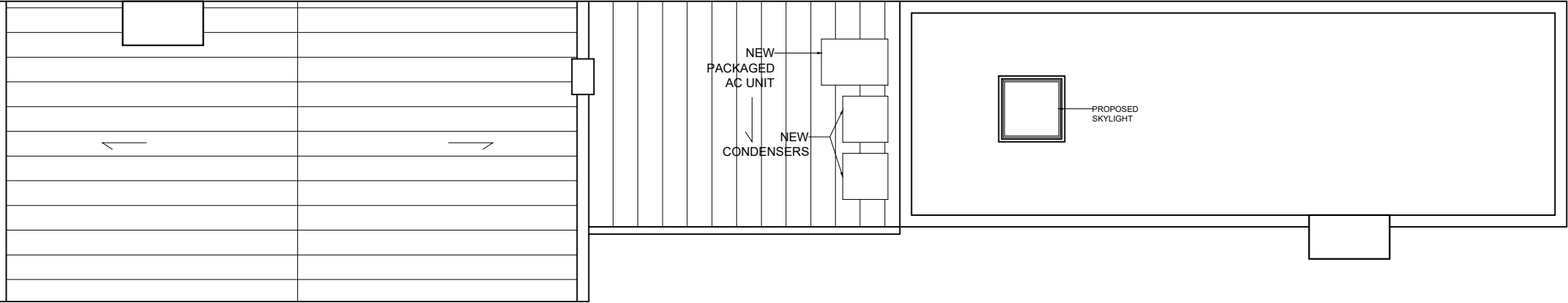

2

PREVIOUSLY APPROVED ROOF PLAN

- EXISTING
- EXISTING TO BE DEMOLISHED
- PROPOSED

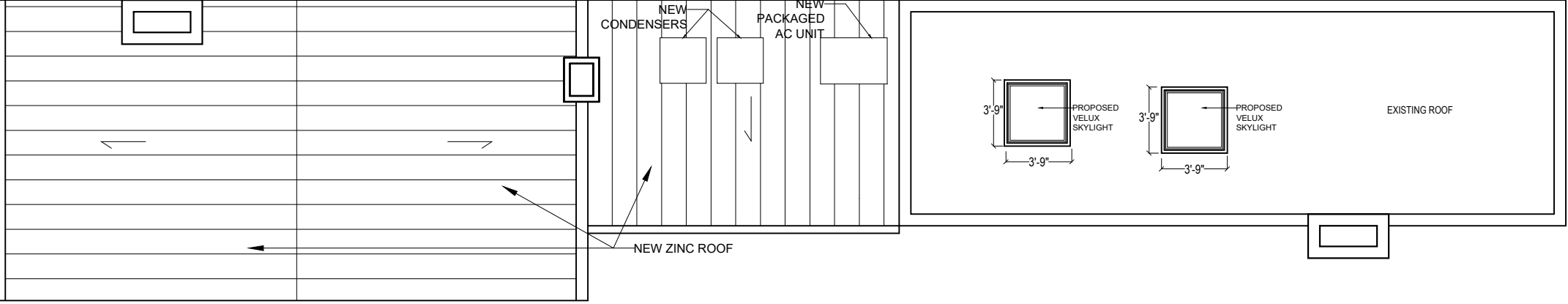

3

PROPOSED ROOF PLAN

CHRISTIAN ZAPATKA ARCHITECT, PLLC
1656 33rd STREET NW WASHINGTON DC 20007 202 333 2735

© DRAWING PROTECTED BY COPYRIGHT. THIS DRAWING
CANNOT BE DISTRIBUTED OR REPRODUCED WITHOUT WRITTEN
PERMISSION FROM CHRISTIAN ZAPATKA ARCHITECT, PLLC.

PROJECT:

PRINAR RESIDENCE
3317 Q STREET, NW
WASHINGTON, DC 20009
SQ: 1278 LOT: 0804

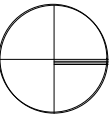

DRAWING TITLE:

PREVIOUSLY
APPROVED AND
PROPOSED
THIRD FLOOR
PLANS 397 sq ft.
HOUSE TOTAL : 2939 sq ft.

SUBMISSION:

CONCEPT

DATE: JANUARY 24, 2020

SCALE: 1/8" = 1'-0"

A104.1



1

EXISTING SOUTH ELEVATION

CHRISTIAN ZAPATKA ARCHITECT, PLLC
1656 33rd STREET NW WASHINGTON DC 20007 202 333 2735

© DRAWING PROTECTED BY COPYRIGHT. THIS DRAWING
CANNOT BE DISTRIBUTED OR REPRODUCED WITHOUT WRITTEN
PERMISSION FROM CHRISTIAN ZAPATKA ARCHITECT, PLLC.

PROJECT:

PRINAR RESIDENCE
3317 Q STREET, NW
WASHINGTON, DC 20009
SQ: 1278 LOT: 0804

DRAWING TITLE:

EXISTING
SOUTH ELEVATION

SUBMISSION:

CONCEPT

DATE: JANUARY 24, 2020

SCALE: 3/16" = 1'-0"

A200



2

PREVIOUSLY APPROVED SOUTH ELEVATION

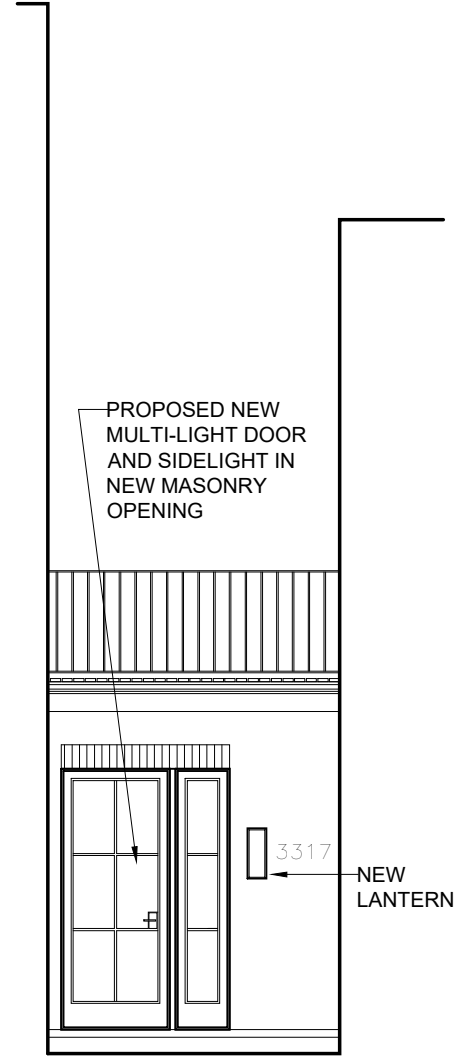

3

PROPOSED SOUTH ELEVATION

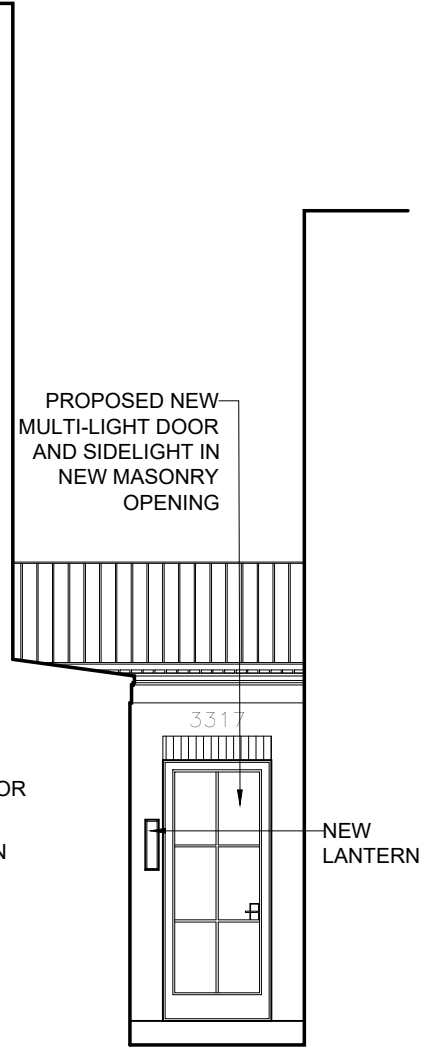

CHRISTIAN ZAPATKA ARCHITECT, PLLC
1656 33rd STREET NW WASHINGTON DC 20007 202 333 2735

© DRAWING PROTECTED BY COPYRIGHT. THIS DRAWING
CANNOT BE DISTRIBUTED OR REPRODUCED WITHOUT WRITTEN
PERMISSION FROM CHRISTIAN ZAPATKA ARCHITECT, PLLC.

PROJECT:

PRINAR RESIDENCE
3317 Q STREET, NW
WASHINGTON, DC 20009
SQ: 1278 LOT: 0804

DRAWING TITLE:

PREVIOUSLY
APPROVED AND
PROPOSED
SOUTH ELEVATIONS

SUBMISSION:

CONCEPT

DATE: JANUARY 24, 2020

SCALE: 3/16" = 1'-0"

A200.1



1

EXISTING EAST ELEVATION

CHRISTIAN ZAPATKA ARCHITECT, PLLC
1656 33rd STREET NW WASHINGTON DC 20007 202 333 2735

© DRAWING PROTECTED BY COPYRIGHT. THIS DRAWING
CANNOT BE DISTRIBUTED OR REPRODUCED WITHOUT WRITTEN
PERMISSION FROM CHRISTIAN ZAPATKA ARCHITECT, PLLC.

PROJECT:

PRINAR RESIDENCE
3317 Q STREET, NW
WASHINGTON, DC 20009
SQ: 1278 LOT: 0804

DRAWING TITLE:

EXISTING
EAST ELEVATION

SUBMISSION:

CONCEPT

DATE: JANUARY 24, 2020

SCALE: 3/32" = 1'-0"

A201



2 PREVIOUSLY APPROVED EAST ELEVATION

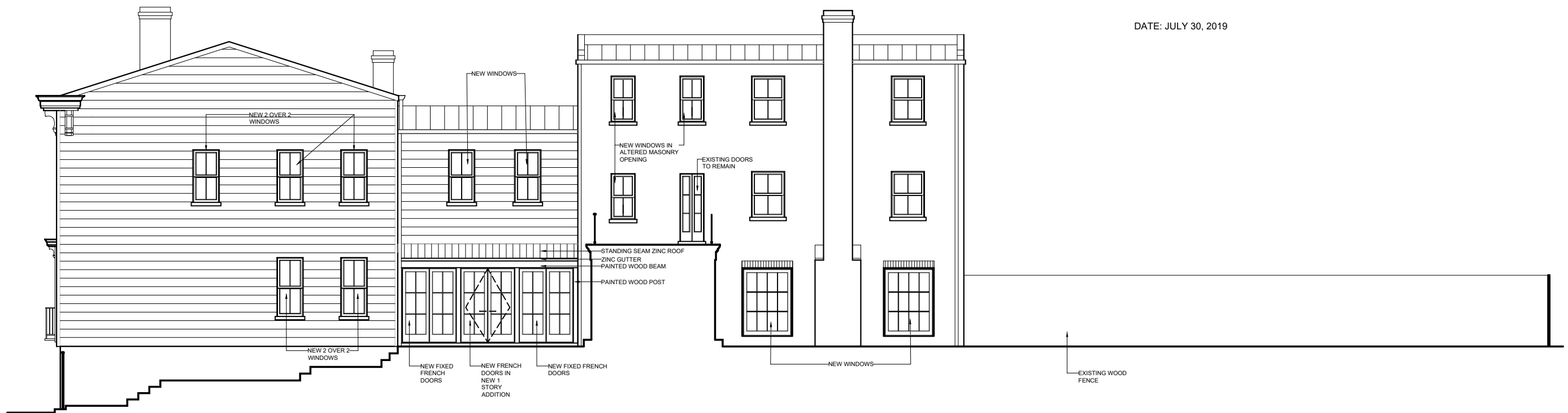

3 PROPOSED EAST ELEVATION

DATE: JULY 30, 2019

CHRISTIAN ZAPATKA ARCHITECT, PLLC
1656 33rd STREET NW WASHINGTON DC 20007 202 333 2735

© DRAWING PROTECTED BY COPYRIGHT. THIS DRAWING
CANNOT BE DISTRIBUTED OR REPRODUCED WITHOUT WRITTEN
PERMISSION FROM CHRISTIAN ZAPATKA ARCHITECT, PLLC.

PROJECT:

PRINAR RESIDENCE
3317 Q STREET, NW
WASHINGTON, DC 20009
SQ: 1278 LOT: 0804

DRAWING TITLE:

**PREVIOUSLY
APPROVED AND
PROPOSED
EAST ELEVATIONS**

SUBMISSION:

CONCEPT

DATE: JANUARY 24, 2020

SCALE: 3/32" = 1'-0"

A201.1



1 EXISTING NORTH ELEVATION

1 EXISTING
SIDE COURTYARD ELEVATION

CHRISTIAN ZAPATKA ARCHITECT, PLLC
1656 33rd STREET NW WASHINGTON DC 20007 202 333 2735

© DRAWING PROTECTED BY COPYRIGHT. THIS DRAWING
CANNOT BE DISTRIBUTED OR REPRODUCED WITHOUT WRITTEN
PERMISSION FROM CHRISTIAN ZAPATKA ARCHITECT, PLLC.

PROJECT:

PRINAR RESIDENCE
3317 Q STREET, NW
WASHINGTON, DC 20009
SQ: 1278 LOT: 0804

DRAWING TITLE:

EXISTING
NORTH ELEVATION

SUBMISSION:

CONCEPT

DATE: JANUARY 24, 2020

SCALE: 3/16" = 1'-0"

A202

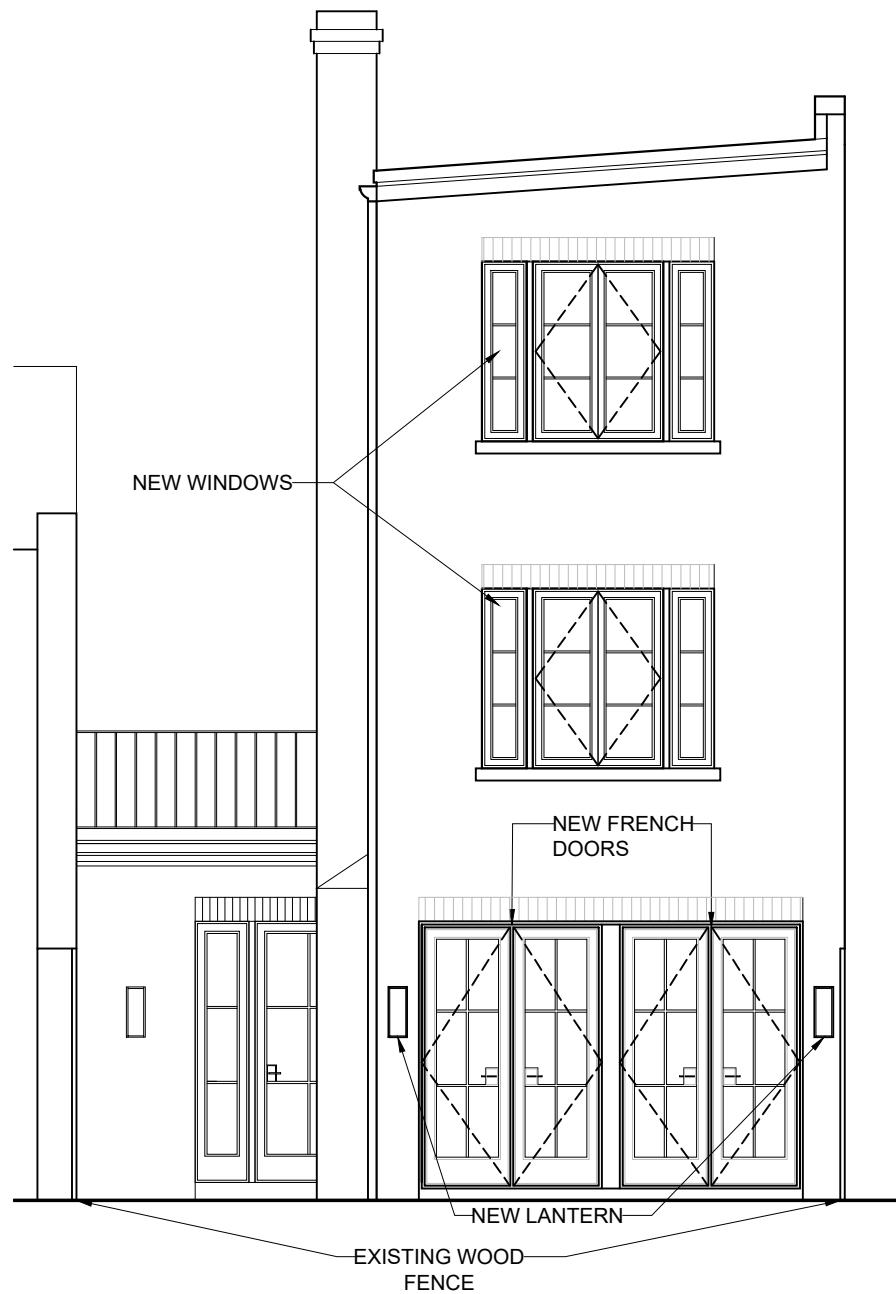

2 PREVIOUSLY APPROVED NORTH ELEVATION

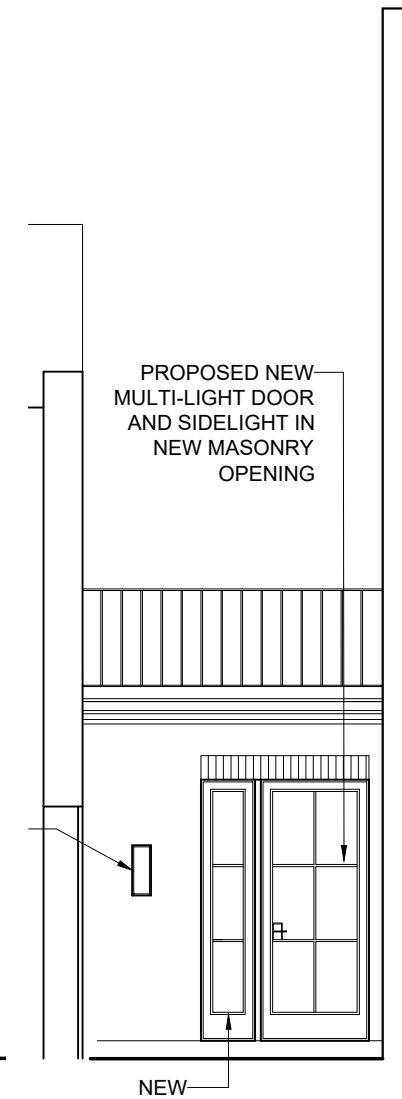

2 PREVIOUSLY APPROVED SIDE COURTYARD ELEVATION



3 PROPOSED NORTH ELEVATION

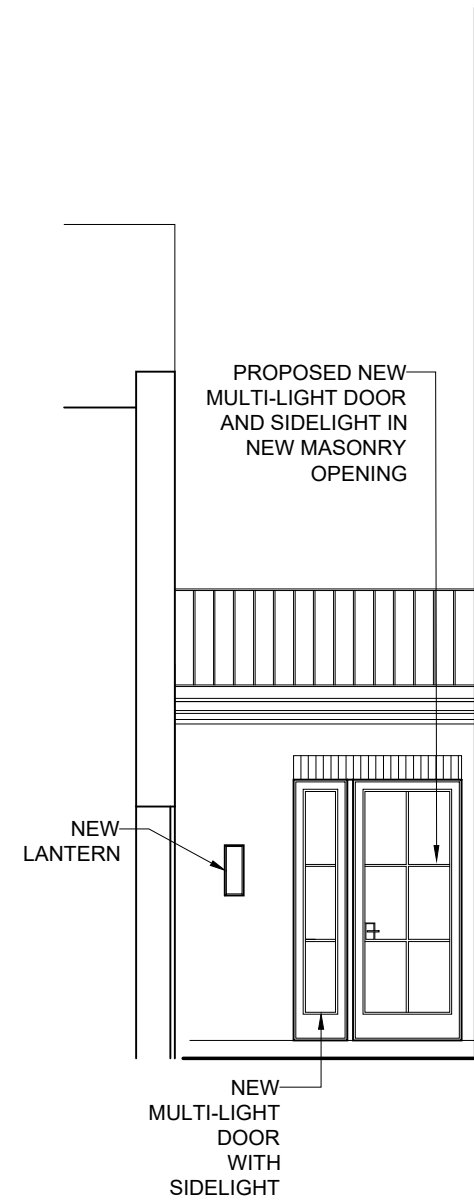

3 PROPOSED SIDE COURTYARD ELEVATION

CHRISTIAN ZAPATKA ARCHITECT, PLLC
1656 33rd STREET NW WASHINGTON DC 20007 202 333 2735

© DRAWING PROTECTED BY COPYRIGHT. THIS DRAWING
CANNOT BE DISTRIBUTED OR REPRODUCED WITHOUT WRITTEN
PERMISSION FROM CHRISTIAN ZAPATKA ARCHITECT, PLLC.

PROJECT:

PRINAR RESIDENCE
3317 Q STREET, NW
WASHINGTON, DC 20009
SQ: 1278 LOT: 0804

DRAWING TITLE:

PREVIOUSLY
APPROVED AND
PROPOSED
NORTH ELEVATIONS

SUBMISSION:

CONCEPT

DATE: JANUARY 24, 2020

SCALE: 3/16" = 1'-0"

A202.1



PREVIOUSLY APPROVED SOUTH ELEVATION



PREVIOUSLY APPROVED NORTH ELEVATION



PREVIOUSLY APPROVED EAST ELEVATION

CHRISTIAN ZAPATKA ARCHITECT, PLLC
1656 33rd STREET NW WASHINGTON DC 20007 202 333 2735

© DRAWING PROTECTED BY COPYRIGHT. THIS DRAWING
CANNOT BE DISTRIBUTED OR REPRODUCED WITHOUT WRITTEN
PERMISSION FROM CHRISTIAN ZAPATKA ARCHITECT, PLLC.

PROJECT:

PRINAR RESIDENCE
3317 Q STREET, NW
WASHINGTON, DC 20009
SQ: 1278 LOT: 0804

DRAWING TITLE:

PREVIOUSLY
APPROVED
EXTERIOR
WINDOW & DOOR
SCHEDULE

SUBMISSION:

CONCEPT

DATE: JANUARY 24, 2020

SCALE: 1/4"= 1'-0"

A500



PROPOSED SOUTH ELEVATION



PROPOSED NORTH ELEVATION



PROPOSED EAST ELEVATION

CHRISTIAN ZAPATKA ARCHITECT, PLLC
1656 33rd STREET NW WASHINGTON DC 20007 202 333 2735

© DRAWING PROTECTED BY COPYRIGHT. THIS DRAWING
CANNOT BE DISTRIBUTED OR REPRODUCED WITHOUT WRITTEN
PERMISSION FROM CHRISTIAN ZAPATKA ARCHITECT, PLLC.

PROJECT:

PRINAR RESIDENCE
3317 Q STREET, NW
WASHINGTON, DC 20009
SQ: 1278 LOT: 0804

DRAWING TITLE:

PROPOSED
EXTERIOR
WINDOW
AND DOOR
SCHEDULE

SUBMISSION:

CONCEPT

DATE: JANUARY 24, 2020

SCALE: 1/8" = 1'-0"

A500.1

WINDOW/ DOOR	QUANTITY	WINDOW / DOOR MANUFACTURER	WINDOW / DOOR TYPE	(R.O.) ALL DIMENSIONS TO BE VERIFIED IN FIELD		FINISH		FIRE RATING	GLAZING	U-VALUE	SHGC	EMERGENCY ESCAPE
				WIDTH	HEIGHT	EXT	INT					
A	2		WOOD ,MULTI-LIGHT, SWING DOOR & FIXED SIDE LITE	4'-8"	7'-3"	PAINTED	PRIMED		DOUBLE	0.30	0.40	
B	2		WOOD, MULTI-LIGHT, DOUBLE HUNG WINDOW	2'-7"	5'-10"	PAINTED	PRIMED		DOUBLE	0.30	0.40	
C	1		WOOD, MULTI LIGHT FRENCH DOORS & (2) FIXED SIDE LITE	9'-3 1/2"	7'-5"	PAINTED	PRIMED		DOUBLE	0.30	0.40	
D	2		WOOD, MULTI-LIGHT, DOUBLE HUNG WINDOW	2'-7"	5'-2"	PAINTED	PRIMED		DOUBLE	0.30	0.40	
E	7		WOOD, MULTI-LIGHT, SINGLE HUNG WINDOW	3'-3"	4'-6"	PAINTED	PRIMED		DOUBLE	0.30	0.40	14,625 SQ. FT. OPENING EGRESS IN BEDROOMS
F	2		WOOD, MULTI LITE FRENCH DOORS	5'-0"	7'-5"	PAINTED	PRIMED		DOUBLE	0.30	0.40	
G	1		WOOD, (2) MULTI LITE FRENCH DOORS	10'-8"	7'-5"	PAINTED	PRIMED		DOUBLE	0.30	0.40	
H	2		WOOD, MULTI LITE, (2) OPERABLE CASEMENT WINDOW; (2) FIXED CASEMENT WINDOWS	6'-6"	5'-0"	PAINTED	PRIMED		DOUBLE	0.30	0.40	32.5 SQ. FT. OPENING YES
I	1		WOOD, FIXED CASEMENT WINDOW	2'-6"	1'-6"	PAINTED	PRIMED		DOUBLE	0.30	0.40	

NOTE: ALL GLAZING TO BE LOW E COATED

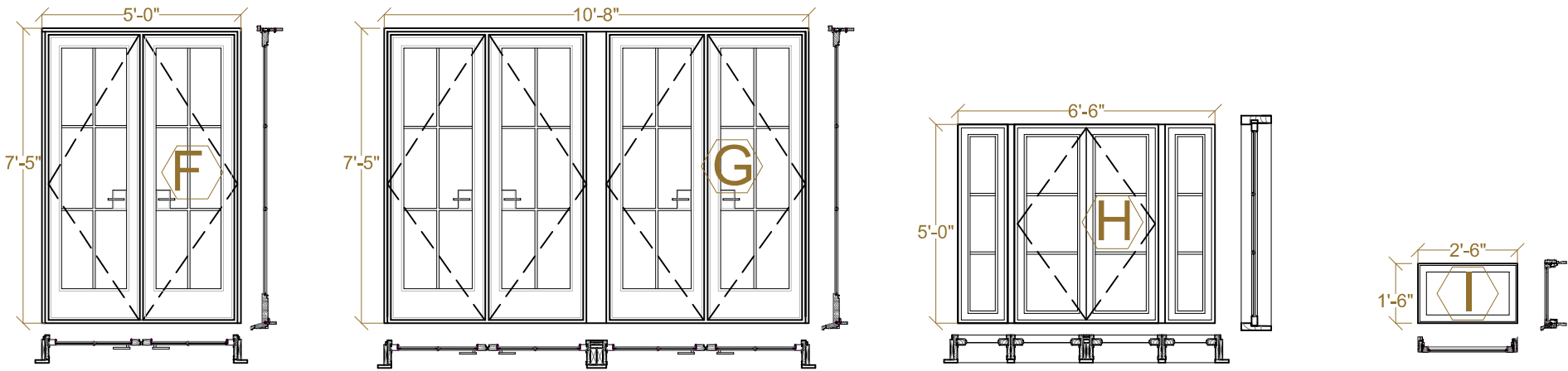
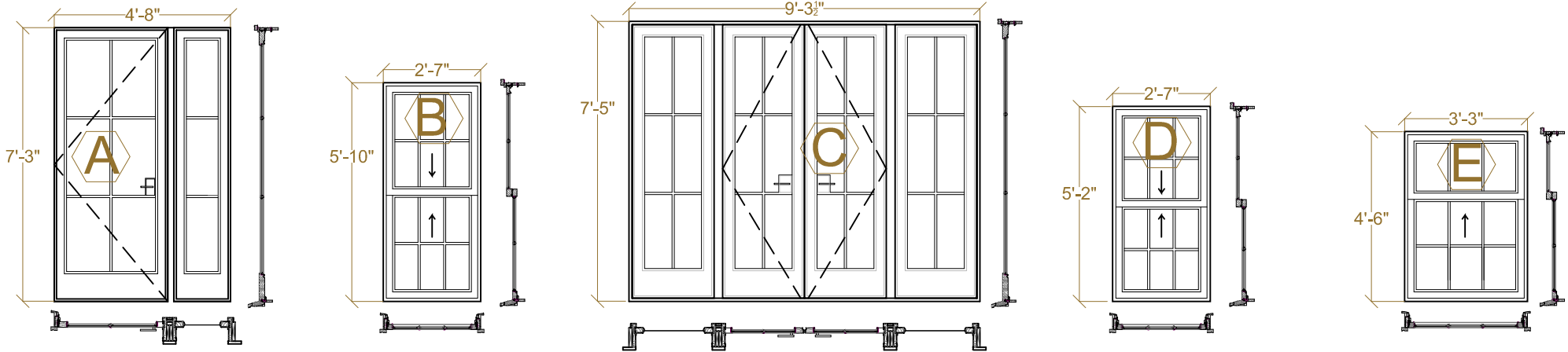

CHRISTIAN ZAPATKA ARCHITECT, PLLC
1666 33rd STREET NW WASHINGTON DC 20007 202 333 2735

© DRAWING PROTECTED BY COPYRIGHT. THIS DRAWING
CANNOT BE DISTRIBUTED OR REPRODUCED WITHOUT WRITTEN
PERMISSION FROM CHRISTIAN ZAPATKA ARCHITECT, PLLC.

PROJECT:

PRINAR RESIDENCE
3317 Q STREET, NW
WASHINGTON, DC 20009
SQ: 1278 LOT: 0804

DRAWING TITLE:

PREVIOUSLY
APPROVED
EXTERIOR
WINDOW & DOOR
SCHEDULE

SUBMISSION:

CONCEPT

DATE: JANUARY 24, 2020

SCALE: 1/4"= 1'-0"

A501

WINDOW/ DOOR	QUANTITY	WINDOW / DOOR MANUFACTURER	WINDOW / DOOR TYPE	(R.O.) ALL DIMENSIONS TO BE VERIFIED IN FIELD		FINISH		FIRE RATED GLASS	GLAZING	U-VALUE	SHGC	EMERGENCY ESCAPE
				WIDTH	HEIGHT	EXT	INT					
A	8		WOOD, MULTI-LIGHT, DOUBLE HUNG WINDOW	2'-7"	5'-2"	PAINTED	PRIMED		SINGLE	0.30	0.40	
B	4		WOOD, MULTI-LIGHT, DOUBLE HUNG WINDOW	2'-7"	5'-10"	PAINTED	PRIMED	TEMPERED	SINGLE	0.30	0.40	
C	2		WOOD, MULTI-LIGHT, DOUBLE HUNG WINDOW	2'-7"	4'-2"	PAINTED	PRIMED	TEMPERED	SINGLE	0.30	0.40	
D	1		WOOD, MULTI-LIGHT, SWING DOOR	2'-9"	6'-11"	PAINTED	PRIMED	TEMPERED		0.30	0.40	
E	1		WOOD, MULTI-LIGHT, SWING DOOR	3'-0"	7'-3"	PAINTED	PRIMED	TEMPERED	SINGLE	0.30	0.40	14,626 SQ. FT. OPENING EGRESS IN BEDROOMS
F	2		WOOD, MULTI-LIGHT FRENCH DOORS	5'-4"	7'-5"	PAINTED	PRIMED	TEMPERED	DOUBLE	0.30	0.40	
G	6		WOOD, MULTI-LIGHT FIXED WINDOW	2'-8"	7'-5"	PAINTED	PRIMED		DOUBLE	0.30	0.40	
H	7		WOOD, MULTI-LIGHT, SINGLE HUNG WINDOW	3'-3"	4'-6"	PAINTED	PRIMED		DOUBLE	0.30	0.40	32.5 SQ. FT. OPENING YES
I	2		WOOD, MULTI-LIGHT FIXED WINDOW	5'-0"	6'-9"	PAINTED	PRIMED		DOUBLE	0.30	0.40	
J	2		WOOD, MULTI-LIGHT, (2) OPERABLE CASEMENT WINDOW; (2) FIXED CASEMENT WINDOWS	6'-6"	5'-0"	PAINTED	PRIMED		SINGLE	0.30	0.40	
K	1		WOOD ,MULTI-LIGHT, SWING DOOR & FIXED SIDE LITE	4'-8"	7'-3"	PAINTED	PRIMED		SINGLE	0.30	0.40	
K	3		WOOD, MULTI-LIGHT, SINGLE HUNG WINDOW	2'-5"	4'-6"	PAINTED	PRIMED		SINGLE	0.30	0.40	

NOTE: ALL GLAZING TO BE LOW-E 270 ARGON

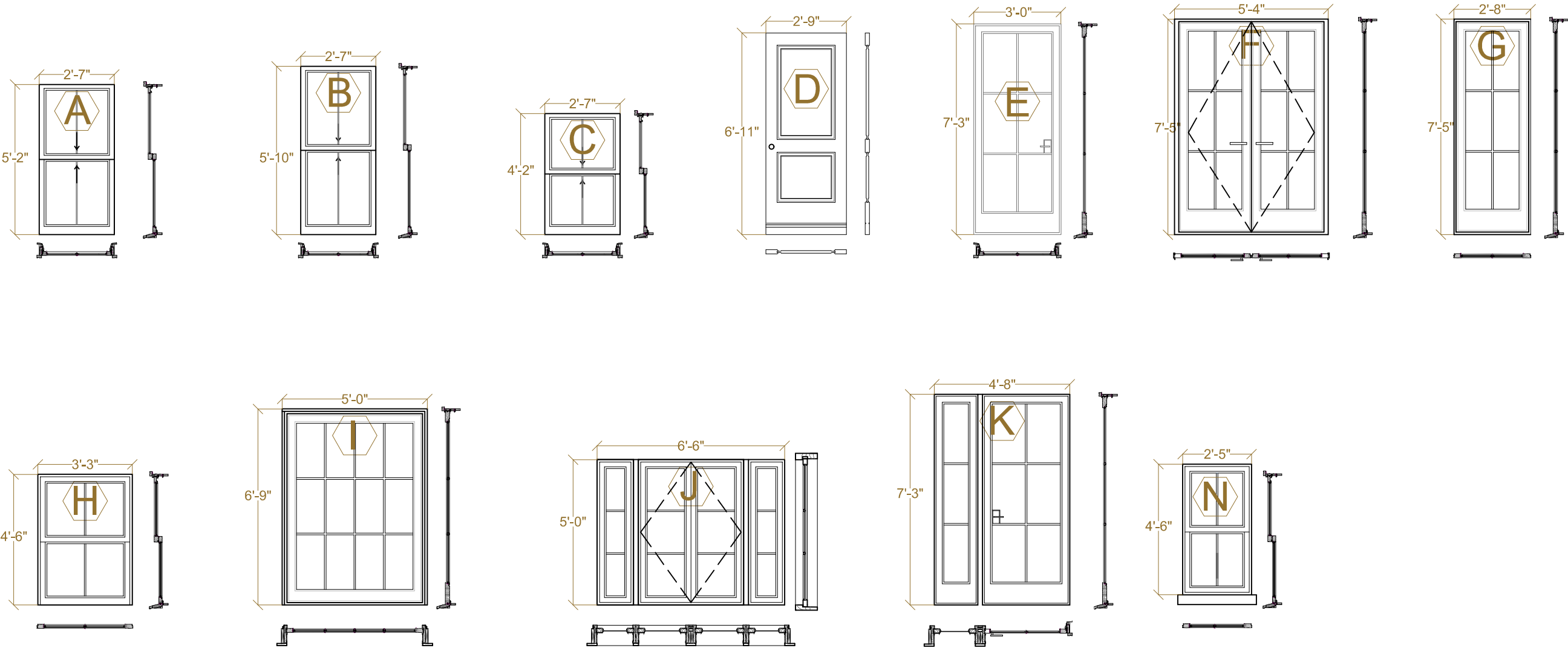

CHRISTIAN ZAPATKA ARCHITECT, PLLC
1656 33rd STREET NW WASHINGTON DC 20007 202 333 2735

© DRAWING PROTECTED BY COPYRIGHT. THIS DRAWING
CANNOT BE DISTRIBUTED OR REPRODUCED WITHOUT WRITTEN
PERMISSION FROM CHRISTIAN ZAPATKA ARCHITECT, PLLC.

PROJECT:

PRINAR RESIDENCE
3317 Q STREET, NW
WASHINGTON, DC 20009
SQ: 1278 LOT: 0804

DRAWING TITLE:

PROPOSED
EXTERIOR
WINDOW
AND DOOR
SCHEDULE

SUBMISSION:

CONCEPT

DATE: JANUARY 24, 2020

SCALE: 1/4" = 1'-0"

A501.1