

1211 POTOMAC STREET, NW WASHINGTON DC.

OGB SUBMISSION 10/15/2020

SCOPE OF WORK
REPLACE EXISTING AWNING

LOCATION MAP

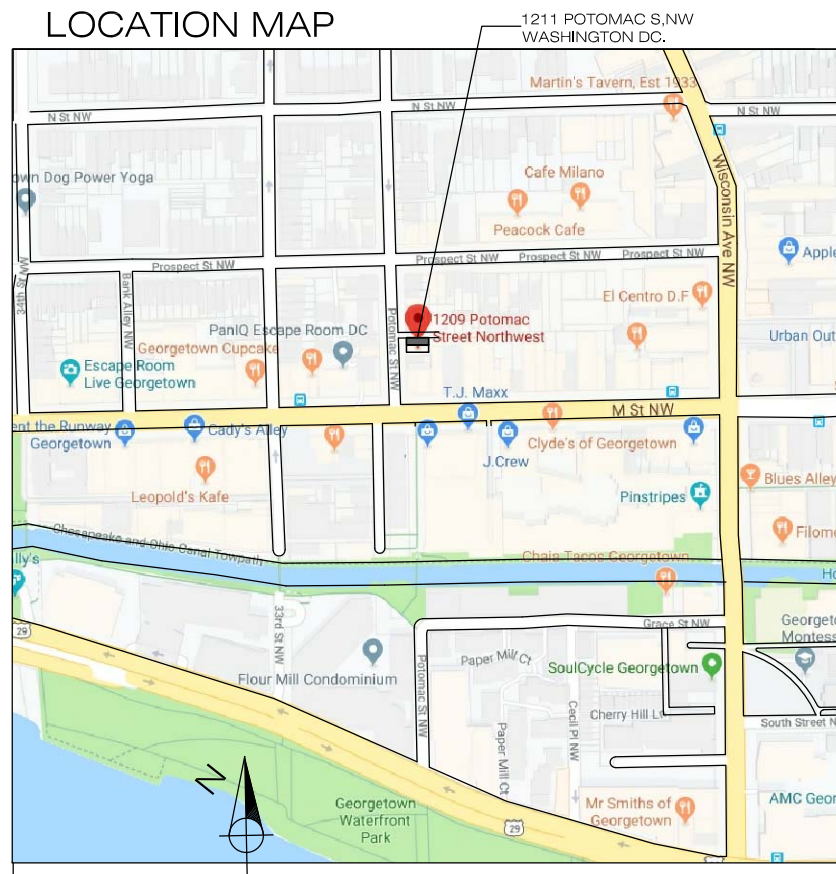

AERIAL VIEW



SITE PLAN

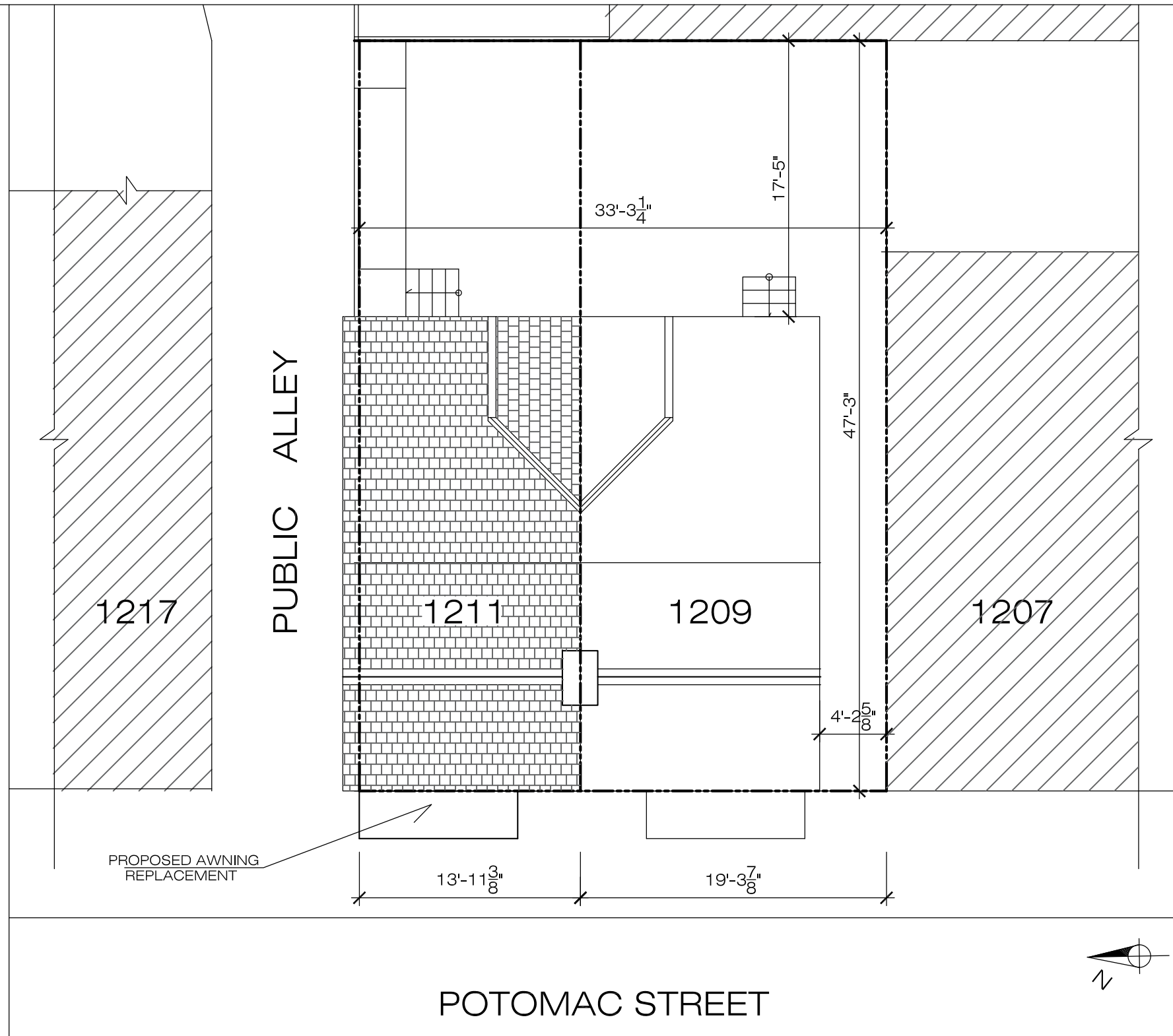

1 EXISTING SITE PLAN
1/8" = 1'-0"

RICH MARKUS ARCHITECTS
2601 P STREET NW 2ND FL
WASHINGTON DC 20007
202.333.2733
www.richmarkusarchitects.com

1211 POTOMAC ST, NW
WASHINGTON D.C

COVER PAGE



AS SHOWN SCALE

10-15-2020 ISSUE

A 000
DRAWING NUMBER



1211 POTOMAC ST

EXISTING VIEW 1



1211 POTOMAC ST

EXISTING VIEW 2



EXISTING VIEW 3

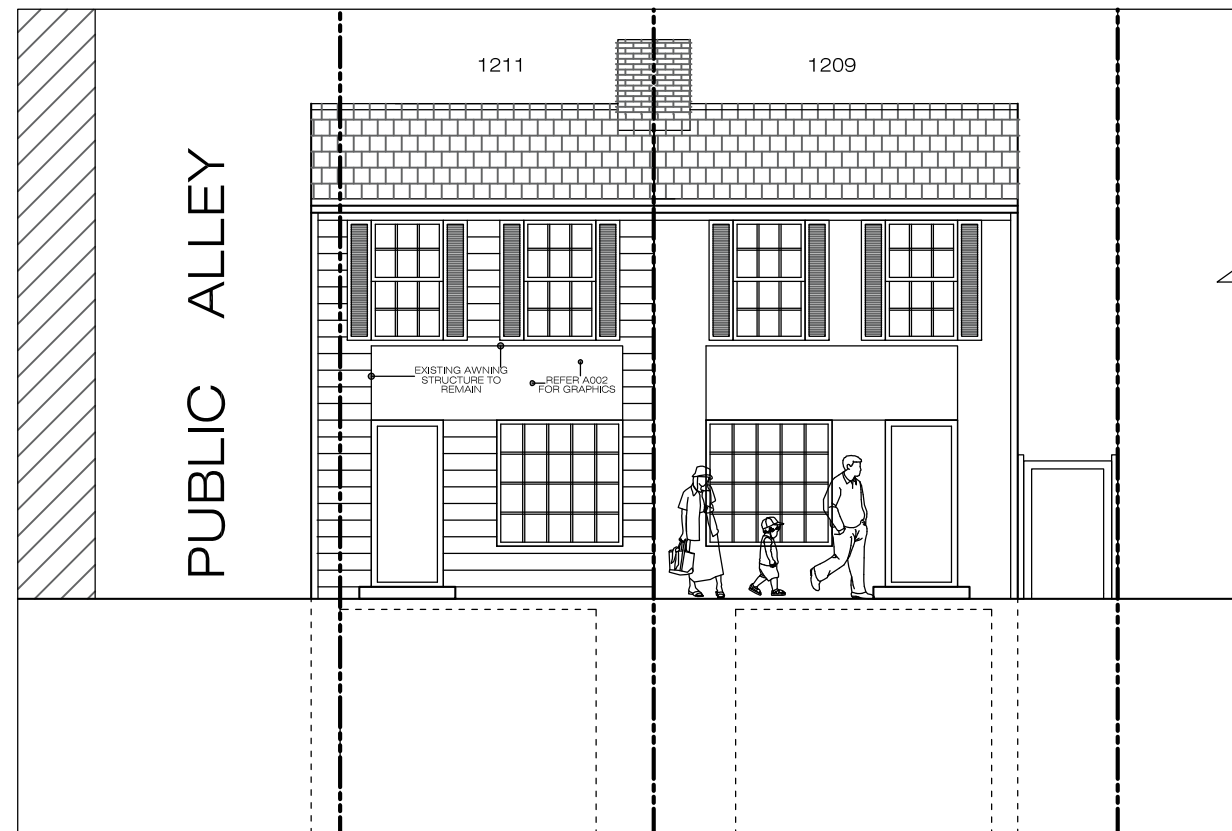

EXISTING FRONT ELEVATION

RICH MARKUS ARCHITECTS
 2601 P STREET NW 2ND FL
 WASHINGTON DC 20007
 202.393.2733
 www.richmarkusarchitects.com

1211 POTOMAC ST, NW
 WASHINGTON D.C

EXISTING PHOTOS &
 FRONT ELEVATION



AS SHOWN

10-22-2020

A 001

DRAWING NUMBER

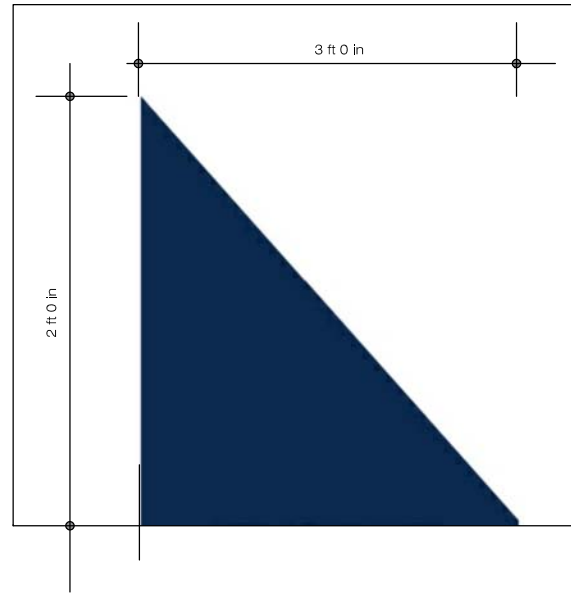

1 TYP. AWNING SIDE VIEW
N.T.S



2 AWNING FRONT VIEW (GRAPHICS)
N.T.S

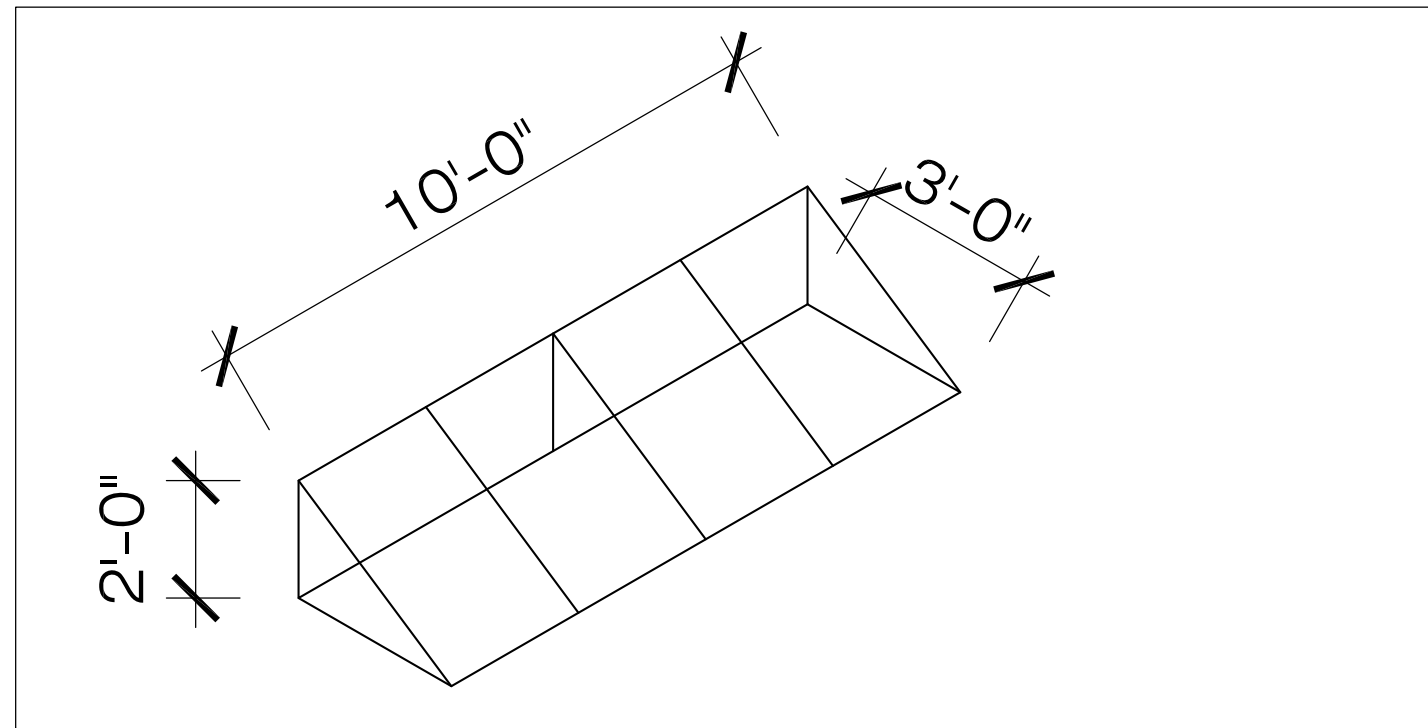

3 EXISTING AWNING STRUCTURE
N.T.S

- Notes:**
1. FABRIC TO BE SUNBRELLA, COLOR TO BE NAVY AND LETTERS MATTE WHITE.
 2. LETTER SIZE MAX. 8"
 3. SEAFOOD COMPANY LOGO SIZE MAX. 12" EACH.

RICH MARKUS ARCHITECTS
2601 P STREET NW 2ND FL
WASHINGTON DC 20007
202.393.2733
www.richmarkusarchitects.com

1211 POTOMAC ST, NW
WASHINGTON D.C

PROPOSED
GRAPHICS & EXISTING
STRUCTURE



AS SHOWN SCALE

10-22-2020 ISSUE

A 002
DRAWING NUMBER