



MARRINER S. ECCLES BUILDING AND FEDERAL RESERVE BOARD-EAST BUILDING RENOVATION AND EXPANSION

COMMISSION OF FINE ARTS

JANUARY 16, 2020



FORTUS



Marriner S. Eccles Building, 1937

AGENDA

1. PROJECT GOALS
2. URBAN CONTEXT
3. HISTORY
4. EXISTING CONDITIONS
5. MASSING STUDIES & DIAGRAMS
6. PROPOSED DESIGN
 - PERSPECTIVES & ELEVATIONS
 - FLOOR PLANS
 - SECTIONS
 - LANDSCAPE DESIGN



Marriner S. Eccles Building, 1937

PROGRAM GOALS

- MODERNIZE THE ECCLES AND THE PUBLIC HEALTH BUILDINGS (NOW FRB-EAST)
- CONSOLIDATE 1,750 STAFF ON-SITE AND REDUCE OFF-SITE LEASES
- IMPROVE COLLABORATION AND COMMUNICATION
- PROVIDE A MODERN, EFFICIENT WORKSPACE
- SUPPORT HEALTH & WELLNESS INITIATIVES
- FACILITATE STAFF RETENTION & RECRUITMENT
- EXPAND THE BOARD'S GOAL OF TRANSPARENCY & OPENNESS
- MAKE THE BUILDINGS MORE ENERGY EFFICIENT AND SUSTAINABLE



FRB-East, 1933

DESIGN GOALS

- SEAMLESSLY INTEGRATE INTO THE URBAN CONTEXT
- RESPECT THE HISTORIC CHARACTER
- CREATE SENSITIVE ADDITIONS WHOSE VIRTUES ARE:
 - HARMONIOUS WITH THE EXISTING HISTORIC BUILDINGS
 - ENDURING IN VALUE
 - EXPRESSIVE OF OUR OWN TIME
 - RESTRAINED AND CALM

2 URBAN CONTEXT

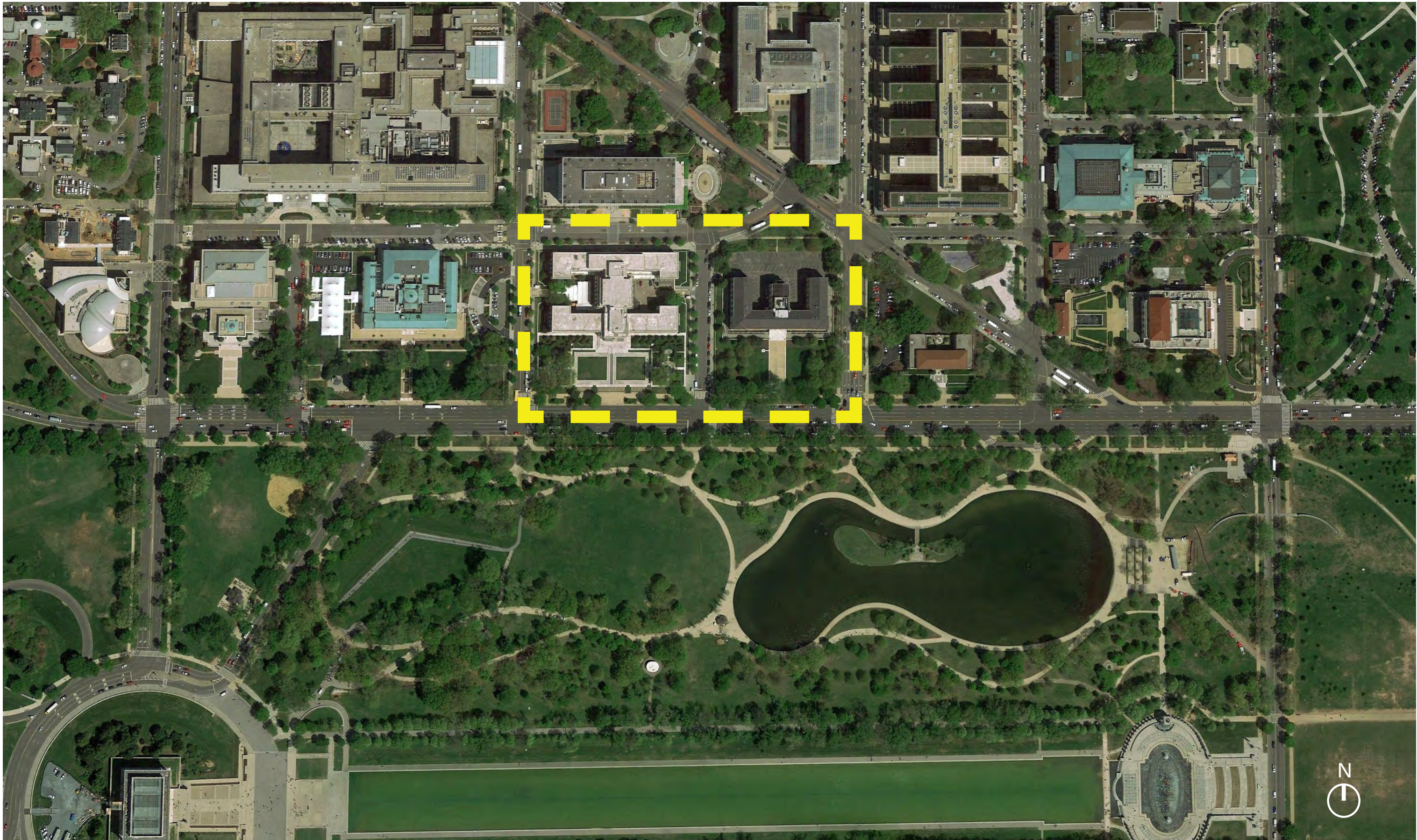

PROJECT LOCATION

JANUARY 16, 2020

ECCLES / FRB-EAST DESIGN | CFA MEETING

FORTUS | BOARD OF GOVERNORS - THE FEDERAL RESERVE SYSTEM

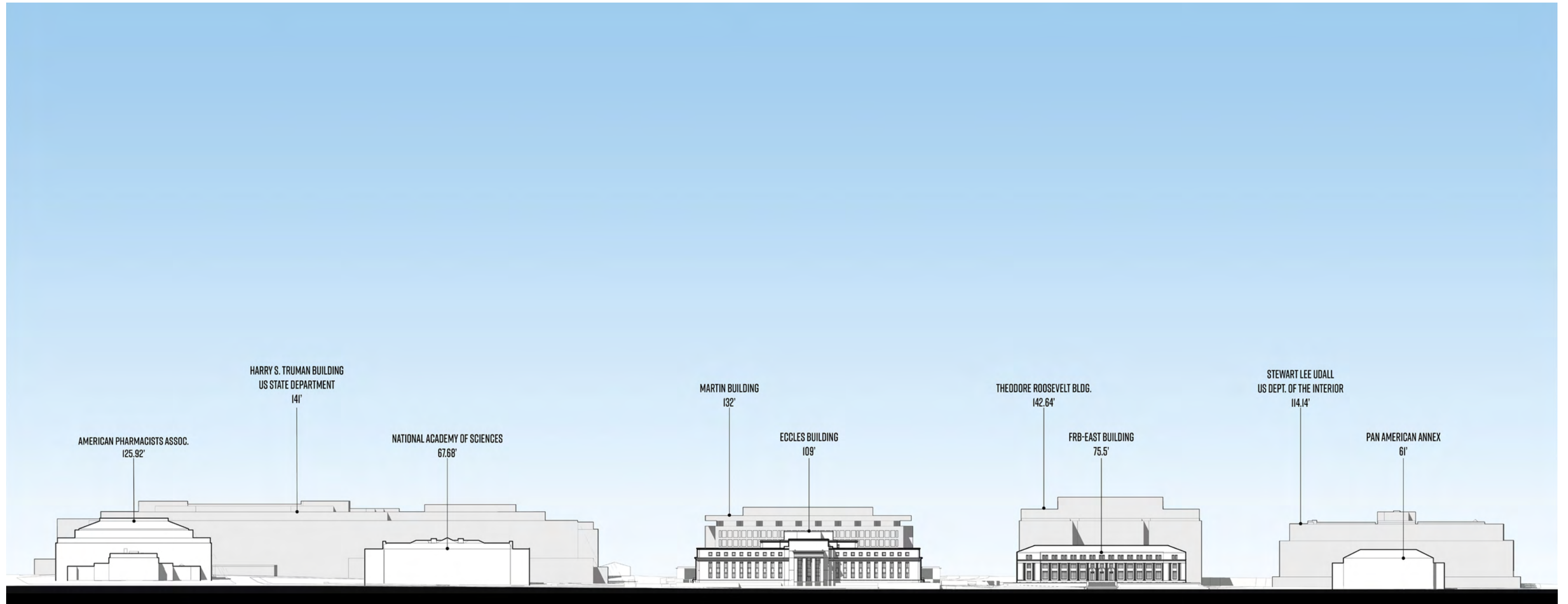

Existing Constitution Avenue Elevation



American Pharmacists Assoc. South Facade



National Academy of Sciences South Facade



Eccles Building South Facade



FRB-East Building South Facade



Pan American Annex South Facade

CONSTITUTION AVENUE ELEVATIONS

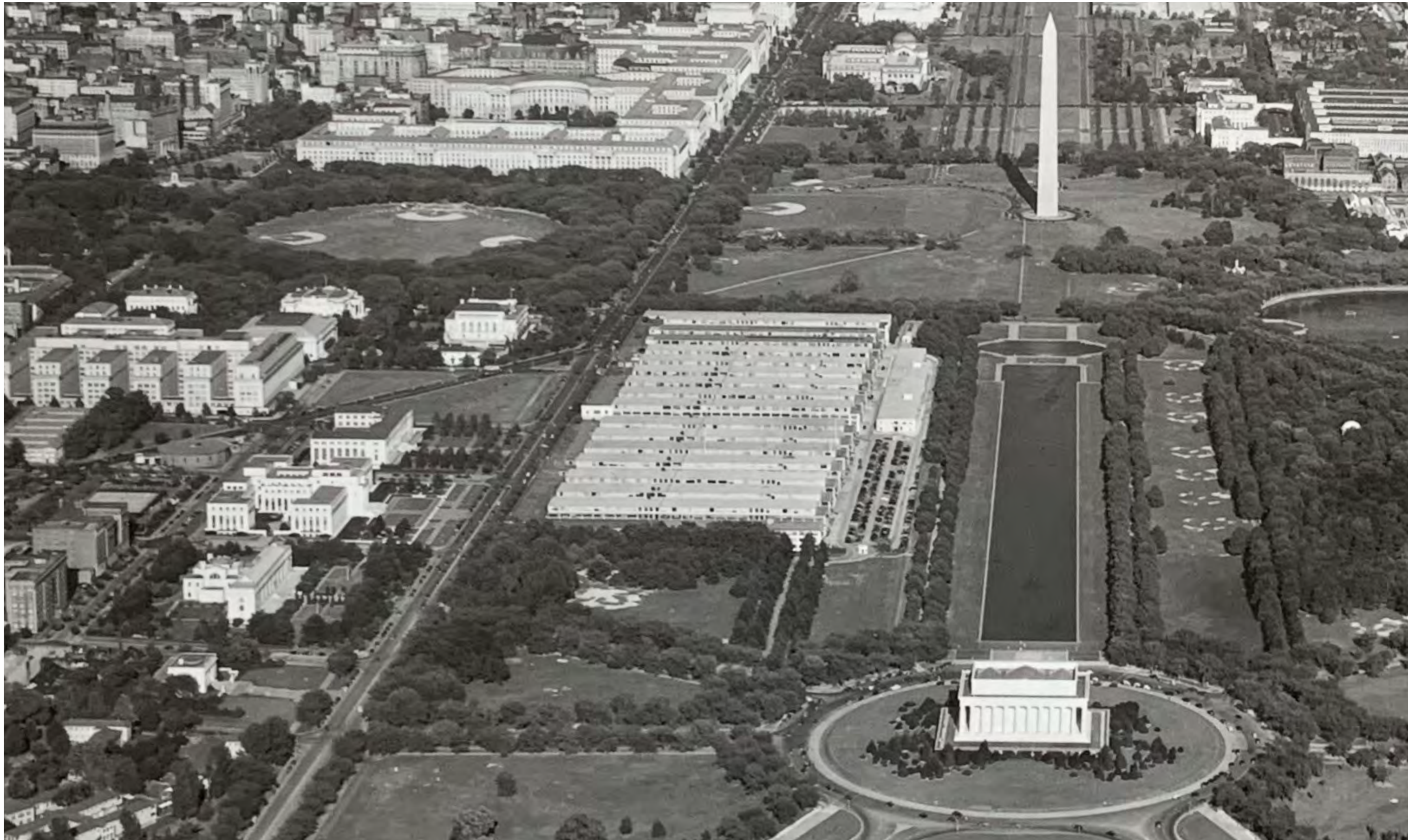

AERIAL VIEW OF WASHINGTON FROM THE LATE 1930'S

3 HISTORY



MARRINER S. ECCLES BUILDING, 1937

JANUARY 16, 2020

ECCLES / FRB-EAST DESIGN | CFA MEETING

FORTUS | BOARD OF GOVERNORS - THE FEDERAL RESERVE SYSTEM



RENDERING OF VIEW FROM 20TH STREET AS CONSTRUCTED



RENDERING OF VIEW FROM 20TH STREET WITH PROPOSED "INFILL"



FRB-EAST BUILDING, CA. 1933

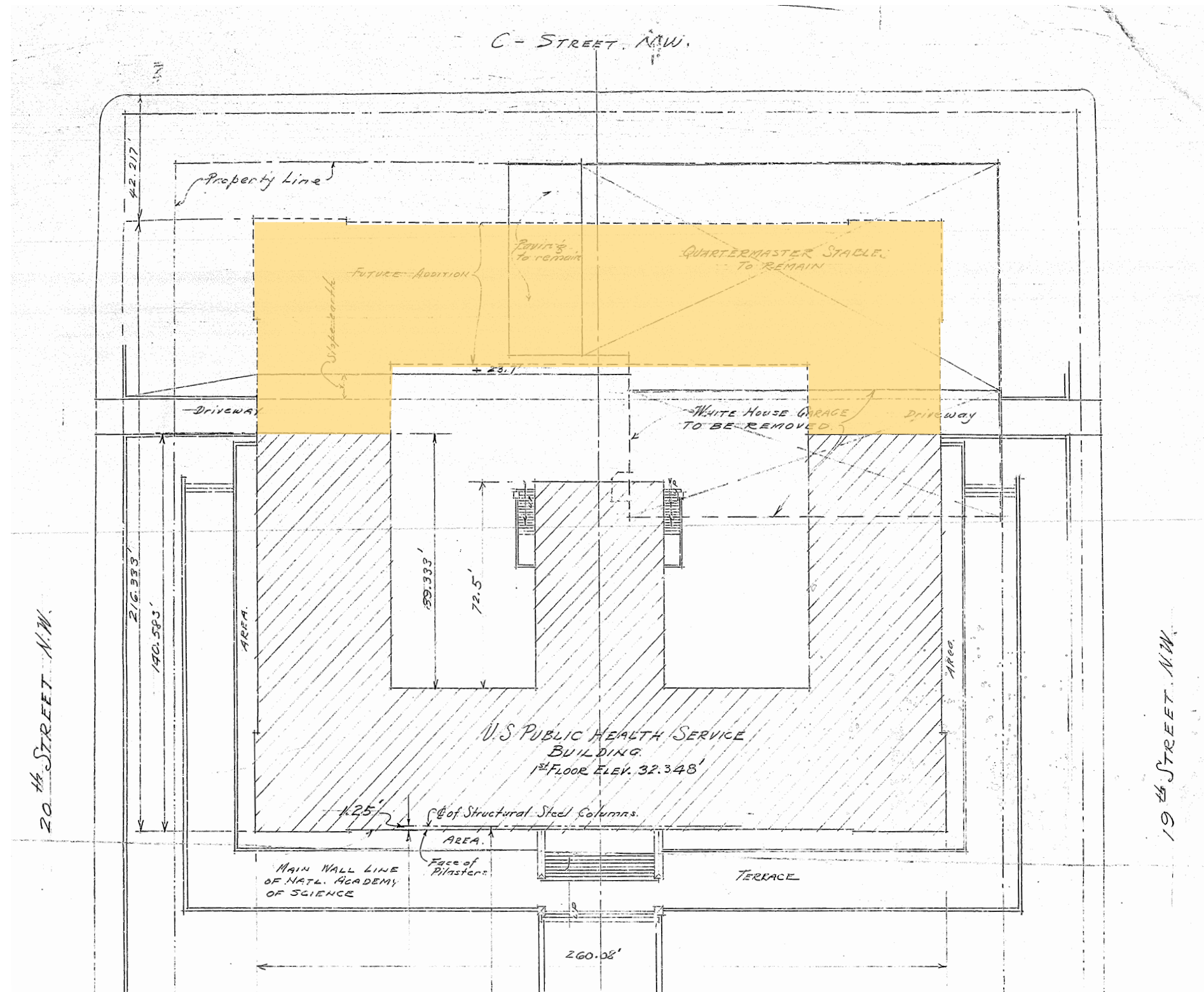

FRB-EAST BUILDING WITH PROPOSED ADDITION, CA 1931.

JANUARY 16, 2020

ECCLES / FRB-EAST DESIGN | CFA MEETING

FORTUS | BOARD OF GOVERNORS - THE FEDERAL RESERVE SYSTEM

3 EXISTING CONDITIONS

ECCLES EXISTING CONDITION PHOTOGRAPHS



South Facade



East Courtyard Entry



Courtyard Fountain



East Courtyard

EXISTING CONDITIONS

ECCLES EXISTING CONDITION PHOTOGRAPHS



East Facade



Vaulted Corridor, Level 2



Board Room



Monumental Stair Hall

EXISTING CONDITIONS

ECCLES EXISTING FLOOR PLANS

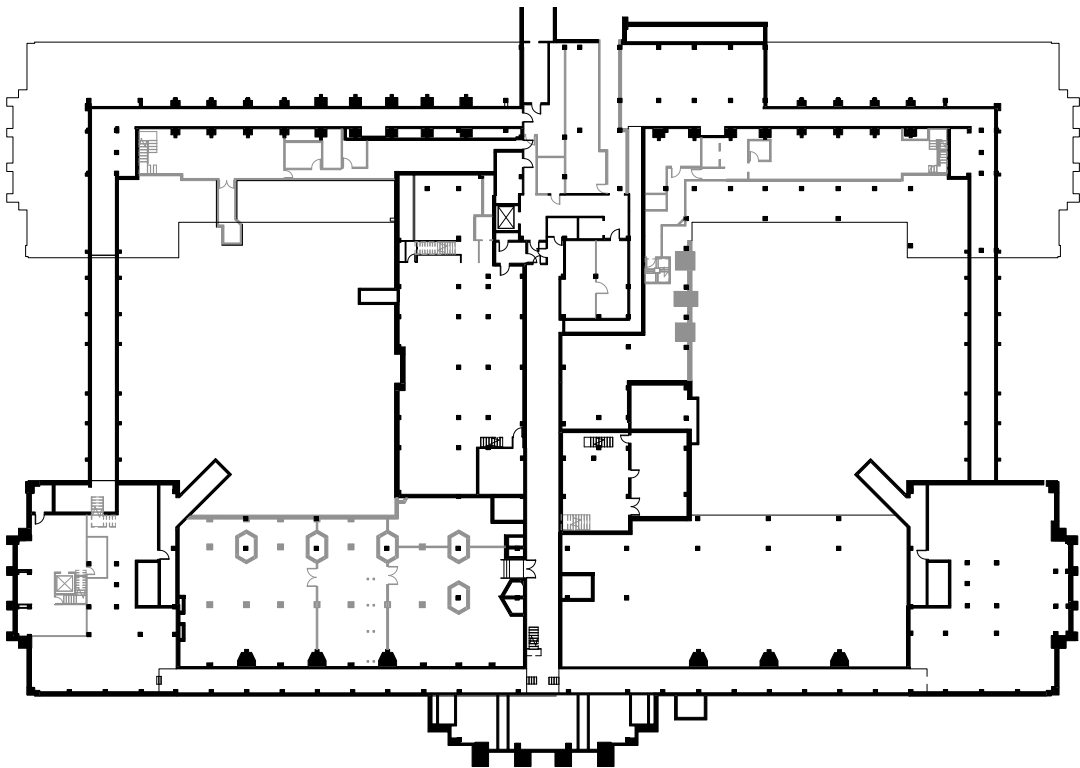

LEVEL C2

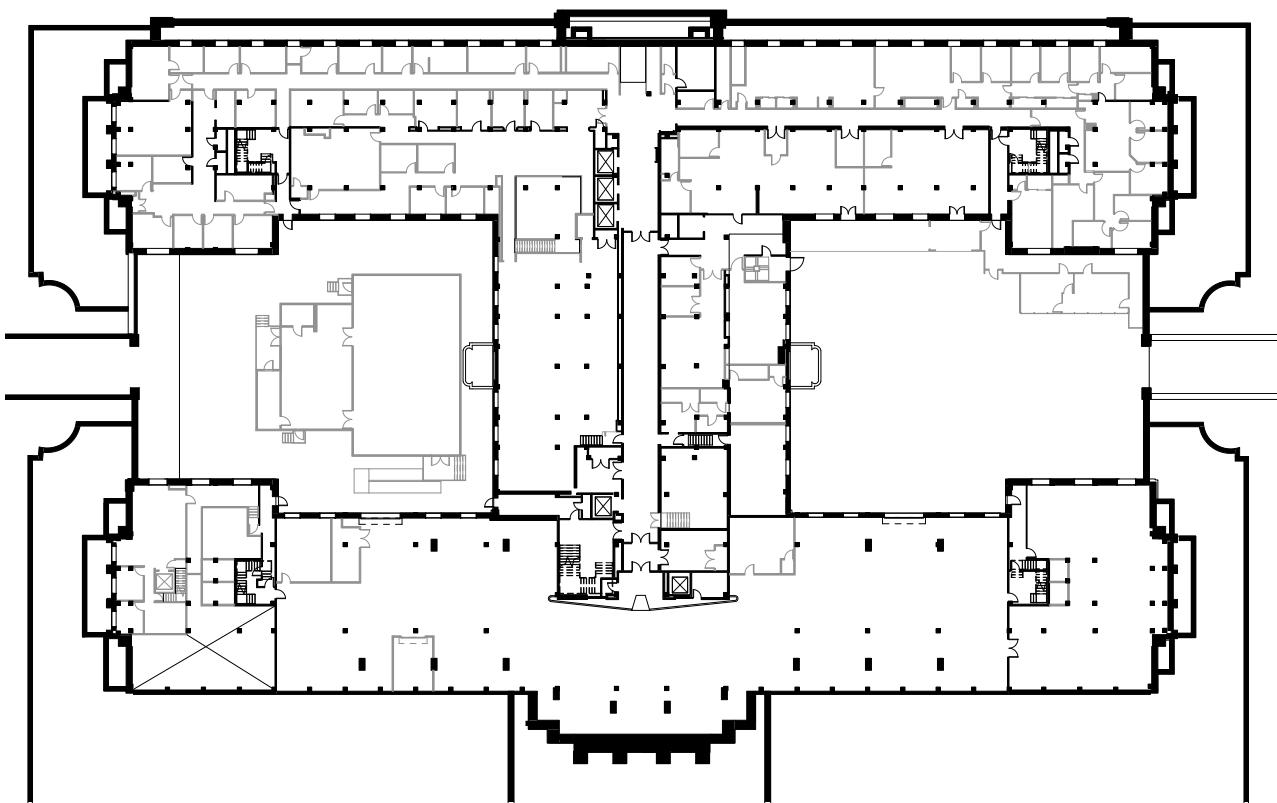

LEVEL C1

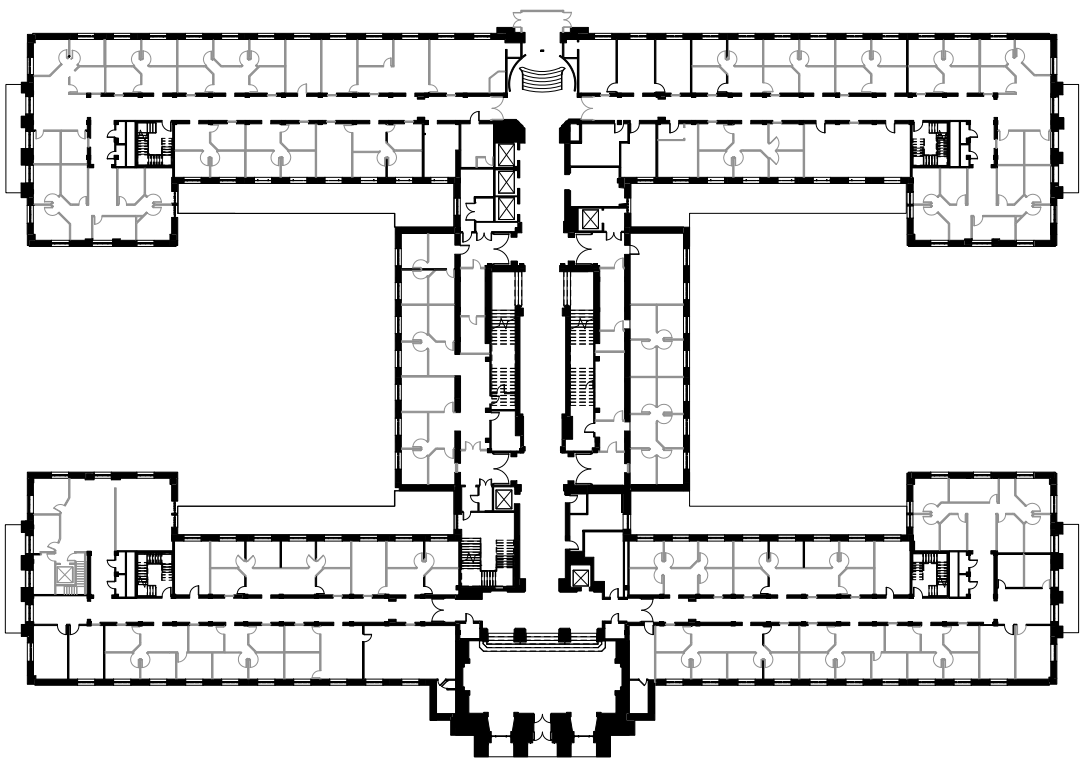

LEVEL 1

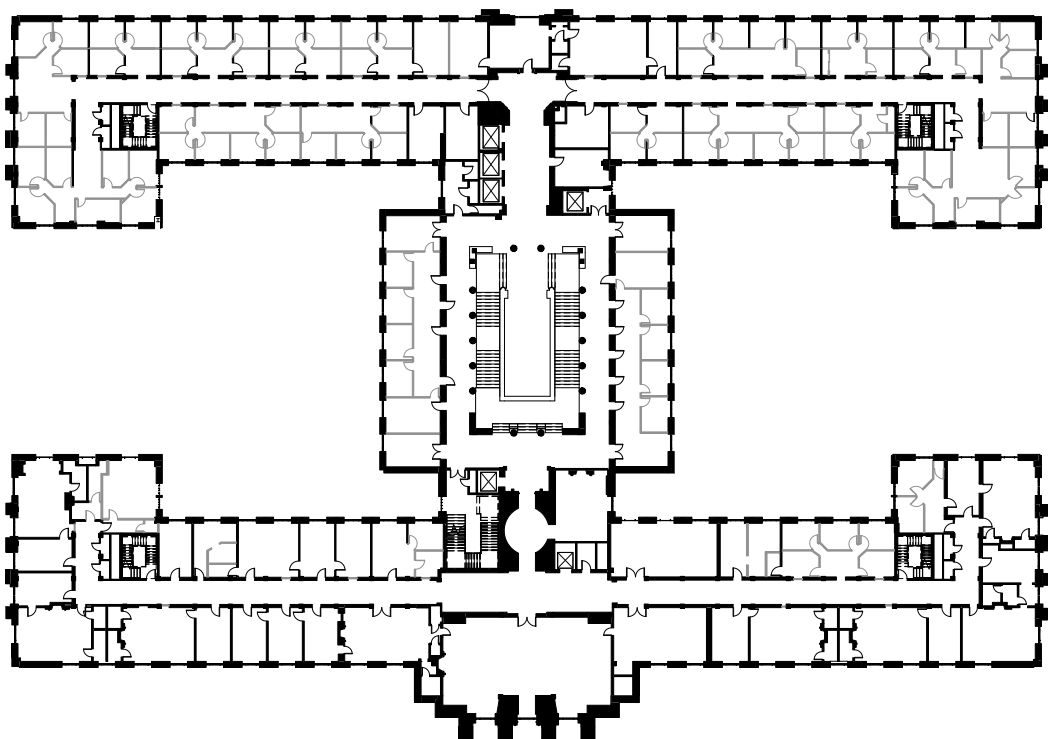

LEVEL 2

EXISTING CONDITIONS

ECCLES EXISTING FLOOR PLANS

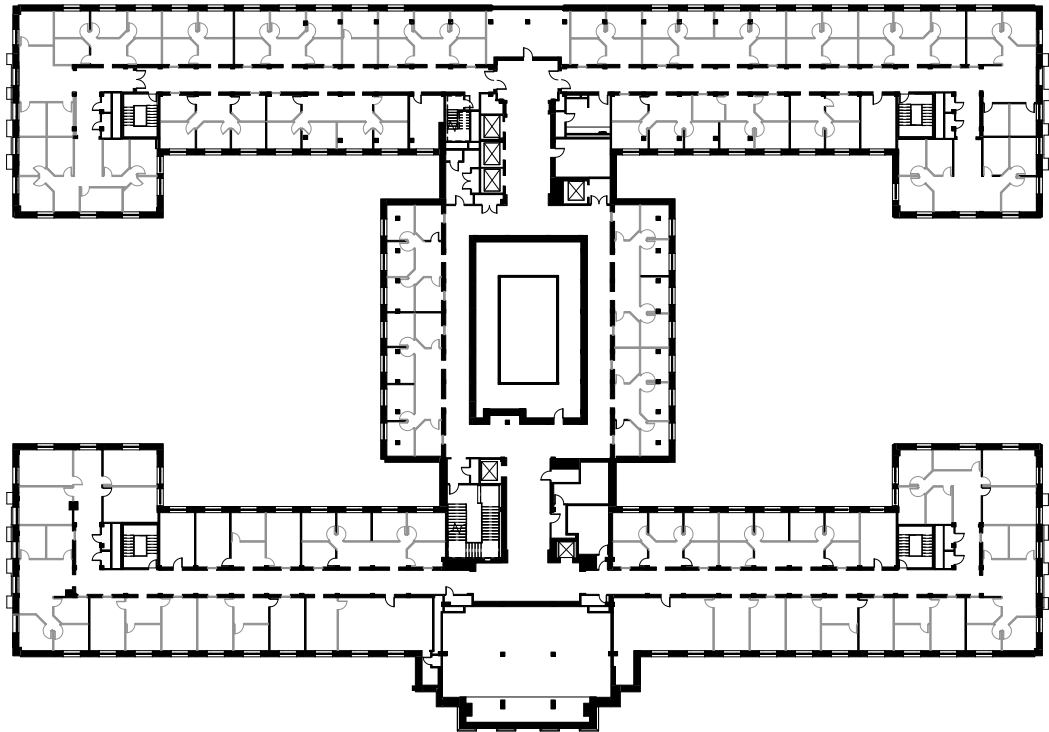

LEVEL 3

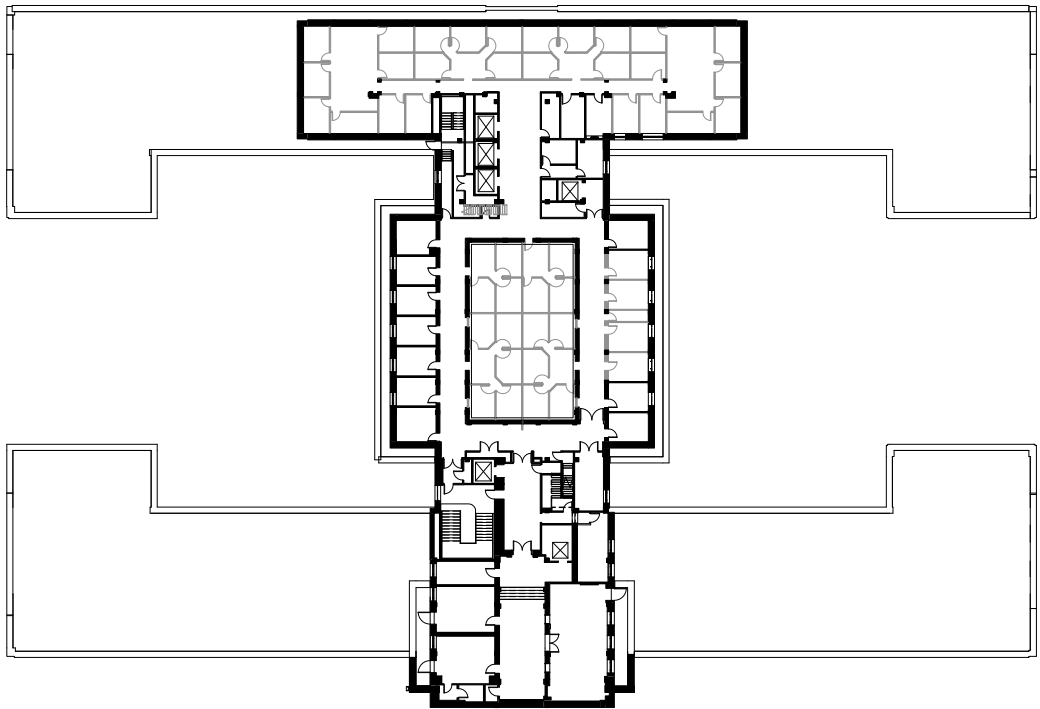

LEVEL 4

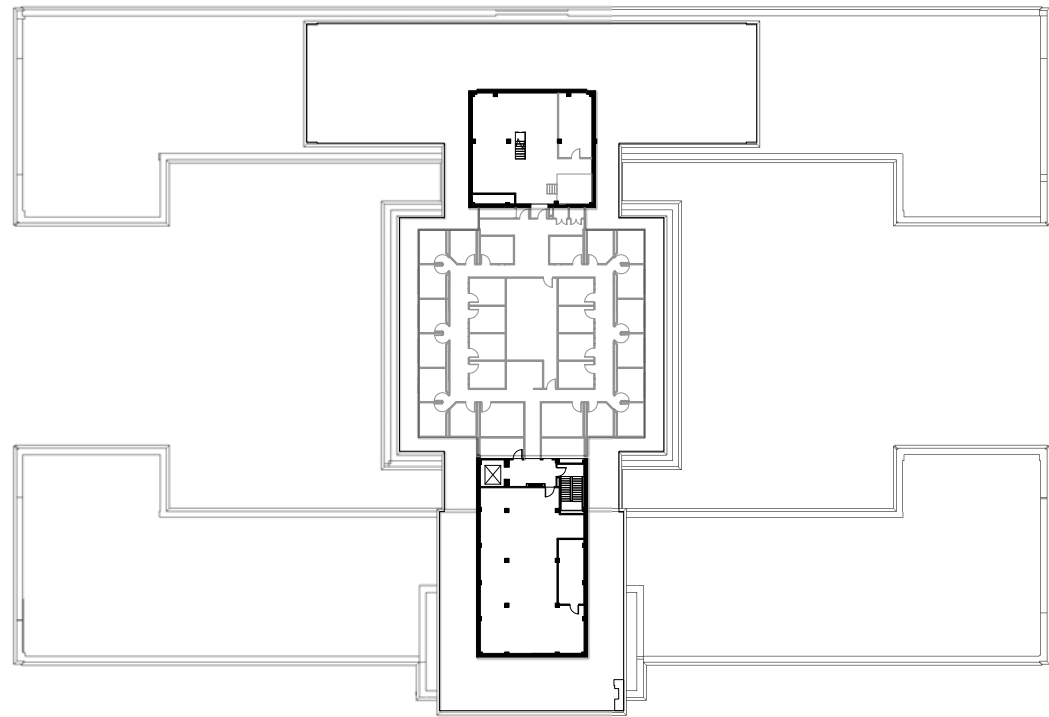

LEVEL 5

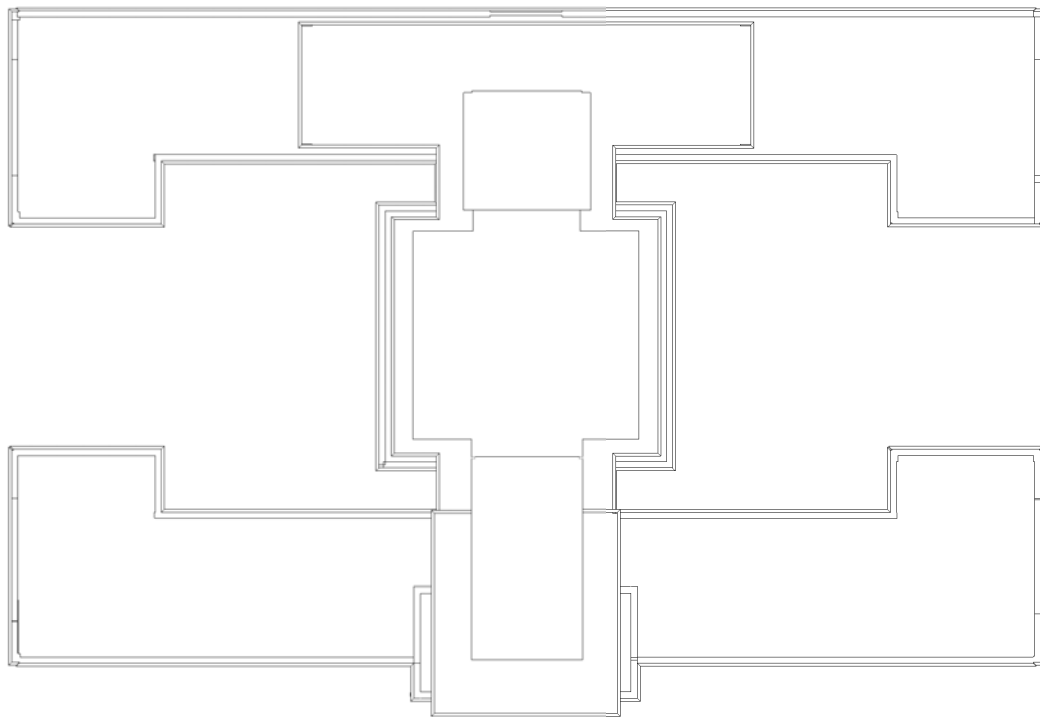

ROOF PLAN

EXISTING CONDITIONS

FRB-EAST EXISTING CONDITION PHOTOGRAPHS



South Facade

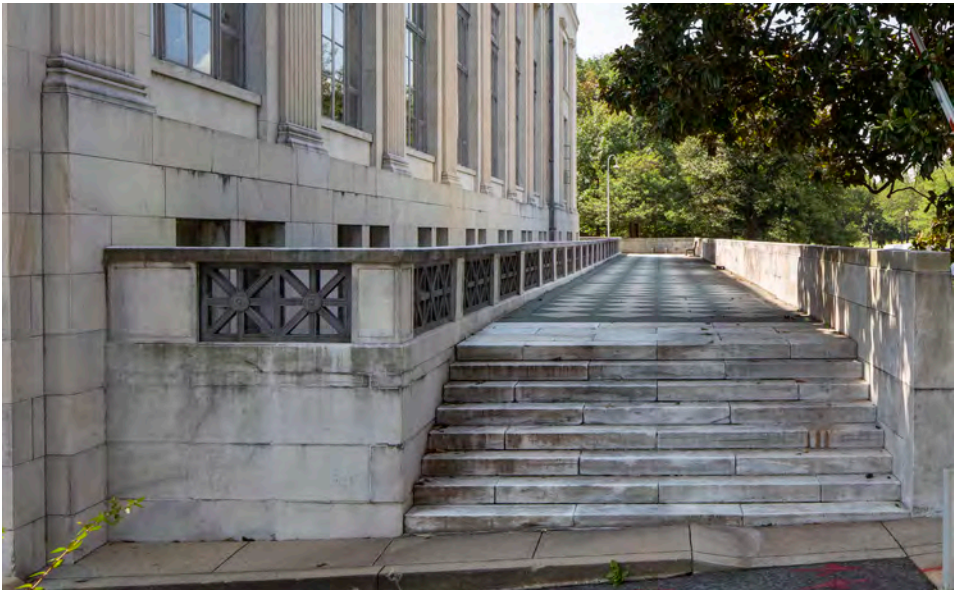

East Terrace



NE Corner View



North Facade

EXISTING CONDITIONS

FRB-EAST EXISTING CONDITION PHOTOGRAPHS



North Facade



Typical Office Corridor



Surgeon General's Office



Main Stair

EXISTING CONDITIONS

FRB-EAST EXISTING FLOOR PLANS

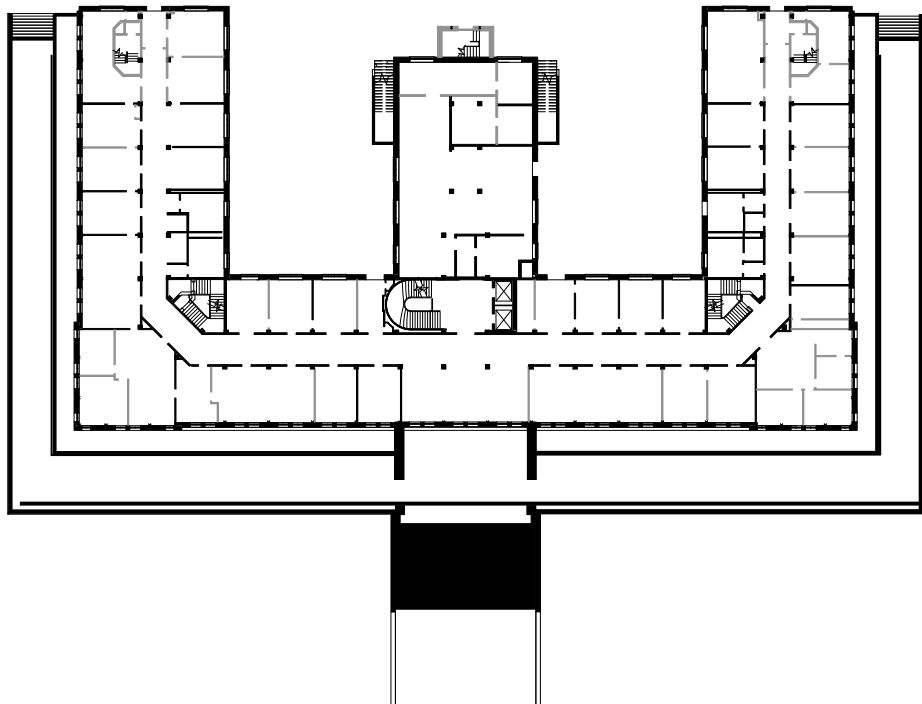

LEVEL CI

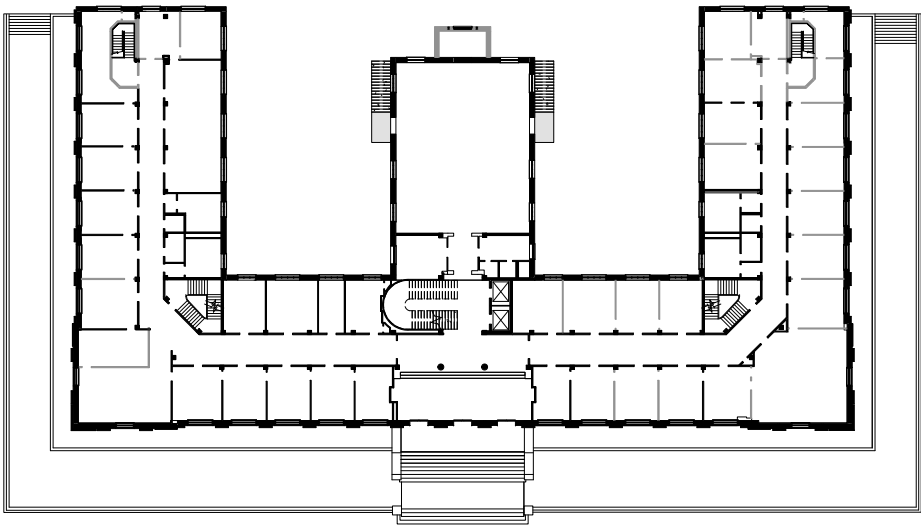

LEVEL I

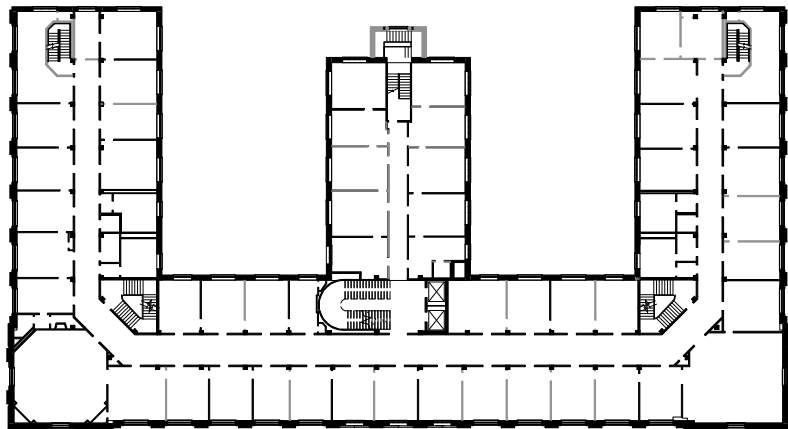

LEVEL 2

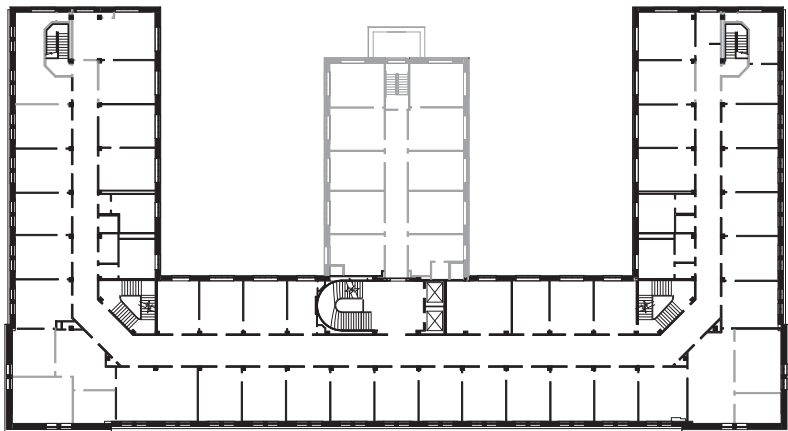

LEVEL 3

EXISTING CONDITIONS

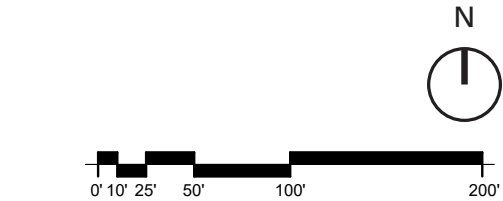

FRB-EAST EXISTING FLOOR PLANS

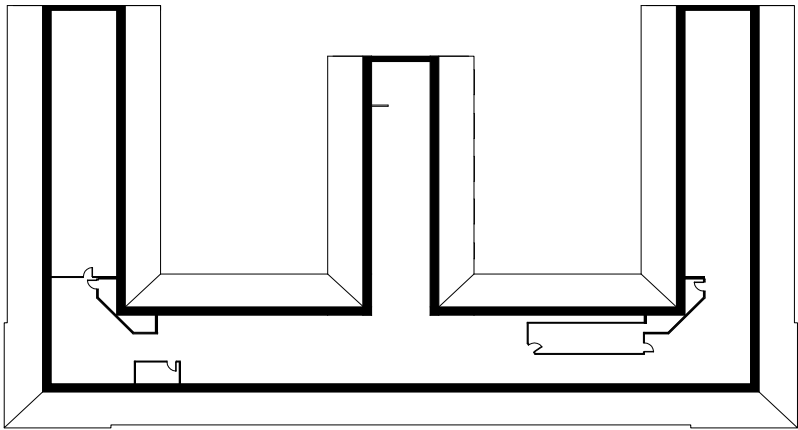

ATTIC

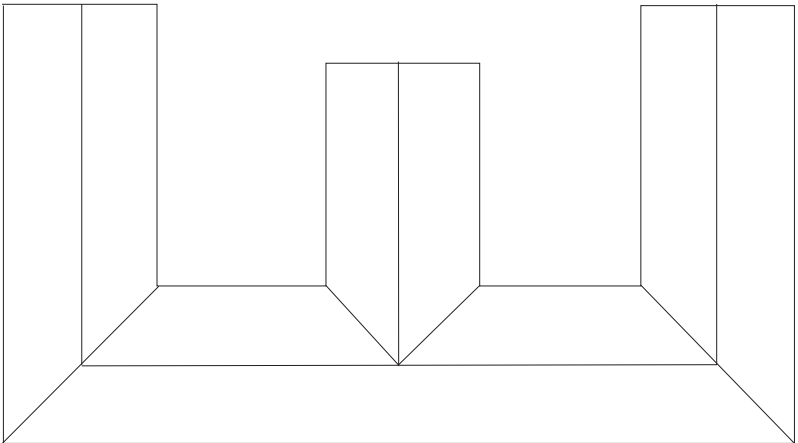

ROOF

EXISTING CONDITIONS

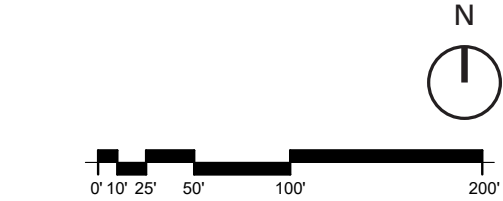

EXISTING SITE PLAN

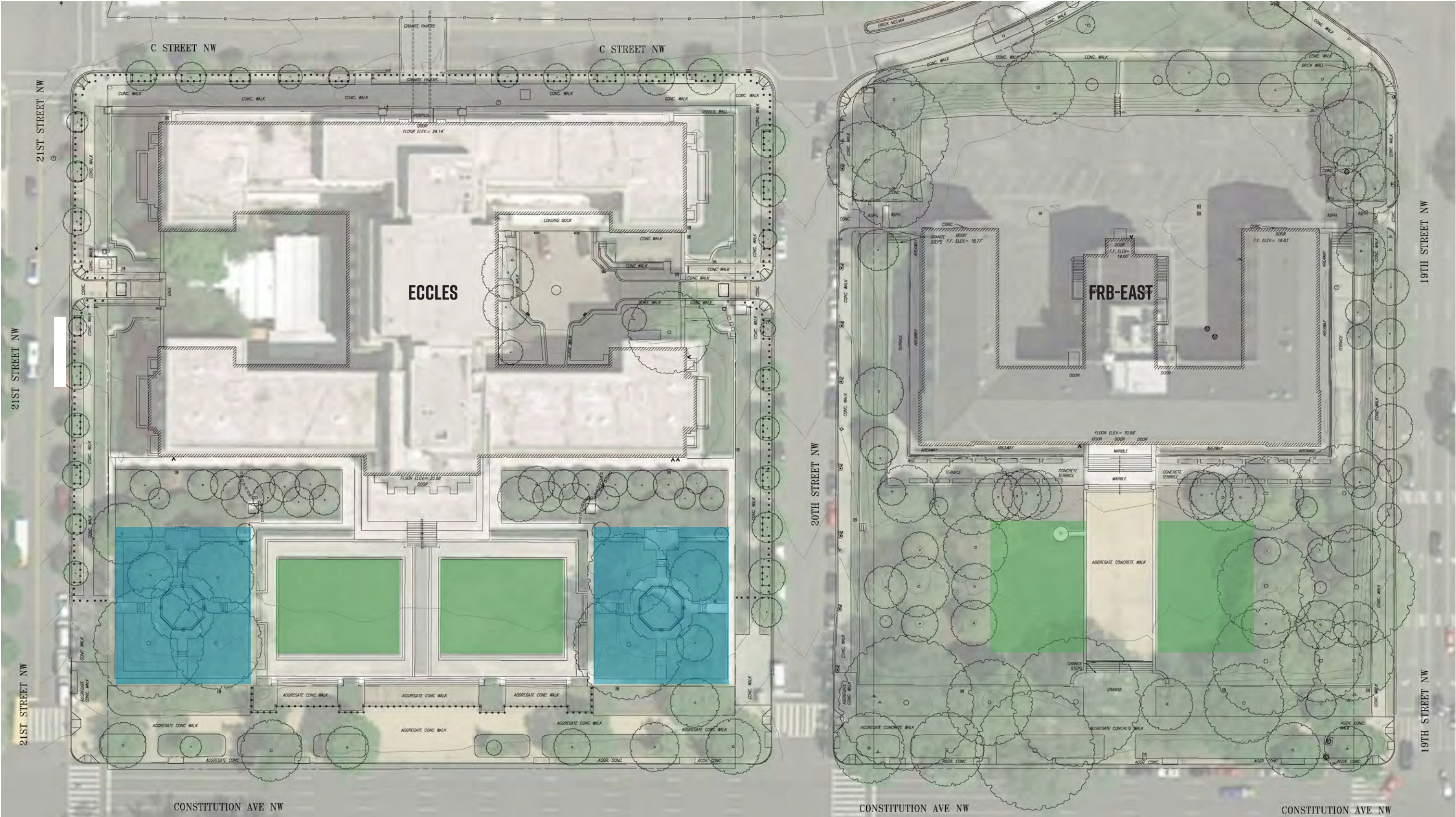

LANDSCAPE

JANUARY 16, 2020

ECCLES / FRB-EAST DESIGN | CFA MEETING

FORTUS | BOARD OF GOVERNORS - THE FEDERAL RESERVE SYSTEM

EXISTING TREE ANALYSIS

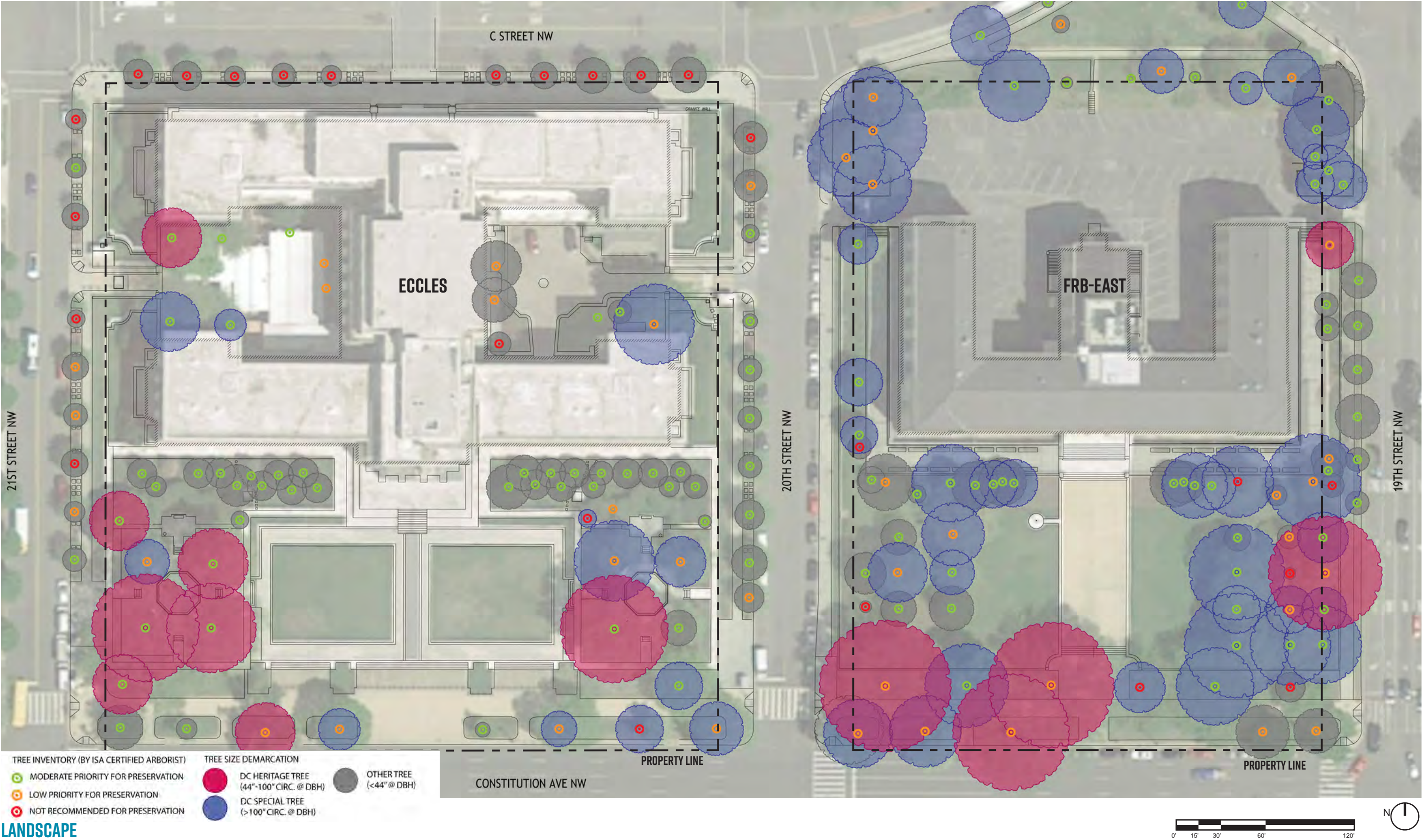

LANDSCAPE

EXISTING SITE ANALYSIS - ACCESSIBILITY & SECURITY

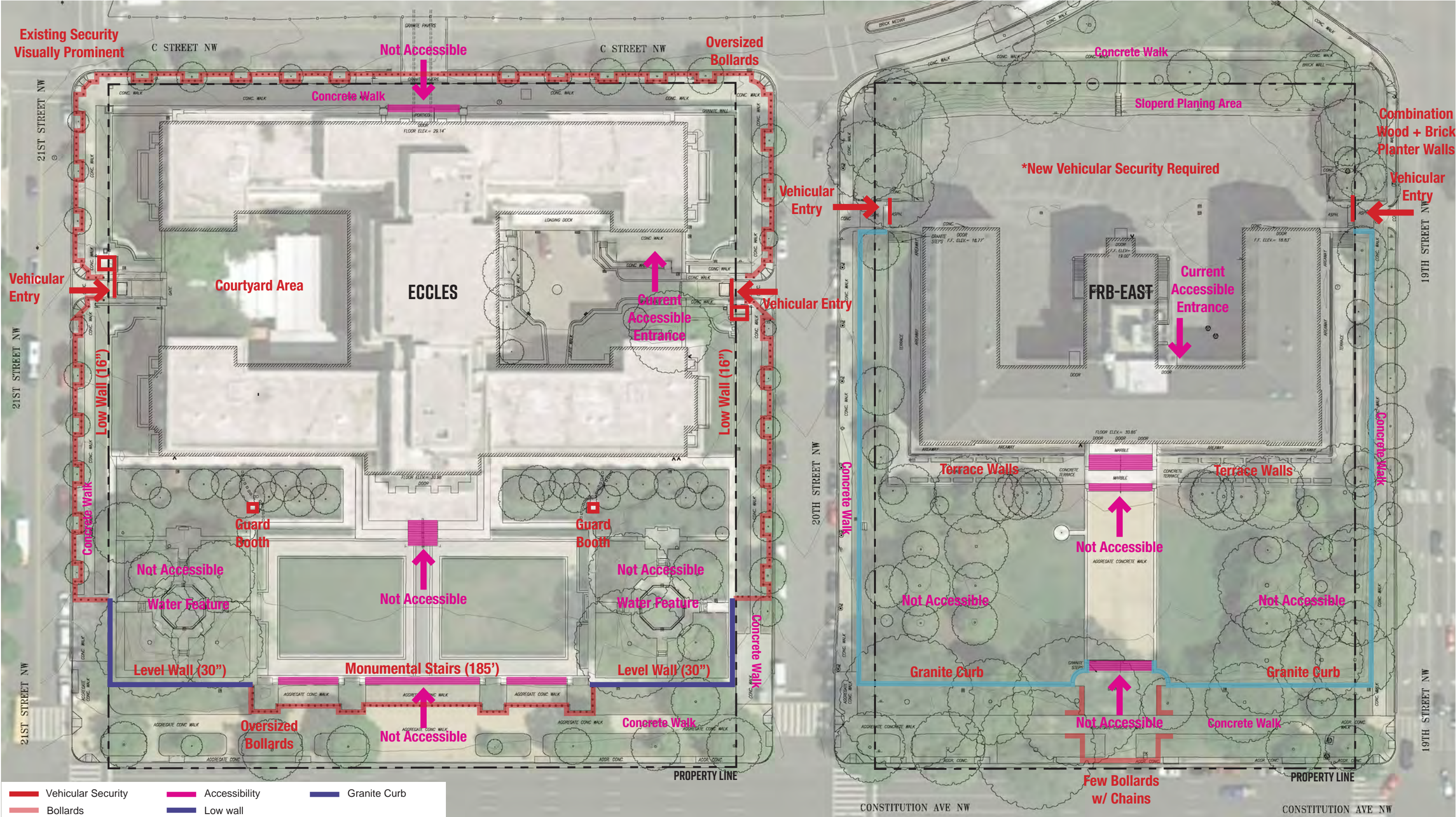

5 MASSING STUDIES & DIAGRAMS

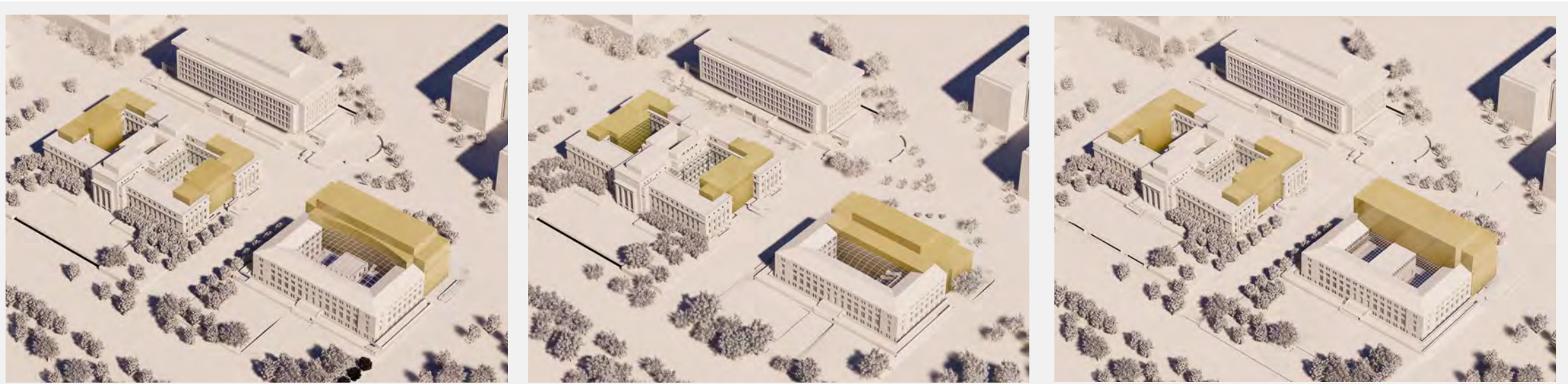

	OPTION A	OPTION B	OPTION C
ECCLES			
EAST COURTYARD	CONVERTED TO ATRIUM	CONVERTED TO ATRIUM	CONVERTED TO ATRIUM
WEST COURTYARD	MAINTAINED AS COURTYARD	CONVERTED TO ATRIUM	MAINTAINED AS COURTYARD
INFILL SETBACK - FEET	5 FEET	18 FEET	5 FEET
COURTYARD WALLS	REMOVED	MODIFIED	REMOVED
GOVERNORS PARKING	MAINTAINED IN LOCATION	RELOCATED	MAINTAINED IN LOCATION
FRB-EAST			
HEIGHT OF ADDITION	6 LEVELS PLUS PENTHOUSE	5 LEVELS PLUS PENTHOUSE	7 LEVELS PLUS PENTHOUSE
CENTER WING	MAINTAINED	REMOVED	MAINTAINED
POPULATION			
PROGRAM - 1,750 SEATS	-183	-46	-217
PARKING			
LOCATION	FRB-EAST SOUTH LAWN	FRB-EAST SOUTH LAWN	FRB-EAST ADDITION
PARKING ENTRANCE	19TH ST - TERRACE END	19TH ST - TERRACE END	19TH ST - UNDER ADDITION
PARKING EXIT	20TH ST - TERRACE END	20TH ST - MID TERRACE	20TH ST - UNDER ADDITION

OPTION COMPARISON

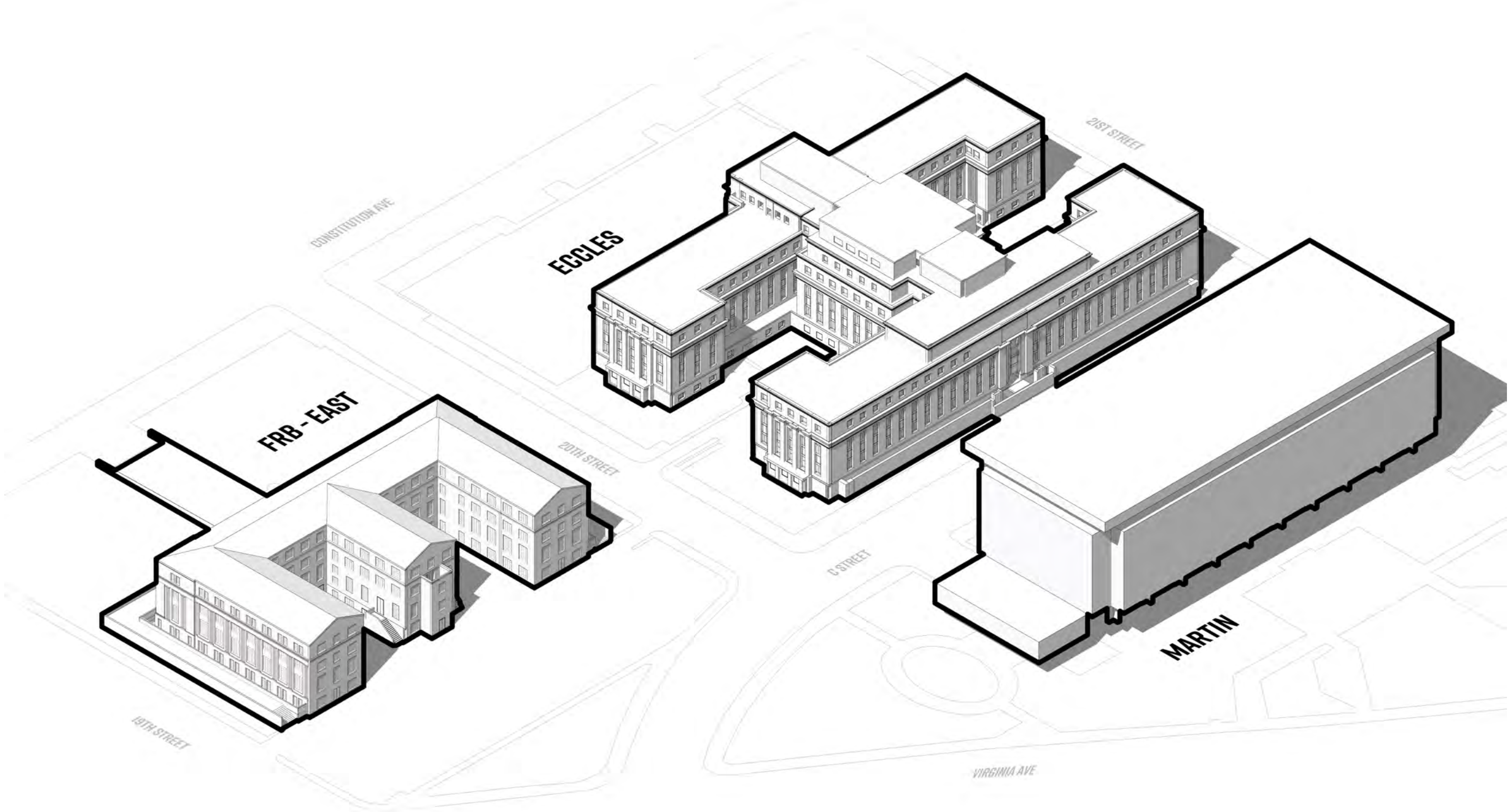

DIAGRAM 2 REMOVAL OF THE CENTER WING AND SKYLIGHT RESTORATION

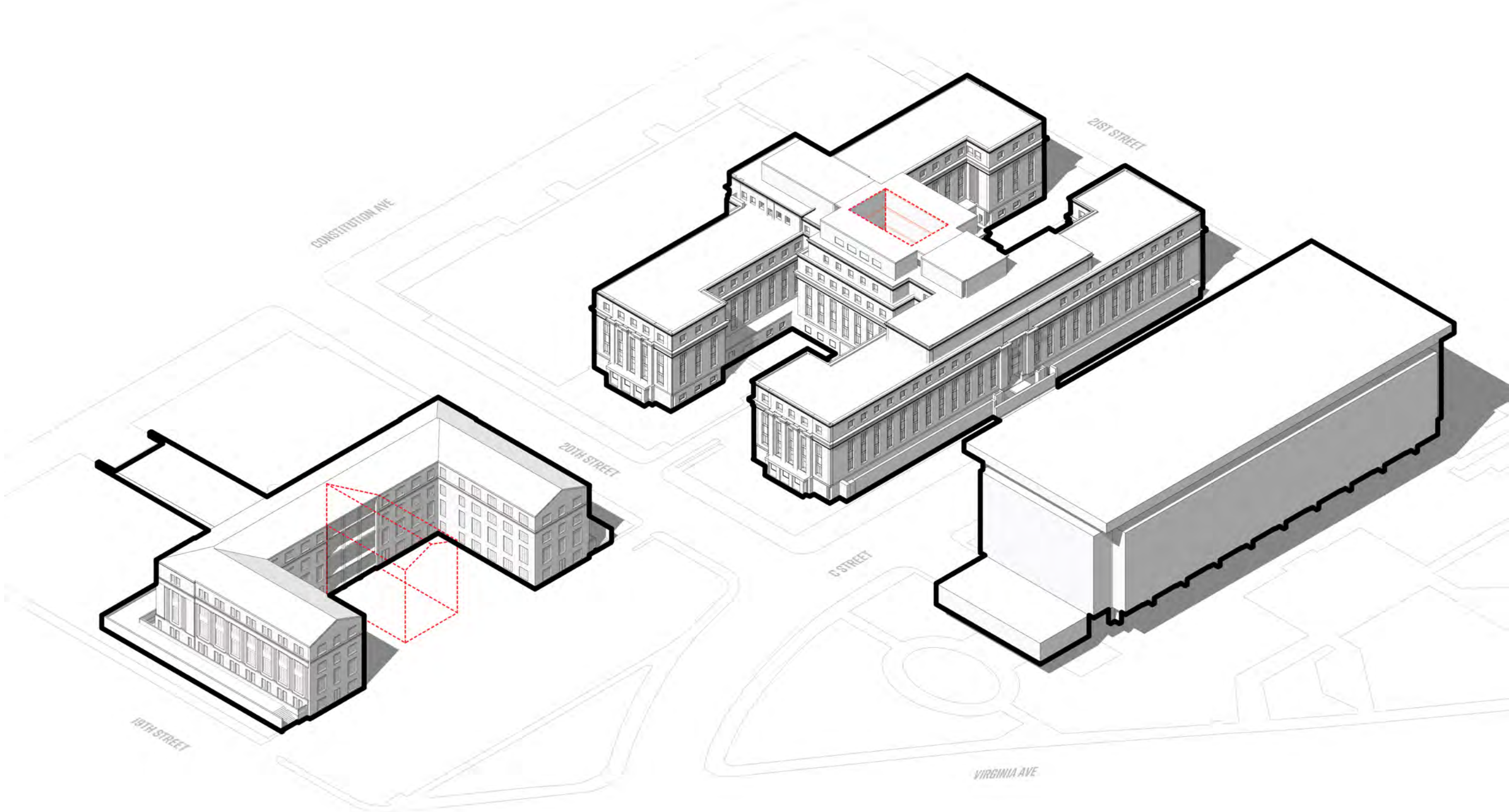
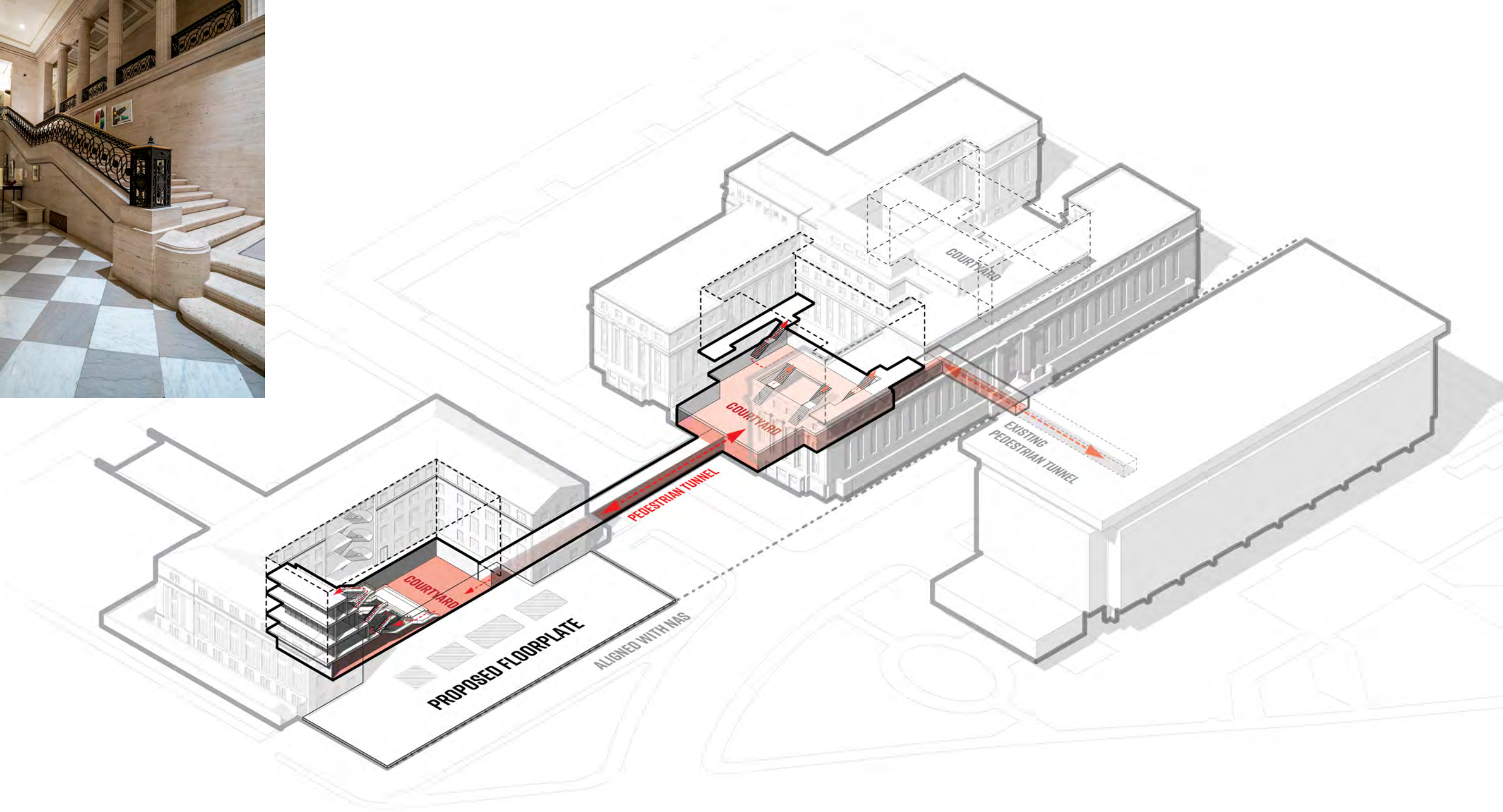
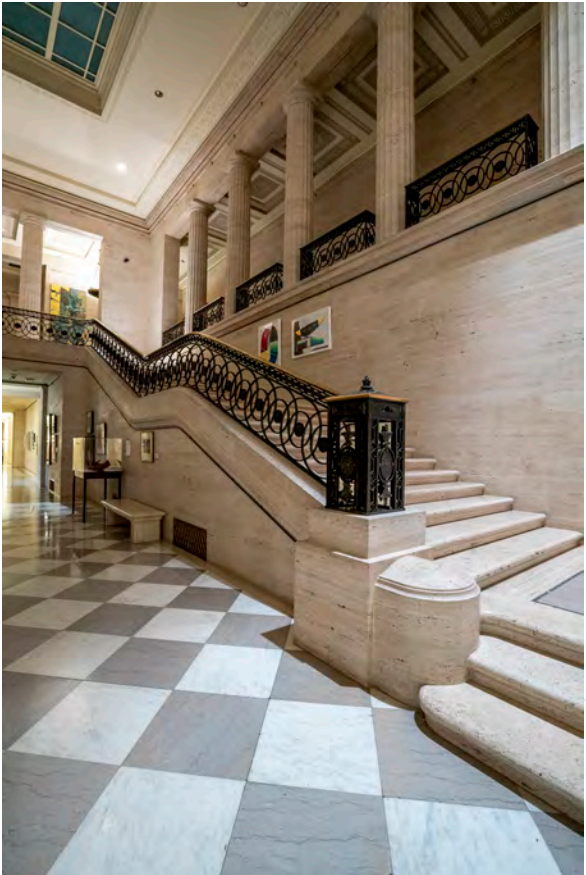
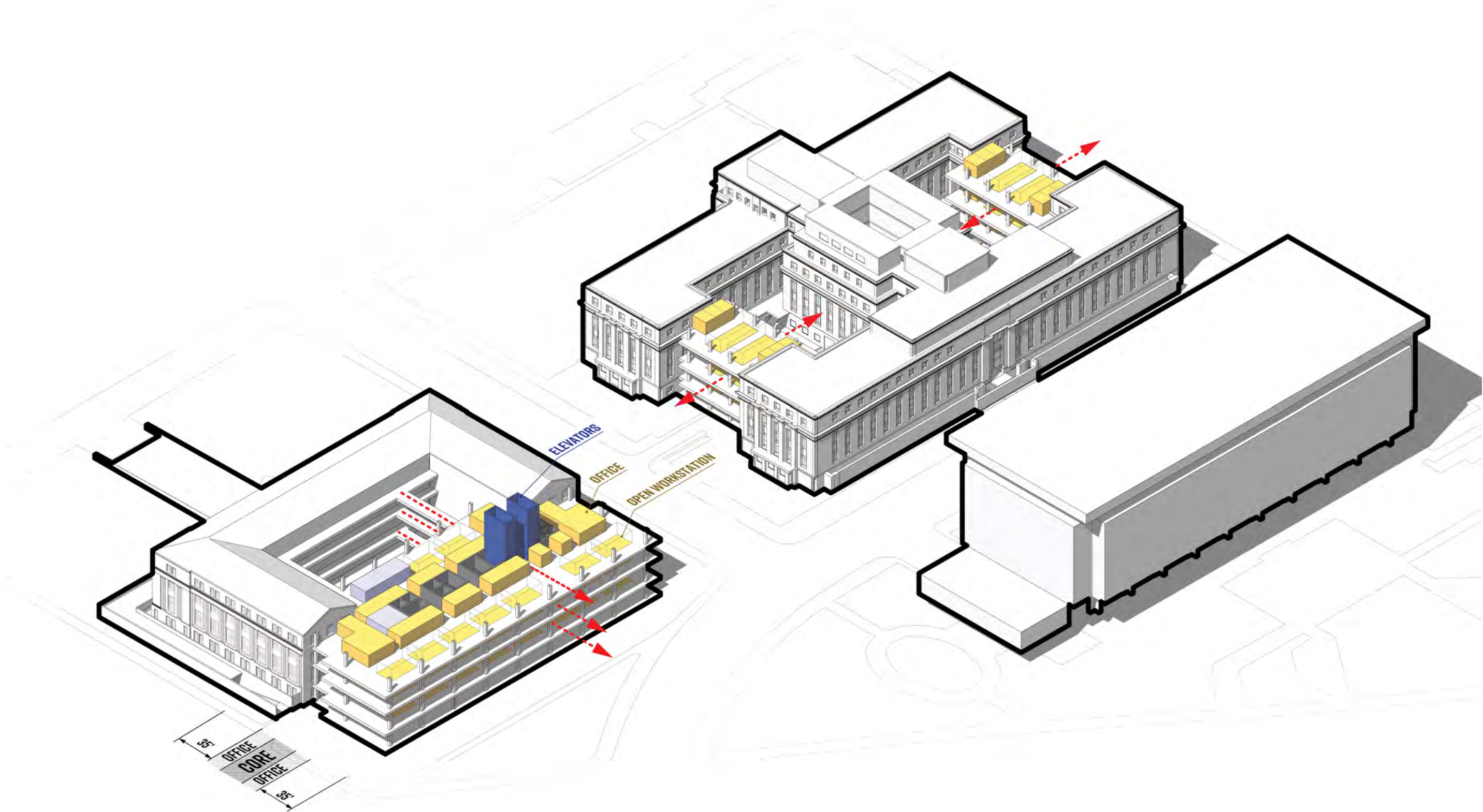
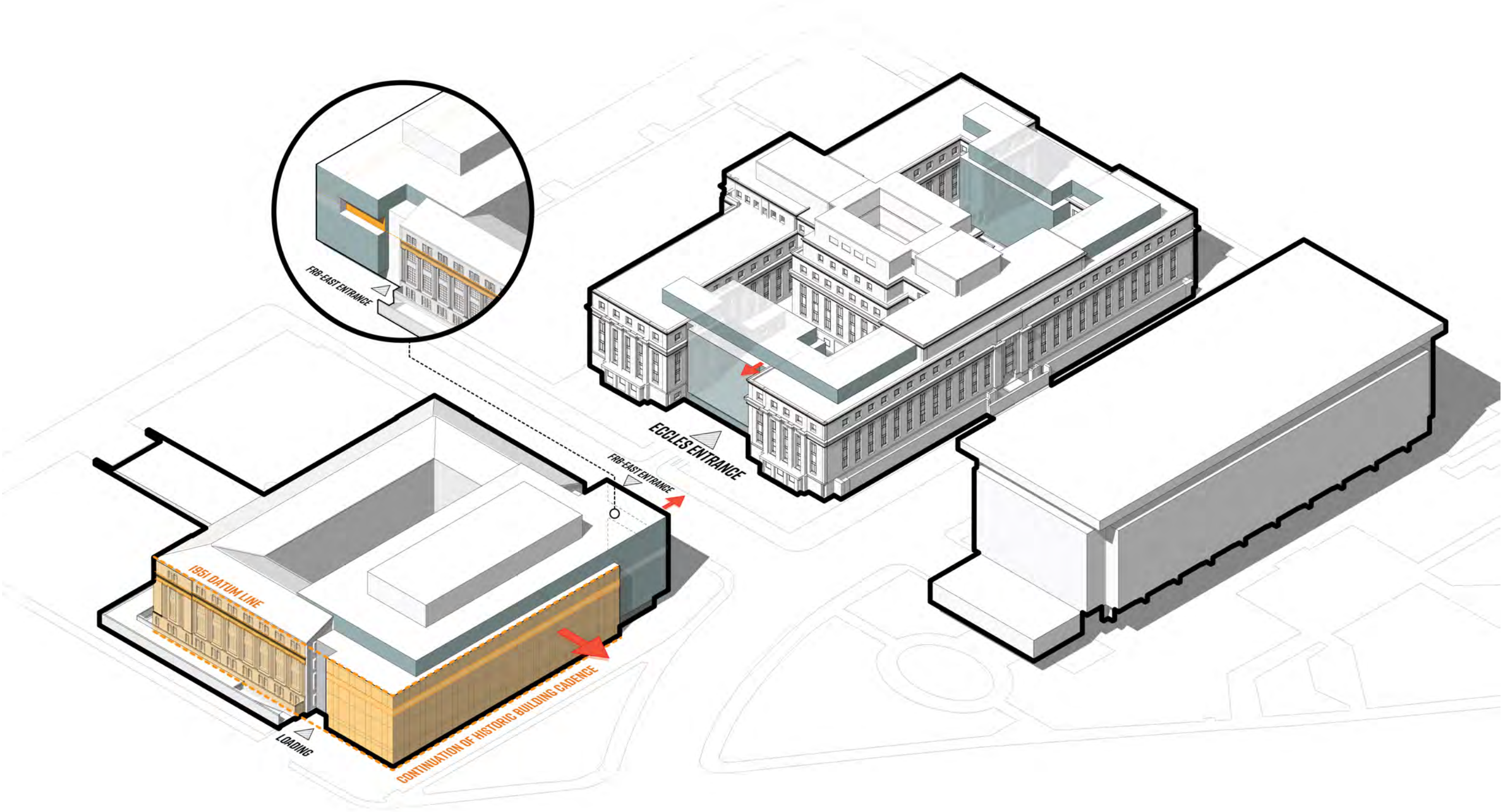
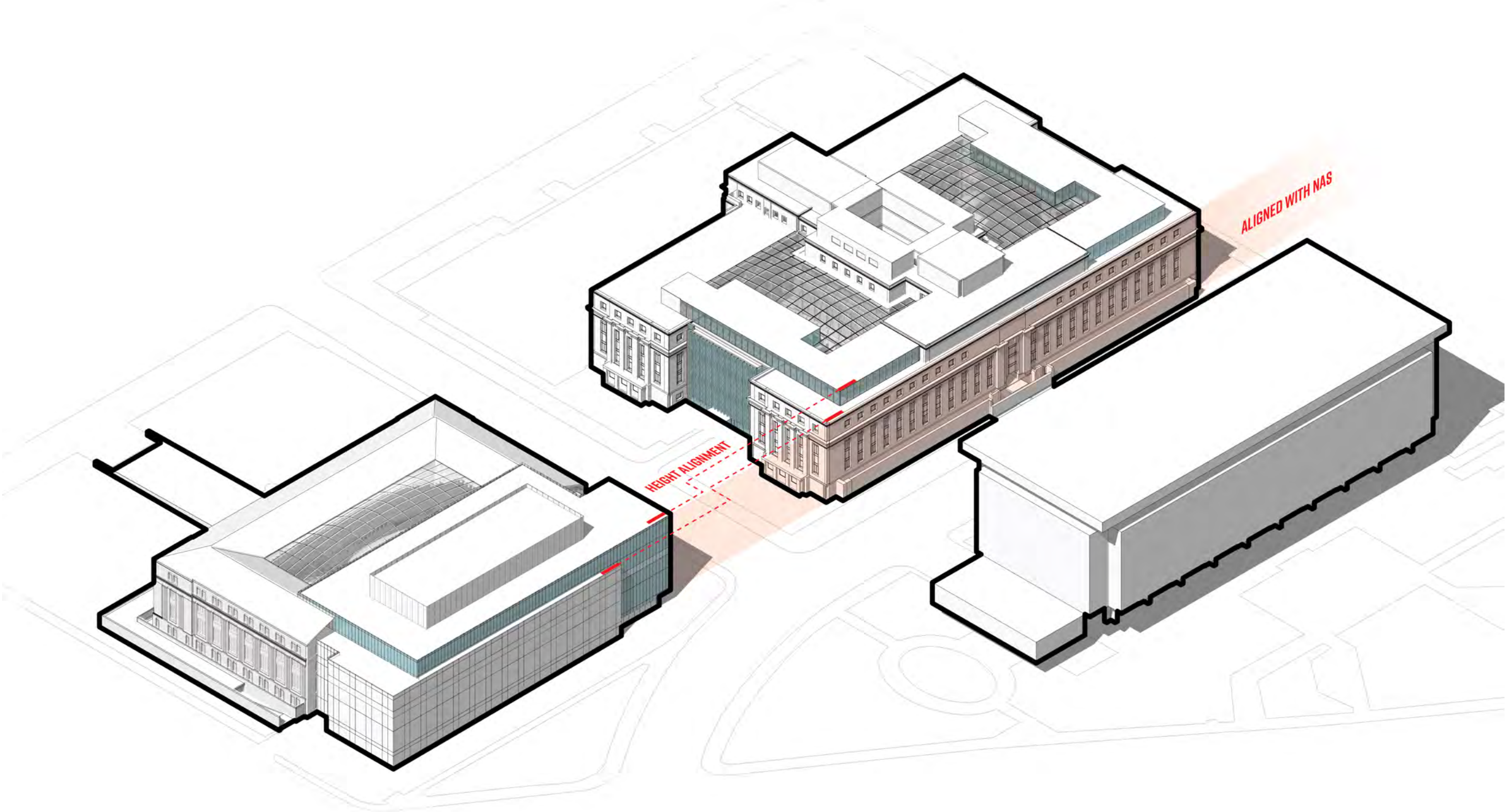

DIAGRAM 3 INTERCONNECTIVITY









6 PROPOSED DESIGN

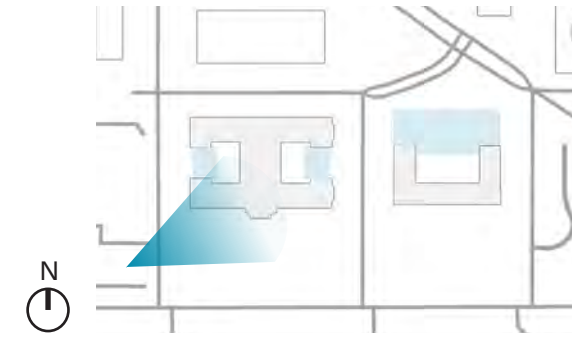

PERSPECTIVE FROM 21ST STREET AND CONSTITUTION AVENUE

JANUARY 16, 2020

ECCLES / FRB-EAST DESIGN | CFA MEETING

FORTUS | BOARD OF GOVERNORS - THE FEDERAL RESERVE SYSTEM

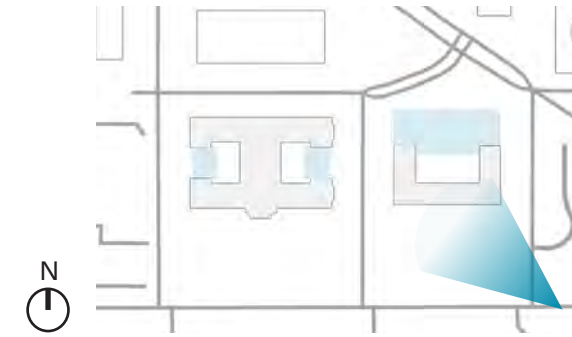

PERSPECTIVE FROM CONSTITUTION AVENUE AND 19TH STREET

JANUARY 16, 2020

ECCLES / FRB-EAST DESIGN | CFA MEETING

FORTUS | BOARD OF GOVERNORS - THE FEDERAL RESERVE SYSTEM

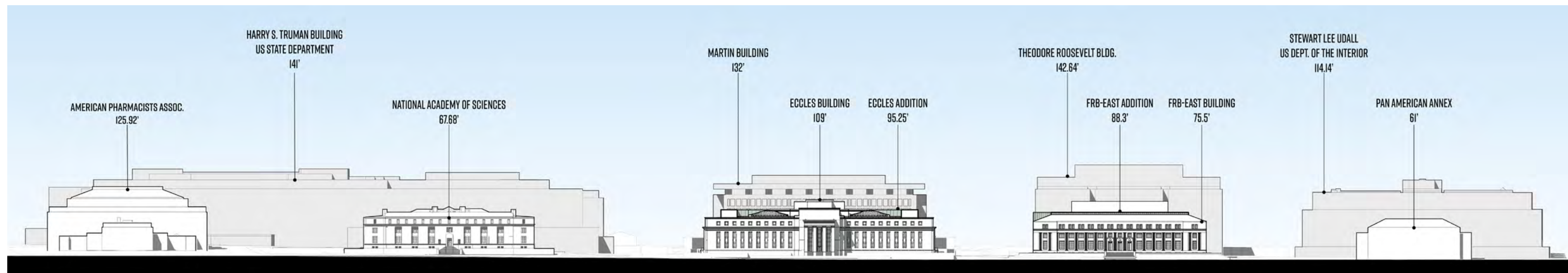

SOUTH ELEVATION FROM 18TH TO 23RD STREET

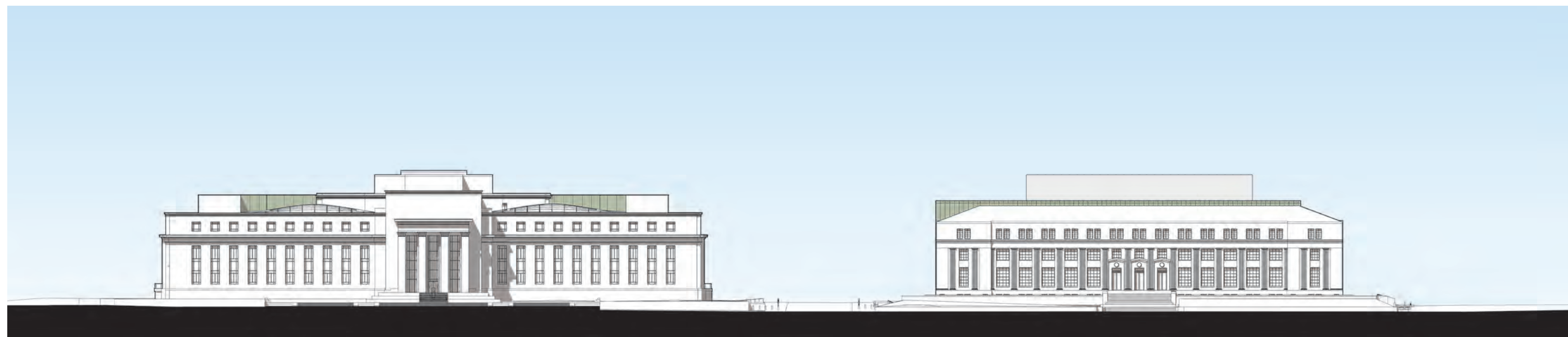

SOUTH ELEVATION FROM 21ST TO 19TH STREET

CONSTITUTION AVENUE ELEVATIONS

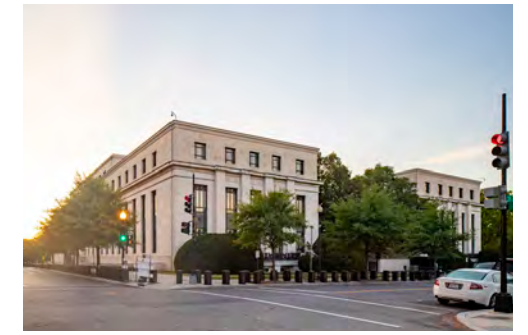
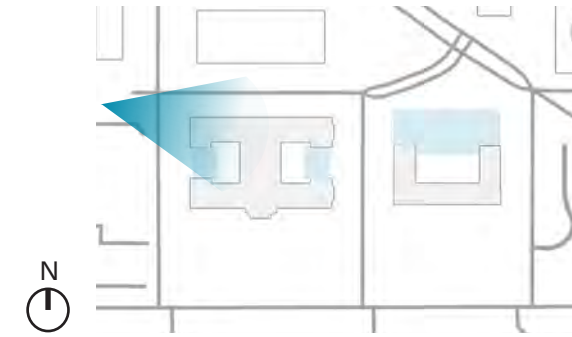

PERSPECTIVE FROM 21ST STREET AND C STREET LOOKING EAST

JANUARY 16, 2020

ECCLES / FRB-EAST DESIGN | CFA MEETING

FORTUS | BOARD OF GOVERNORS - THE FEDERAL RESERVE SYSTEM

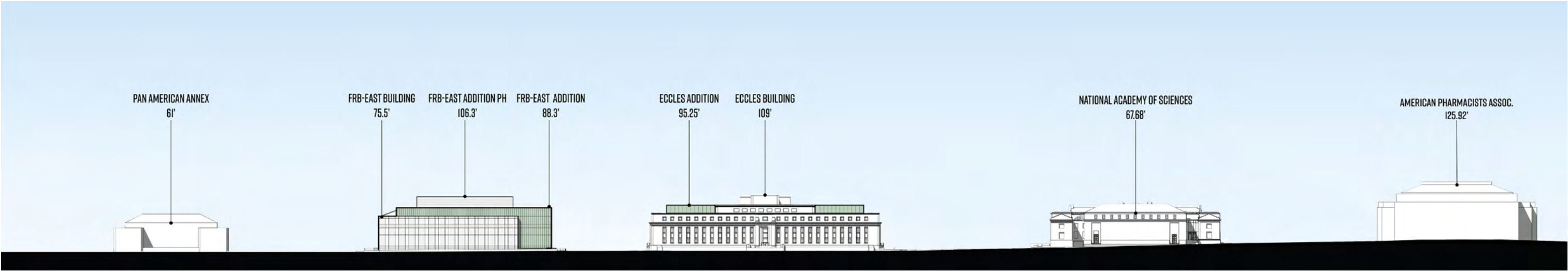

NORTH ELEVATION FROM 18TH TO 23RD STREET

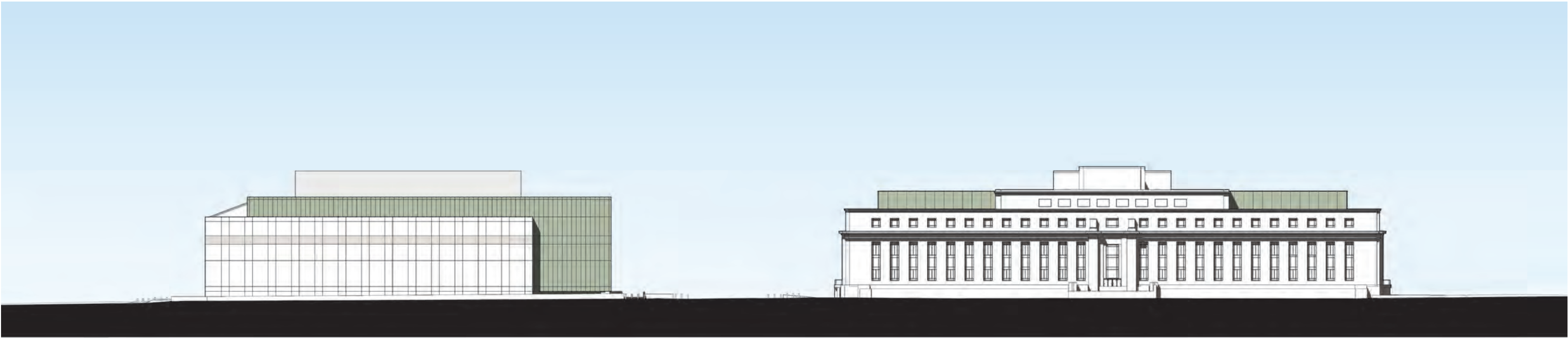

NORTH ELEVATION FROM 21ST TO 19TH STREET

C STREET ELEVATIONS

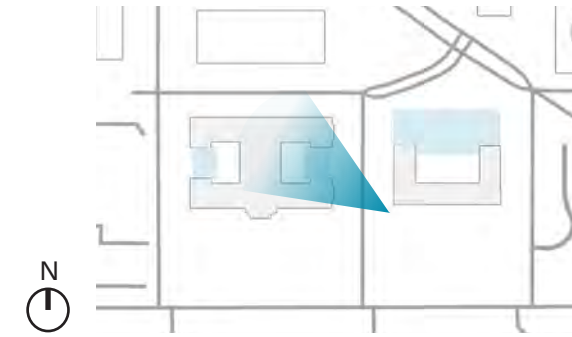

PERSPECTIVE OF ECCLES ENTRANCE ON 20TH STREET

JANUARY 16, 2020

ECCLES / FRB-EAST DESIGN | CFA MEETING

FORTUS | BOARD OF GOVERNORS - THE FEDERAL RESERVE SYSTEM

EAST ELEVATION



WEST ELEVATION



ECCLES ELEVATIONS

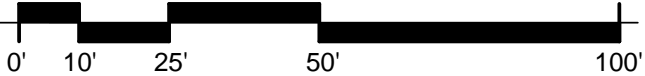

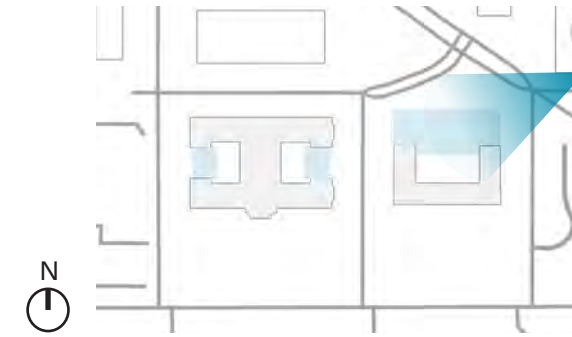

PERSPECTIVE FROM C STREET AND VIRGINIA AVENUE

JANUARY 16, 2020

ECCLES / FRB-EAST DESIGN | CFA MEETING

FORTUS | BOARD OF GOVERNORS - THE FEDERAL RESERVE SYSTEM

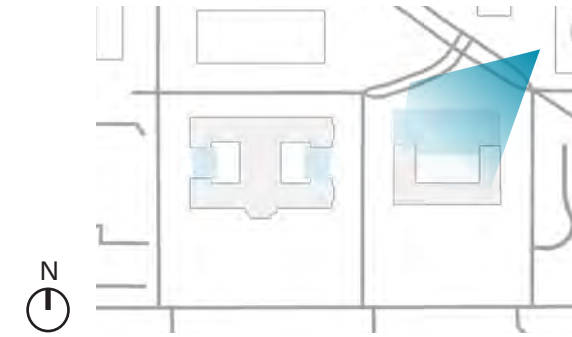

PERSPECTIVE FROM C ST AND 20TH STREET

JANUARY 16, 2020

ECCLES / FRB-EAST DESIGN | CFA MEETING

FORTUS | BOARD OF GOVERNORS - THE FEDERAL RESERVE SYSTEM

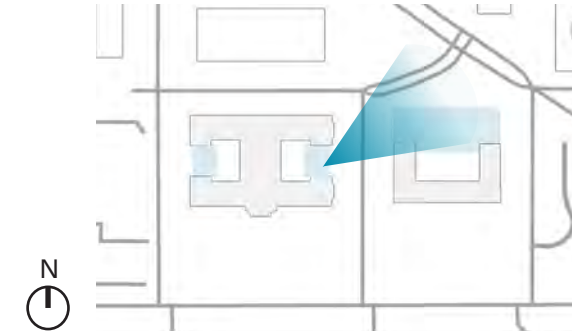

PERSPECTIVE FROM 20TH STREET

JANUARY 16, 2020

ECCLES / FRB-EAST DESIGN | CFA MEETING

FORTUS | BOARD OF GOVERNORS - THE FEDERAL RESERVE SYSTEM

EAST ELEVATION



WEST ELEVATION

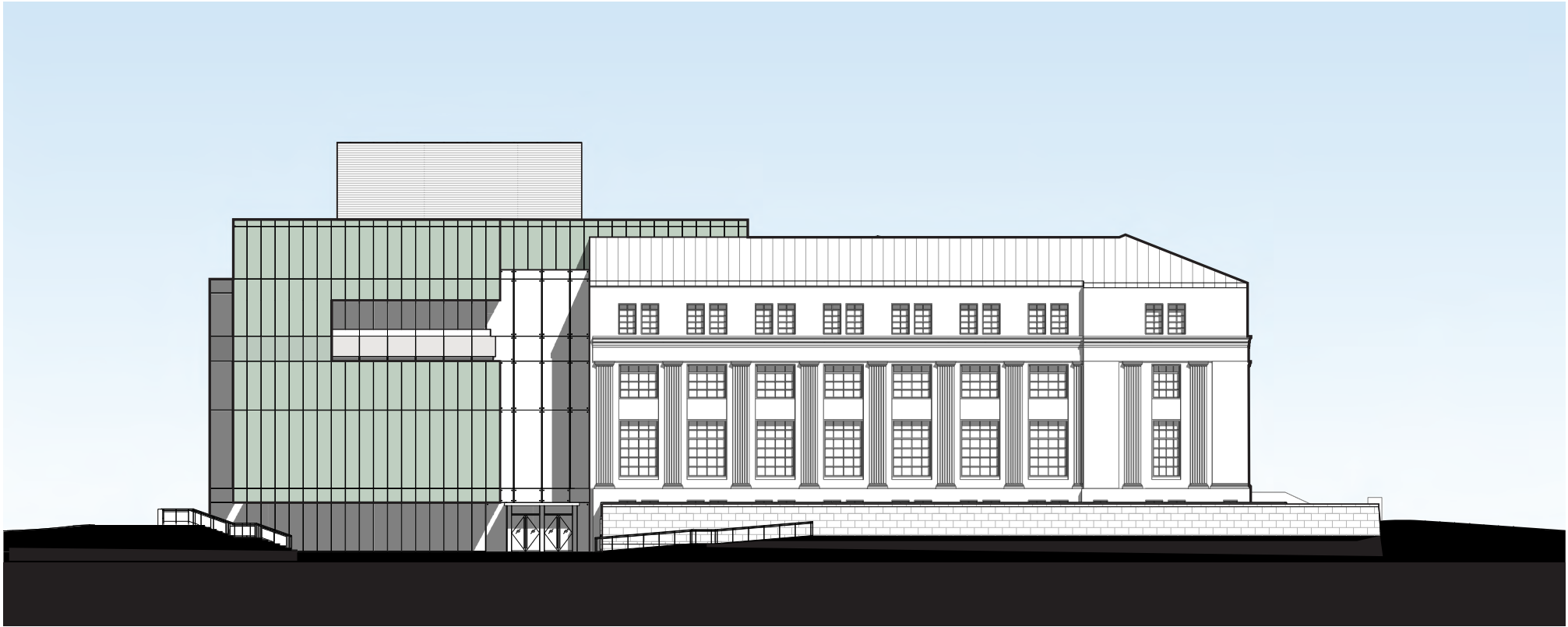

FRB-EAST ELEVATIONS

JANUARY 16, 2020

ECCLES / FRB-EAST DESIGN | CFA MEETING

FORTUS | BOARD OF GOVERNORS - THE FEDERAL RESERVE SYSTEM



FLOOR PLANS

CONCOURSE LEVEL

JANUARY 16, 2020

ECCLES / FRB-EAST DESIGN | CFA MEETING

FORTUS | BOARD OF GOVERNORS - THE FEDERAL RESERVE SYSTEM

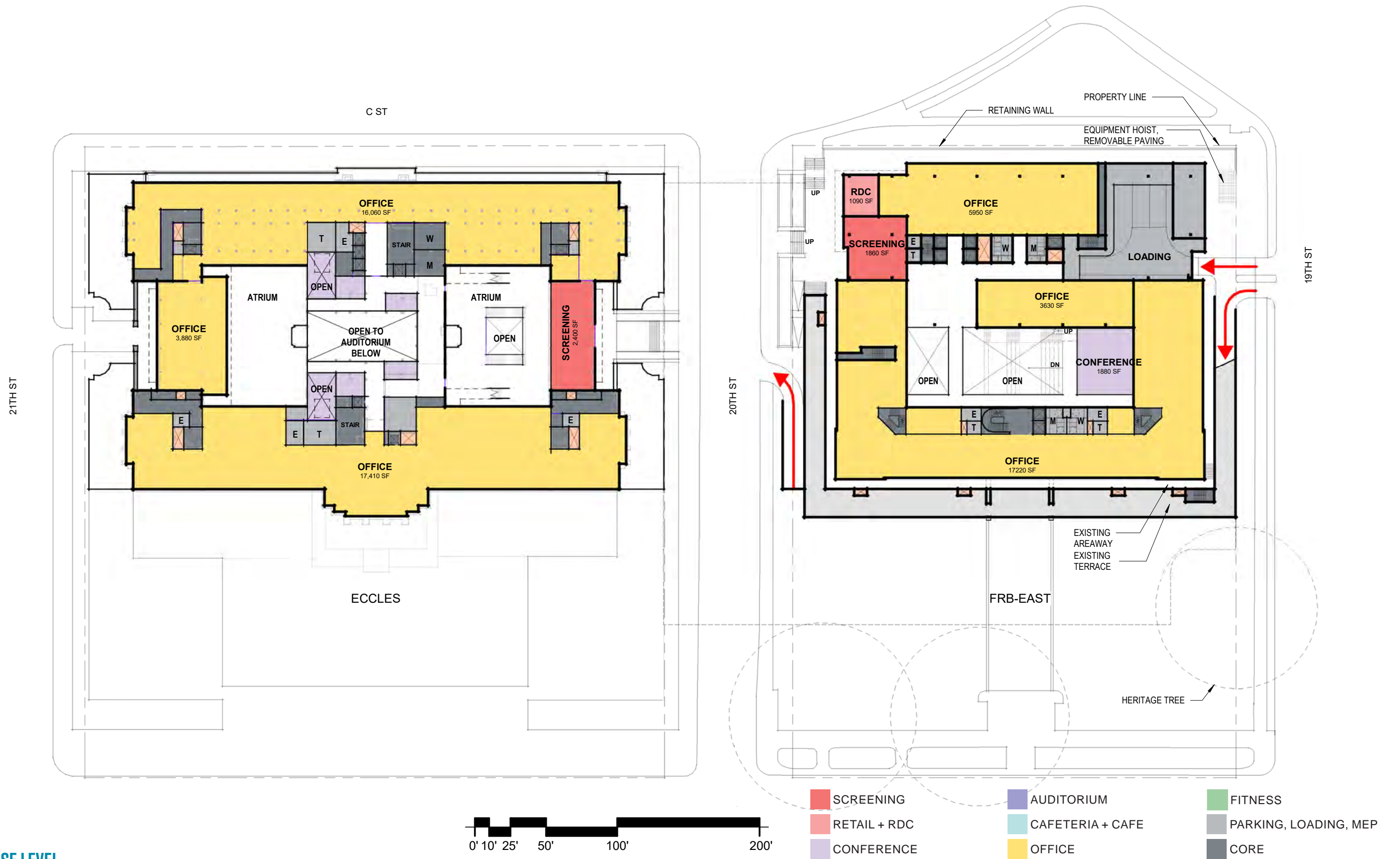

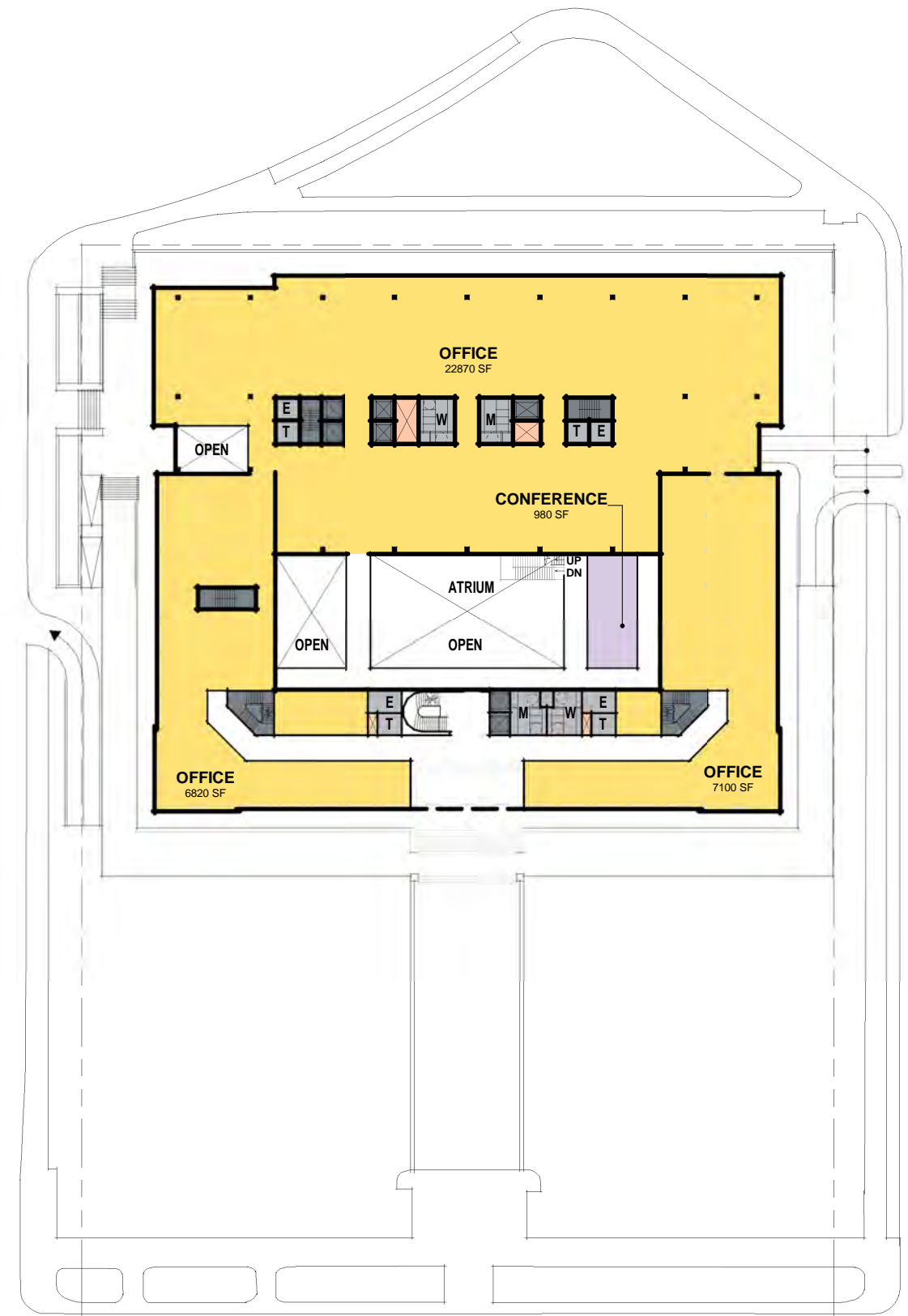
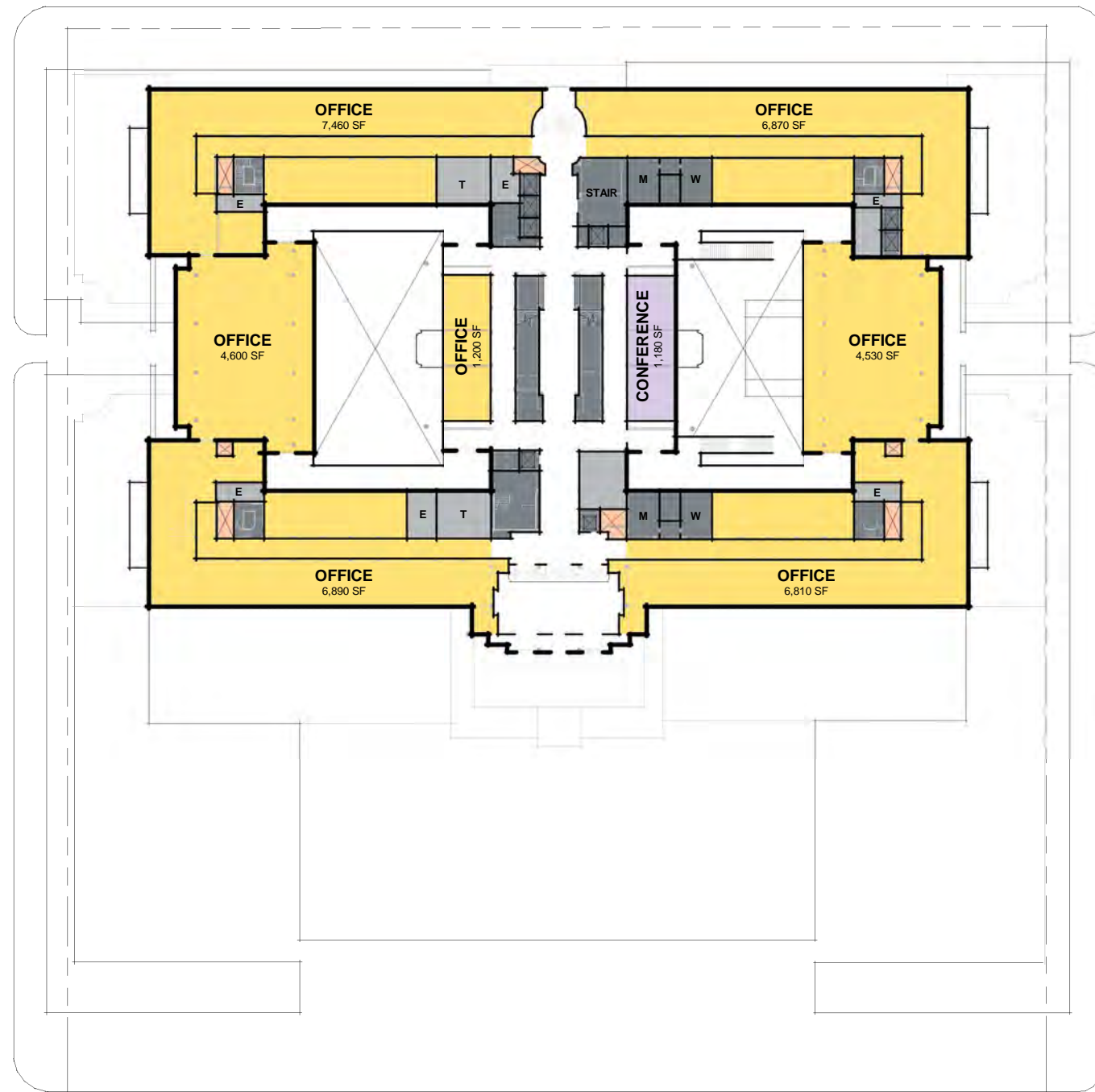

- | | | |
|---|---|---|
| ■ SCREENING | ■ AUDITORIUM | ■ FITNESS |
| ■ RETAIL + RDC | ■ CAFETERIA + CAFE | ■ PARKING, LOADING, MEP |
| ■ CONFERENCE | ■ OFFICE | ■ CORE |

LEVEL I

JANUARY 16, 2020

ECCLES / FRB-EAST DESIGN | CFA MEETING

FORTUS | BOARD OF GOVERNORS - THE FEDERAL RESERVE SYSTEM

LEVEL 2

JANUARY 16, 2020

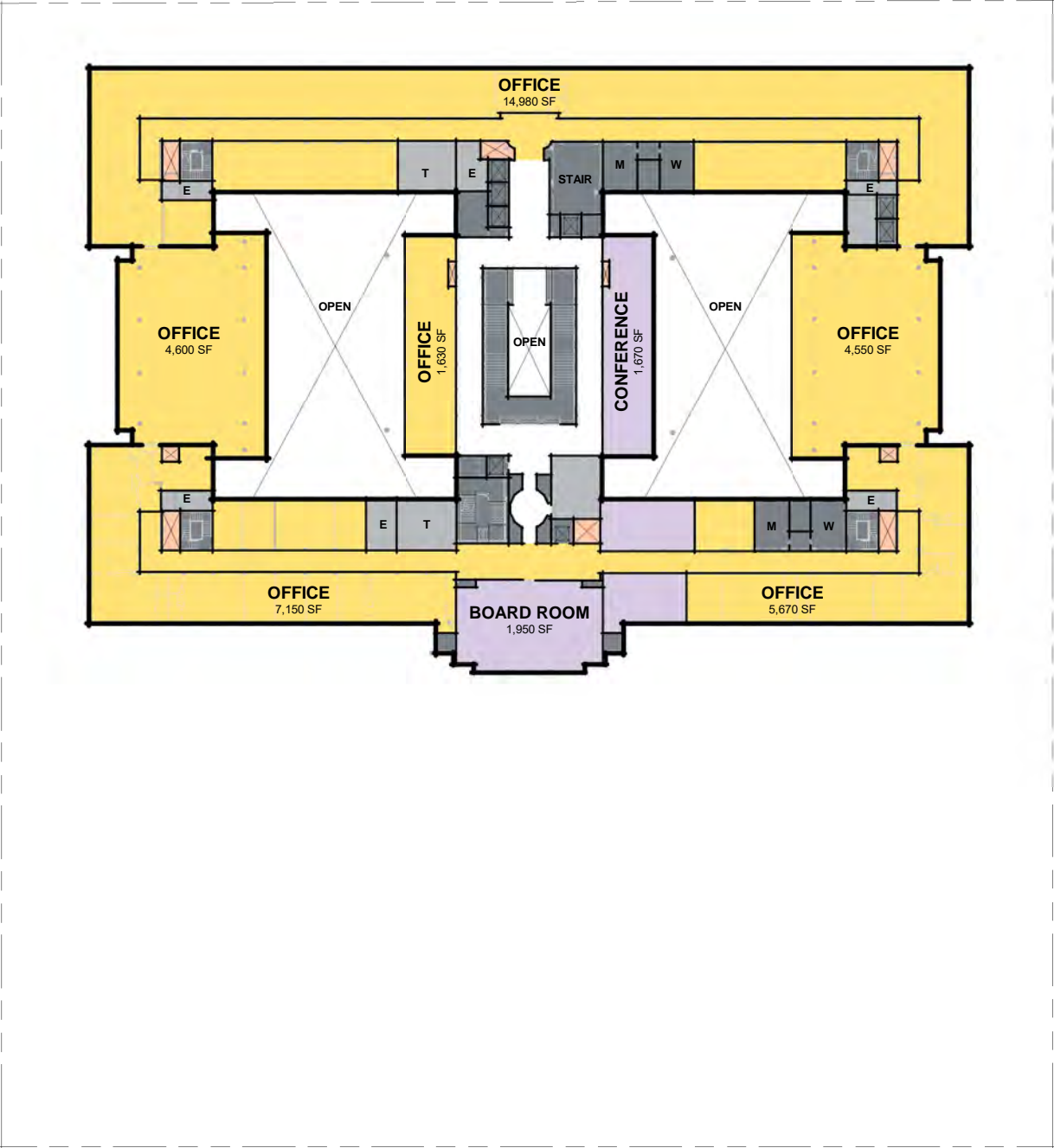

- | | | |
|--------------|------------------|-----------------------|
| SCREENING | AUDITORIUM | FITNESS |
| RETAIL + RDC | CAFETERIA + CAFE | PARKING, LOADING, MEP |
| CONFERENCE | OFFICE | CORE |

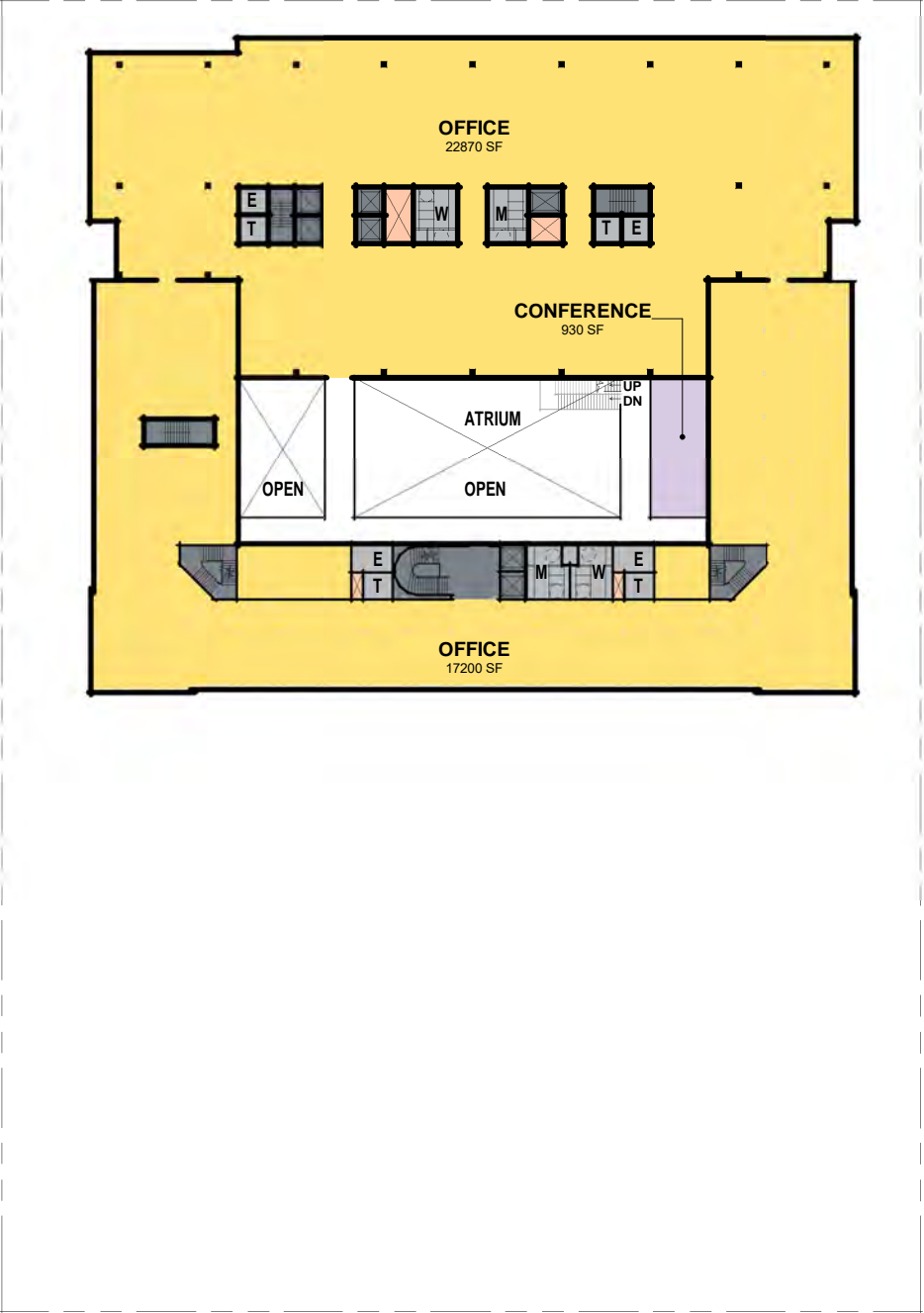

LEVEL 3

JANUARY 16, 2020

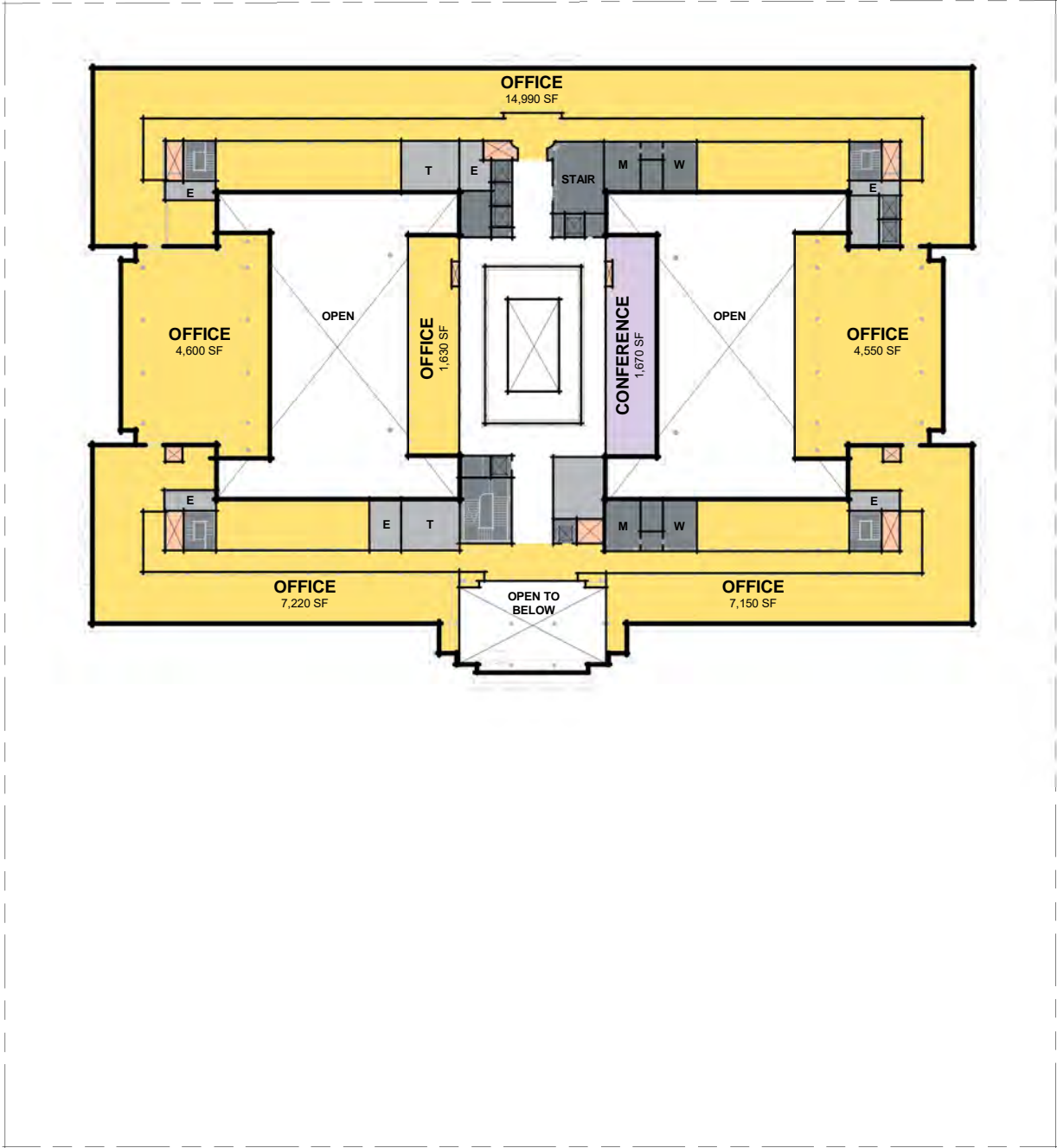

- | | | |
|--------------|------------------|-----------------------|
| SCREENING | AUDITORIUM | FITNESS |
| RETAIL + RDC | CAFETERIA + CAFE | PARKING, LOADING, MEP |
| CONFERENCE | OFFICE | CORE |

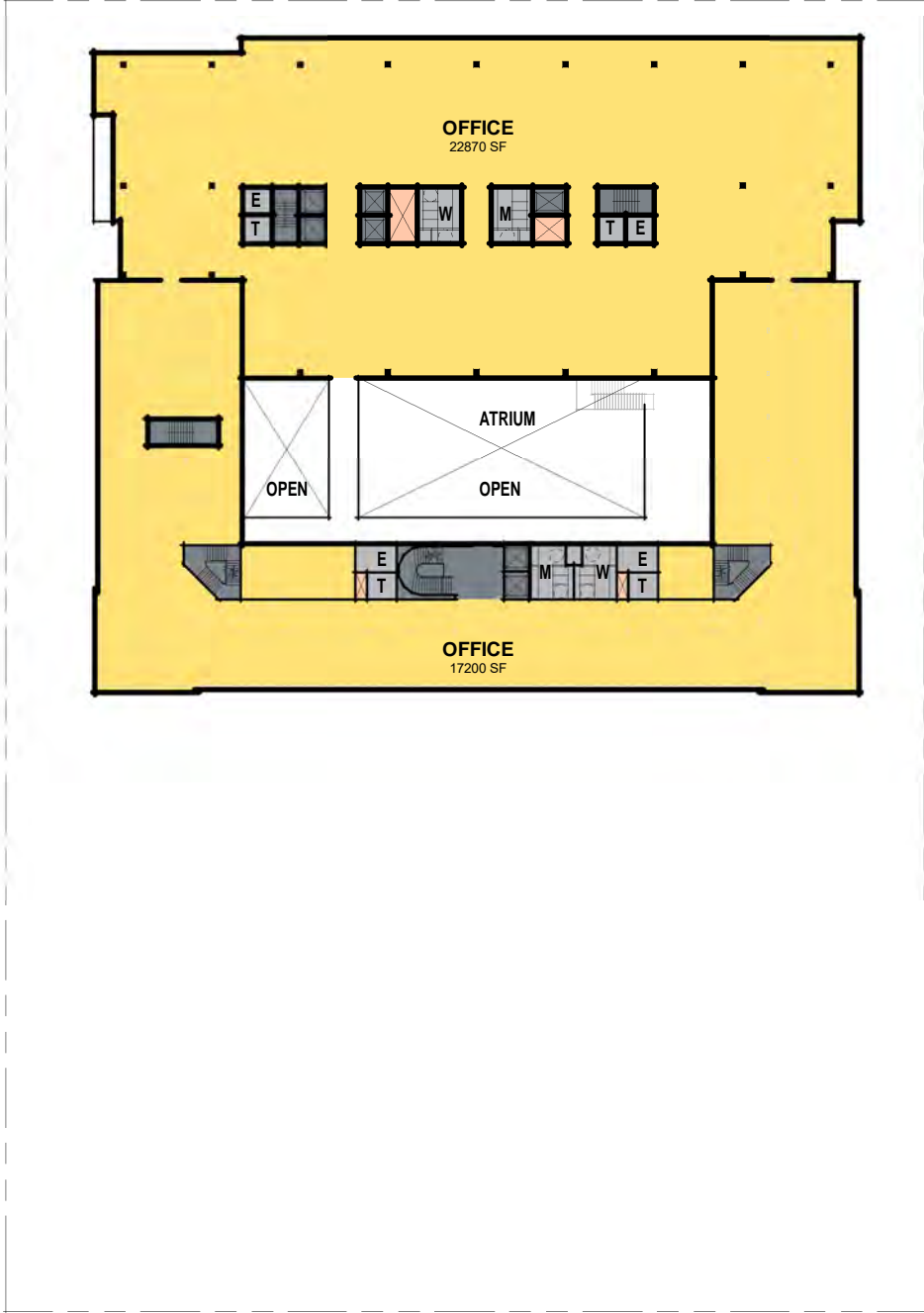

FORTUS | BOARD OF GOVERNORS - THE FEDERAL RESERVE SYSTEM

LEVEL 4

JANUARY 16, 2020

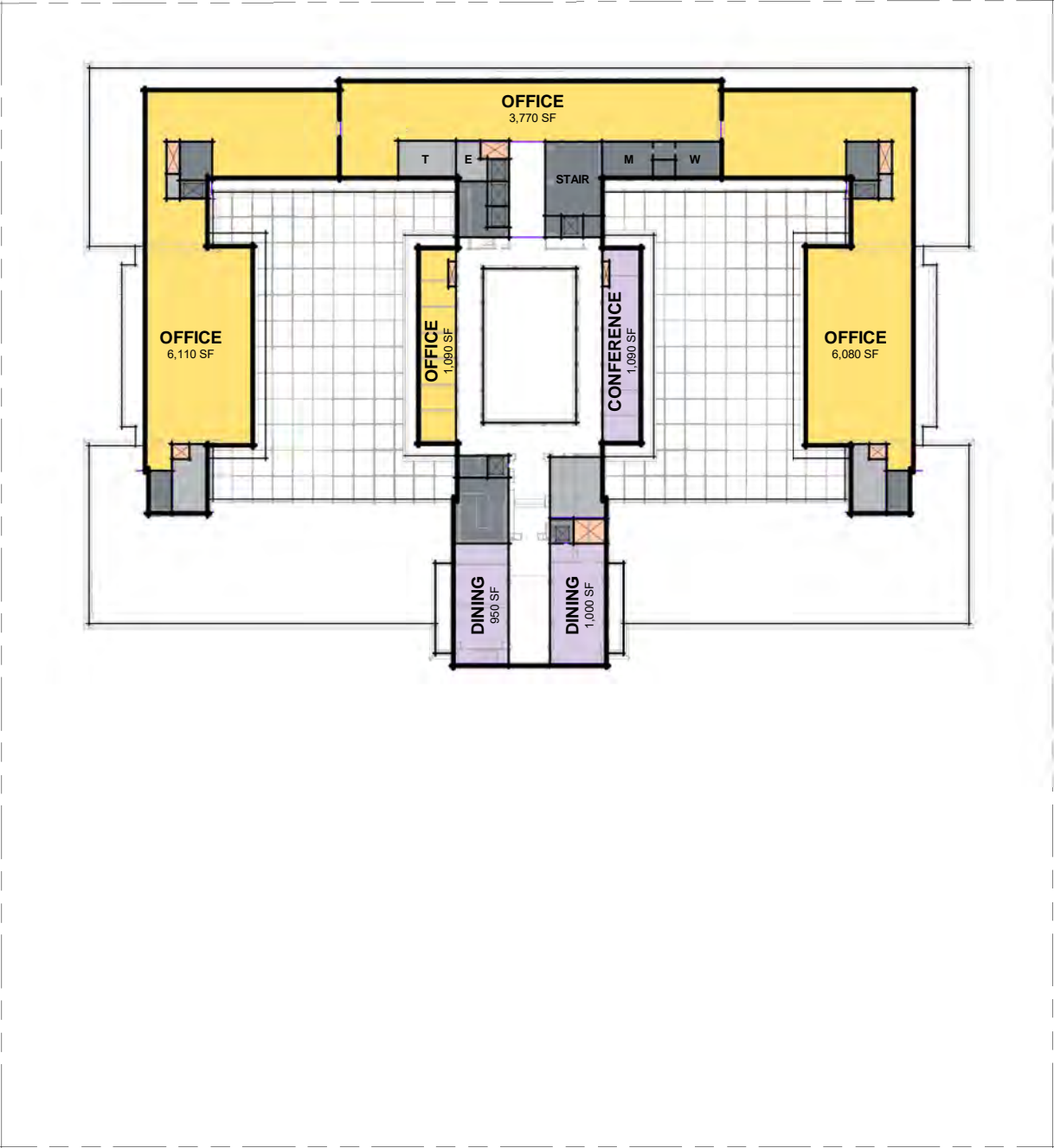

- | | | |
|--------------|------------------|-----------------------|
| SCREENING | AUDITORIUM | FITNESS |
| RETAIL + RDC | CAFETERIA + CAFE | PARKING, LOADING, MEP |
| CONFERENCE | OFFICE | CORE |

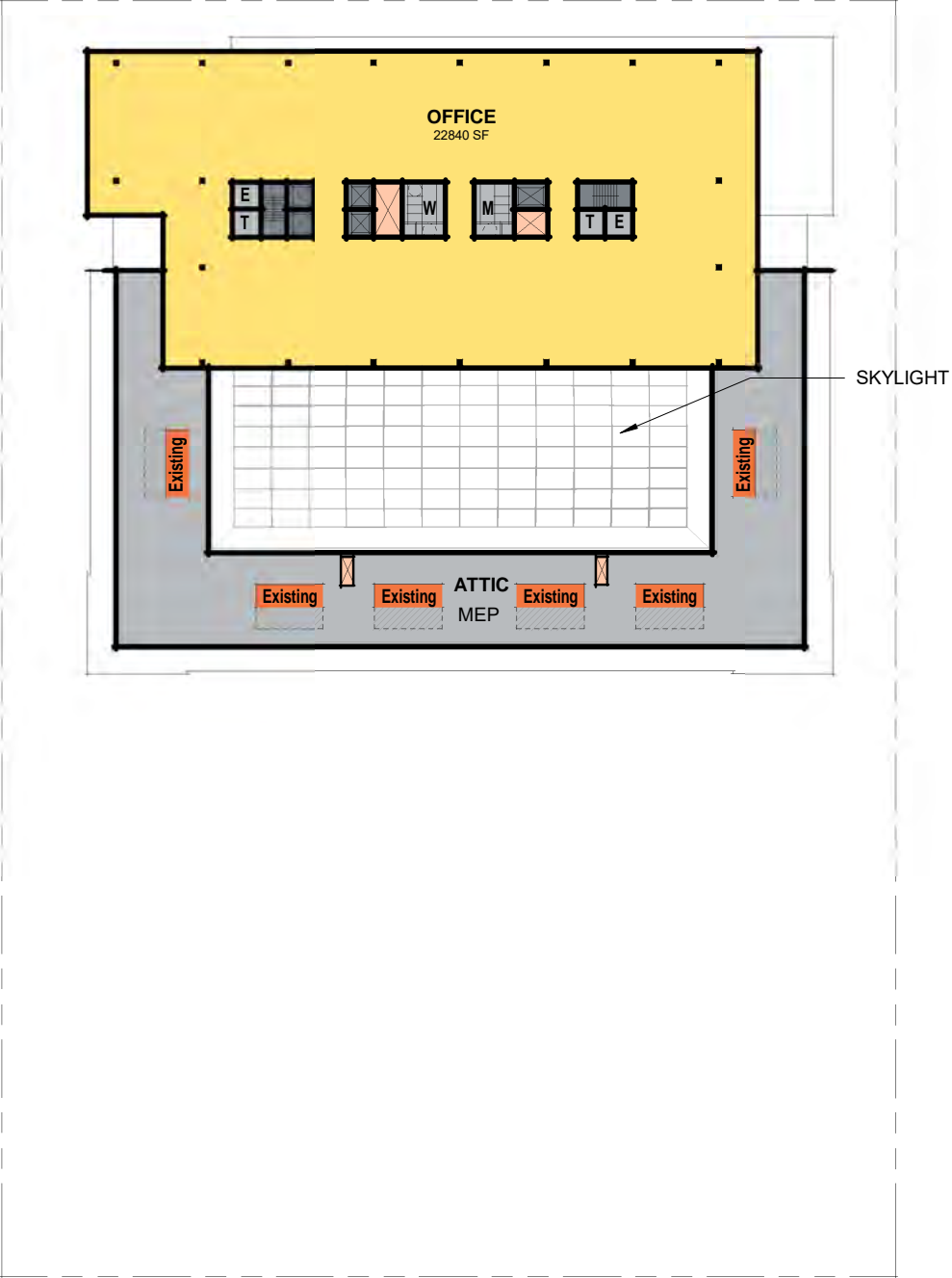

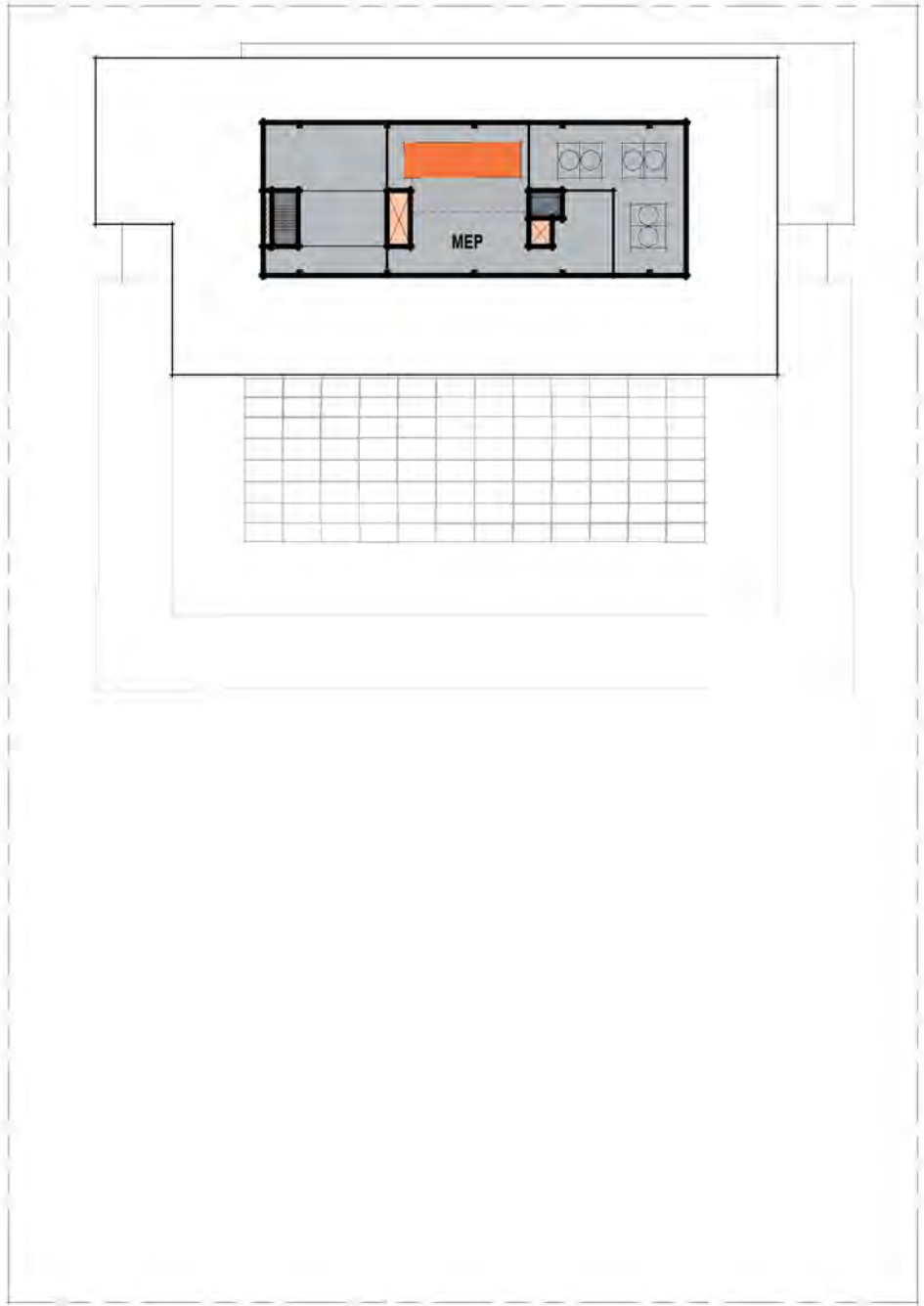
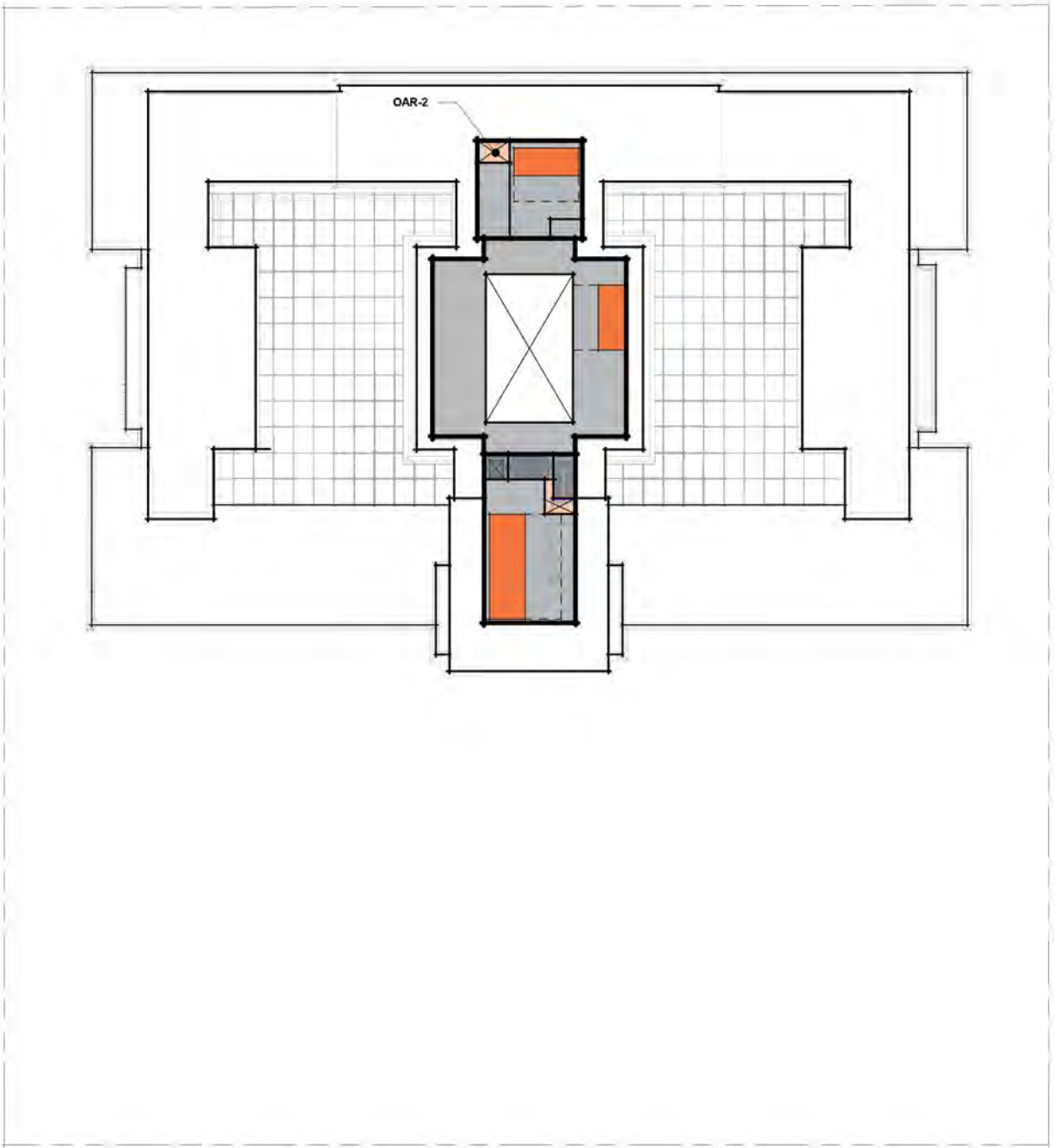

- | | | |
|--|--|---|
| SCREENING | AUDITORIUM | FITNESS |
| RETAIL + RDC | CAFETERIA + CAFE | PARKING, LOADING, MEP |
| CONFERENCE | OFFICE | CORE |

ROOF PLAN

JANUARY 16, 2020

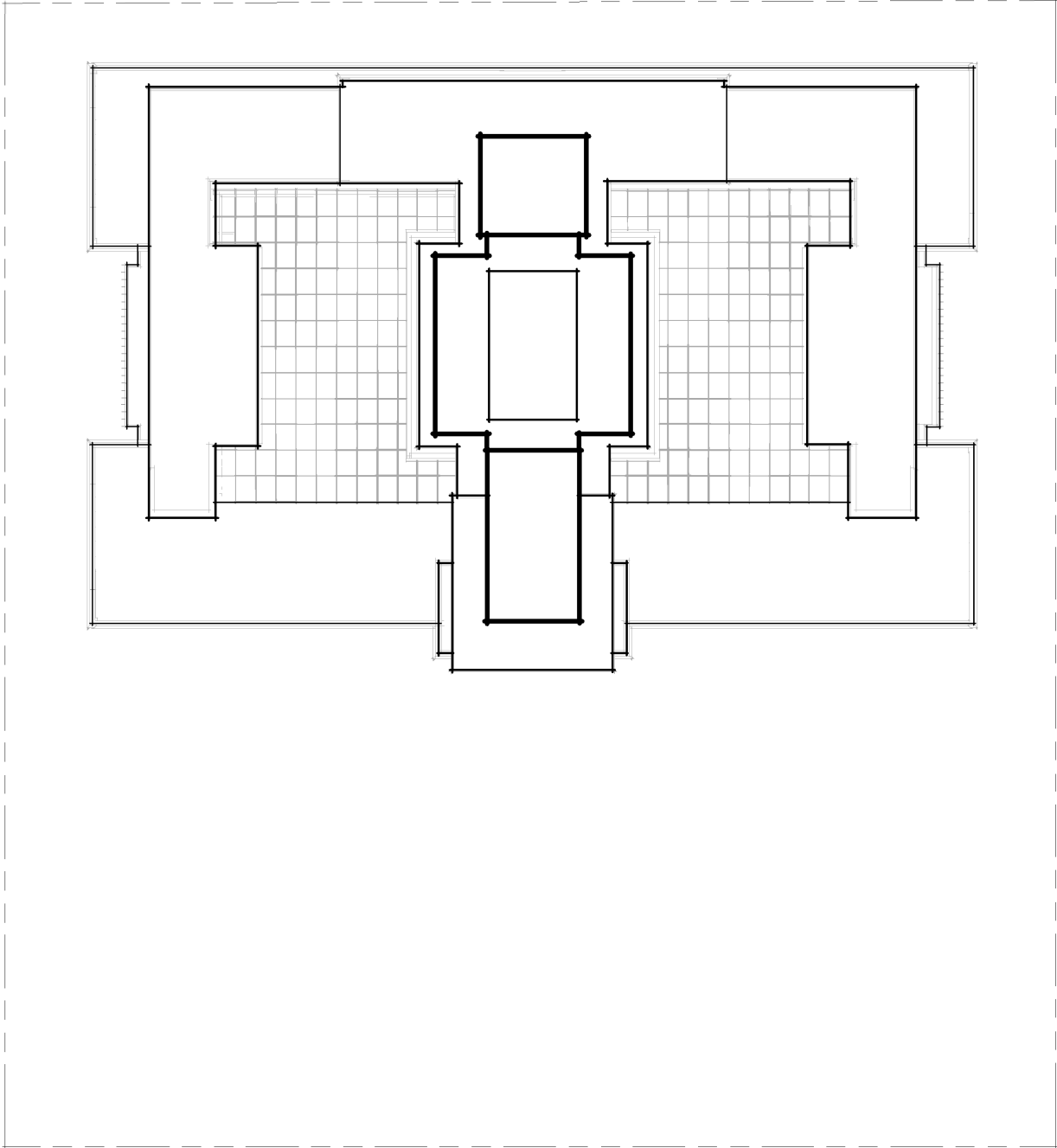

- | | | |
|--------------------------|------------------------------|-----------------------------------|
| <div></div> SCREENING | <div></div> AUDITORIUM | <div></div> FITNESS |
| <div></div> RETAIL + RDC | <div></div> CAFETERIA + CAFE | <div></div> PARKING, LOADING, MEP |
| <div></div> CONFERENCE | <div></div> OFFICE | <div></div> CORE |

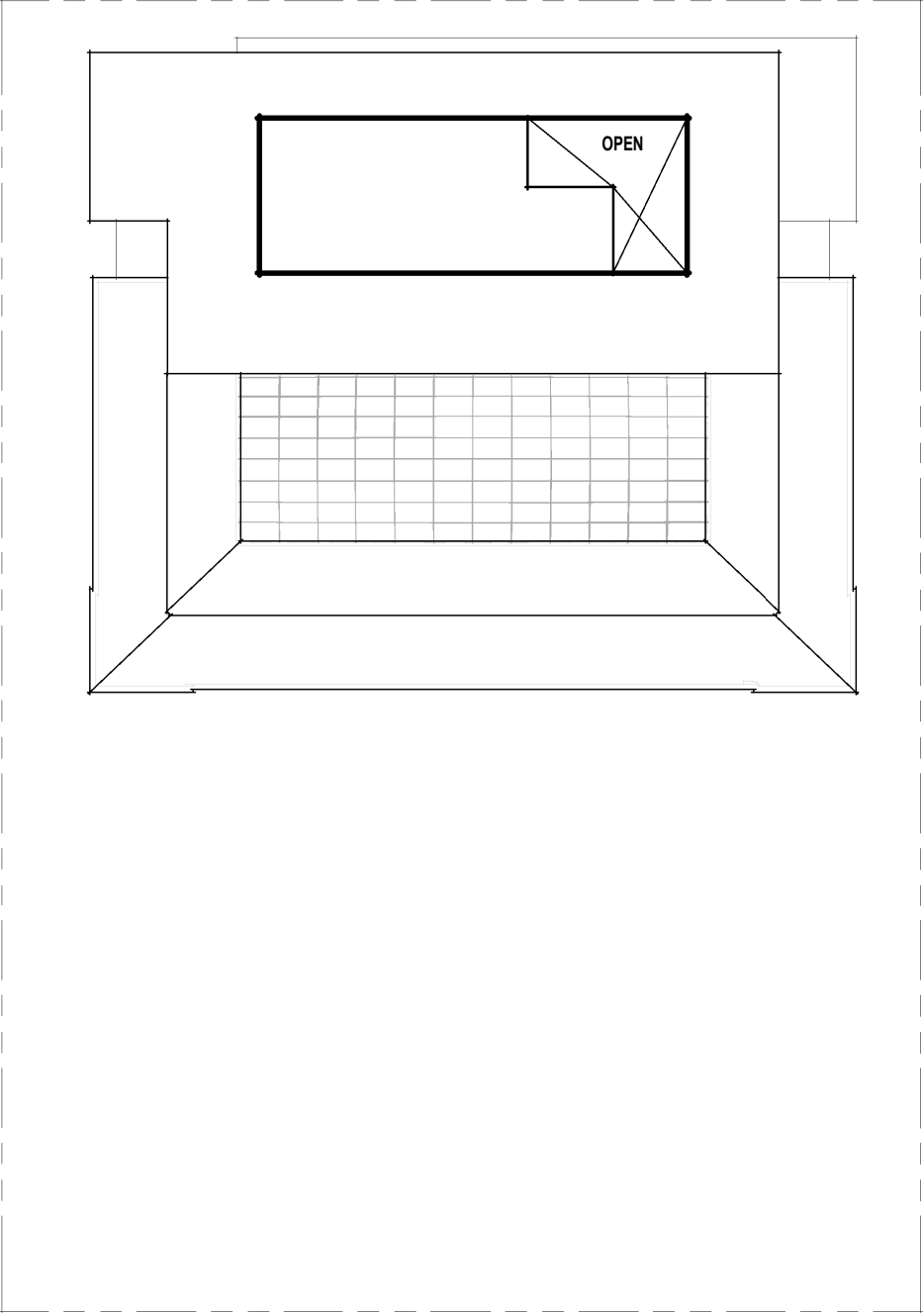



CONCOURSE LEVEL 2 - PARKING LEVEL I

JANUARY 16, 2020

ECCLES / FRB-EAST DESIGN | CFA MEETING

FORTUS | BOARD OF GOVERNORS - THE FEDERAL RESERVE SYSTEM

PARKING LEVEL 2

JANUARY 16, 2020

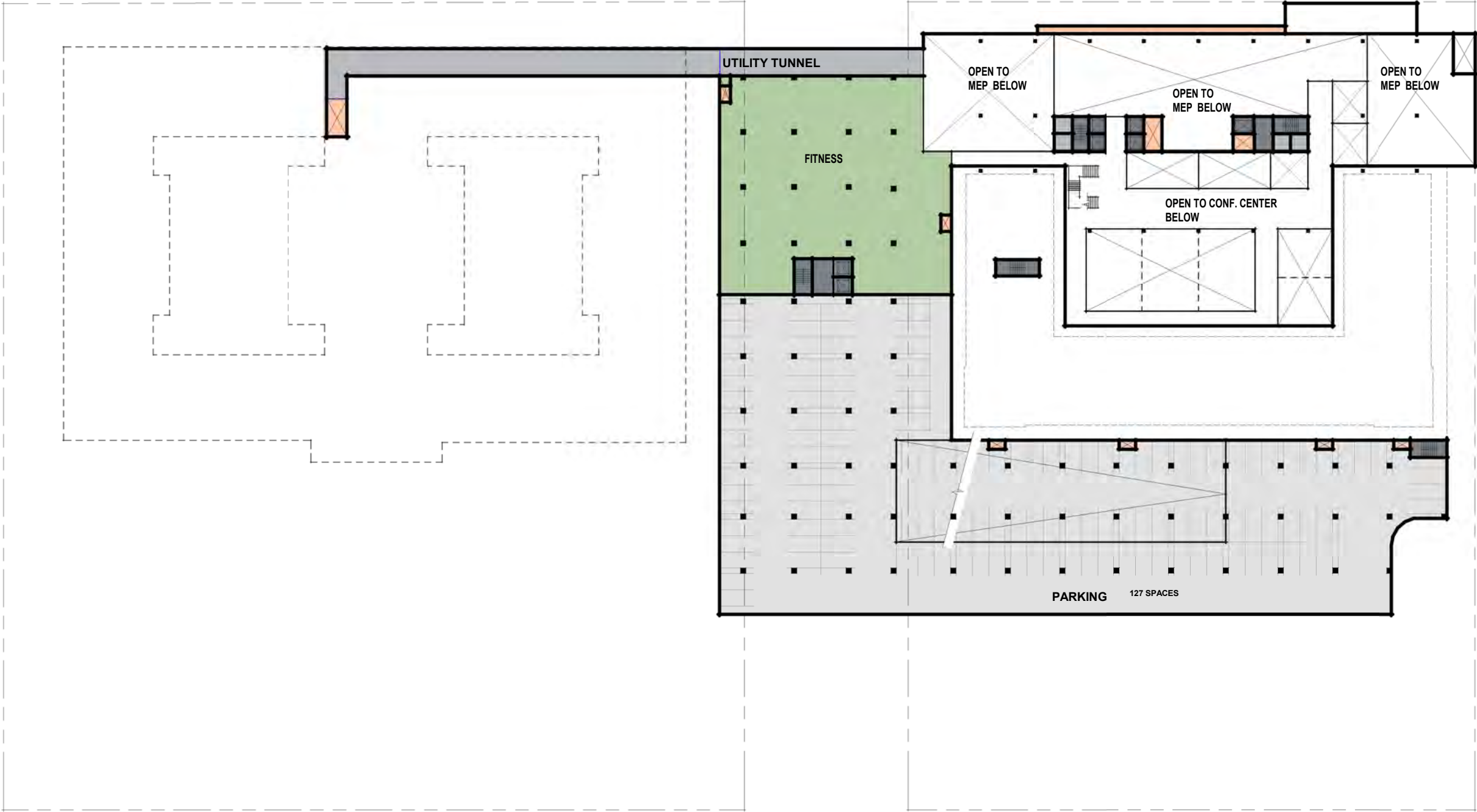

- | | | |
|--------------|------------------|-----------------------|
| SCREENING | AUDITORIUM | FITNESS |
| RETAIL + RDC | CAFETERIA + CAFE | PARKING, LOADING, MEP |
| CONFERENCE | OFFICE | CORE |

CONCOURSE LEVEL 3 - PARKING LEVEL 3

JANUARY 16, 2020

ECCLES / FRB-EAST DESIGN | CFA MEETING

FORTUS | BOARD OF GOVERNORS - THE FEDERAL RESERVE SYSTEM

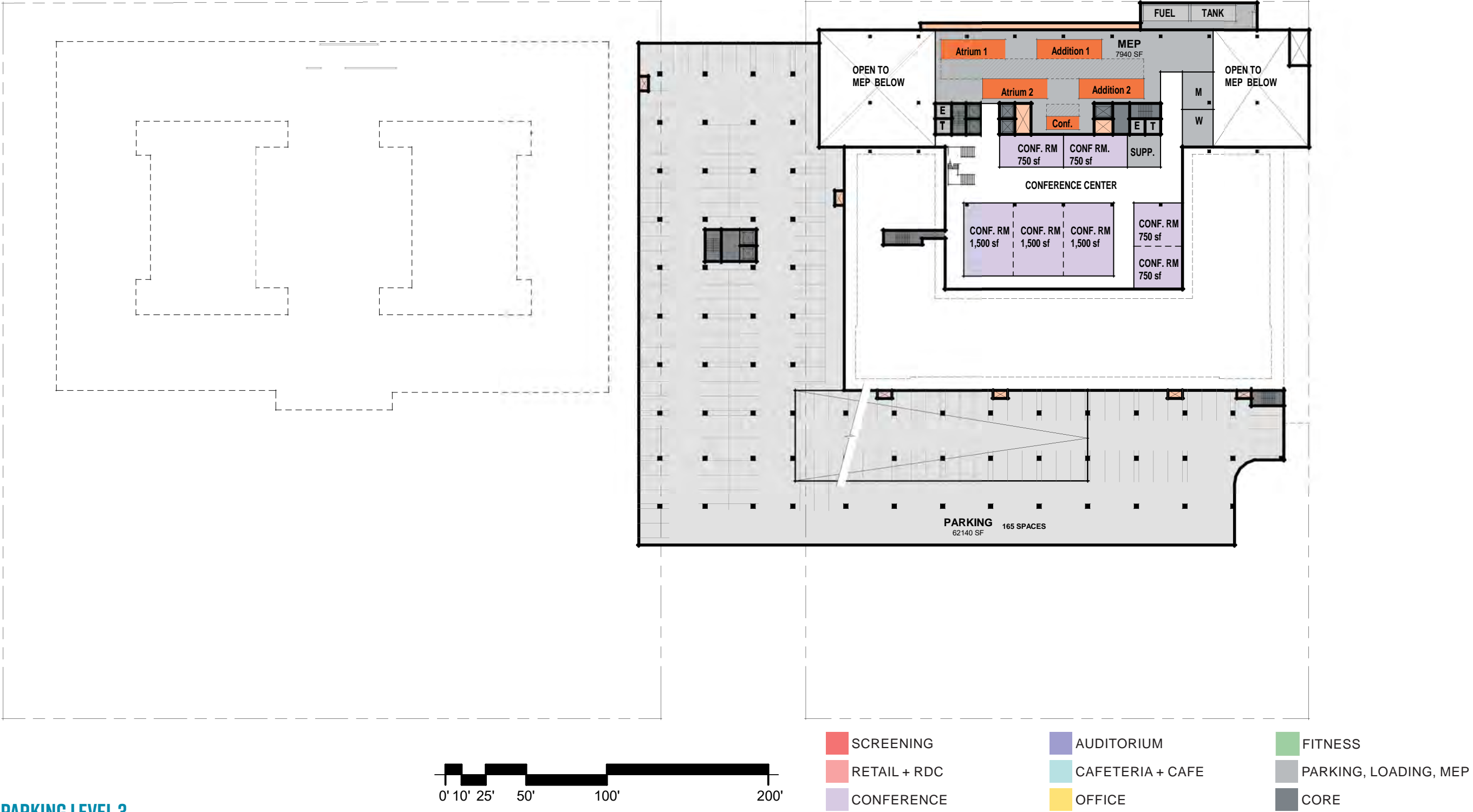

CONCOURSE LEVEL 4 - PARKING LEVEL 4

JANUARY 16, 2020

ECCLES / FRB-EAST DESIGN | CFA MEETING

FORTUS | BOARD OF GOVERNORS - THE FEDERAL RESERVE SYSTEM

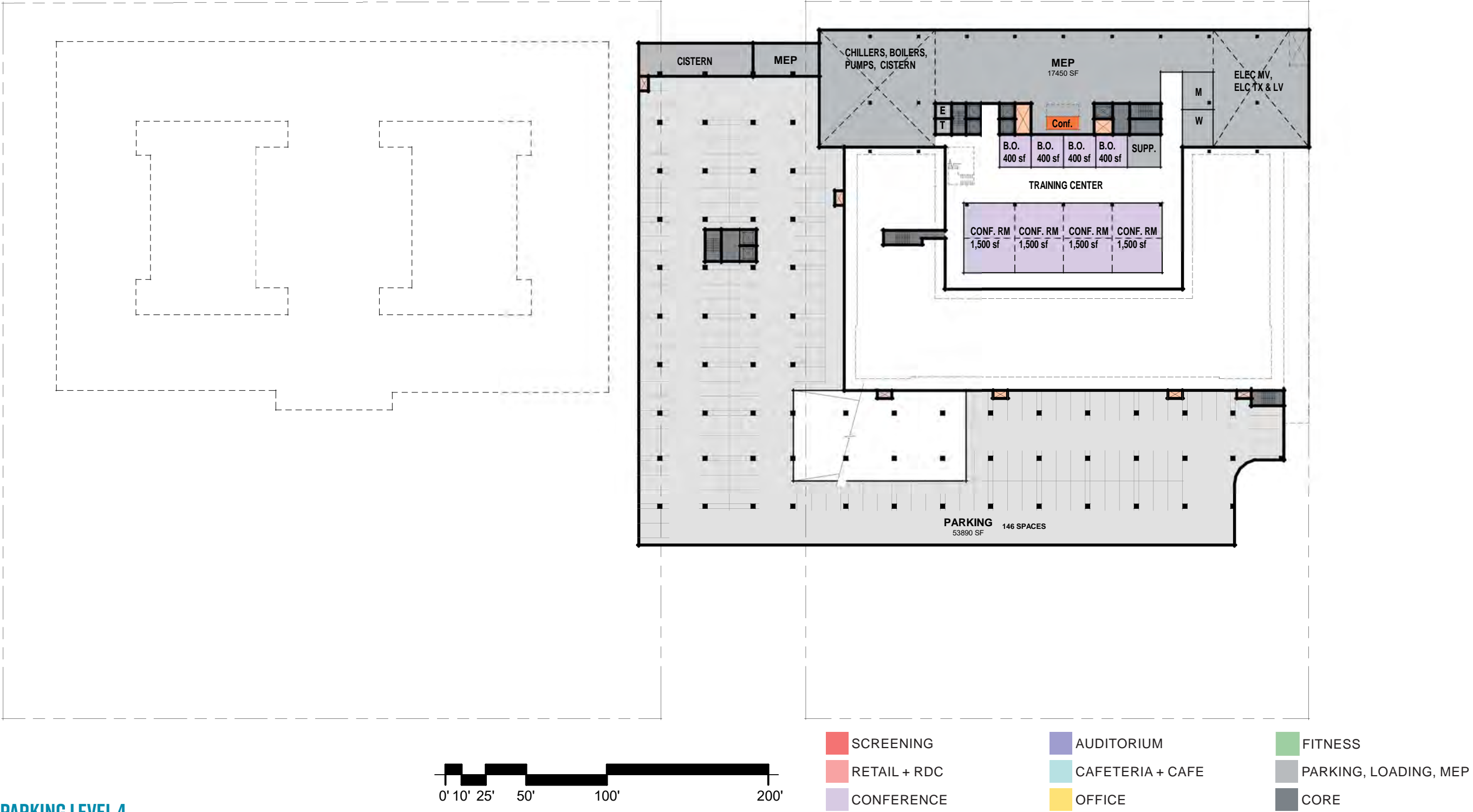

SECTIONS

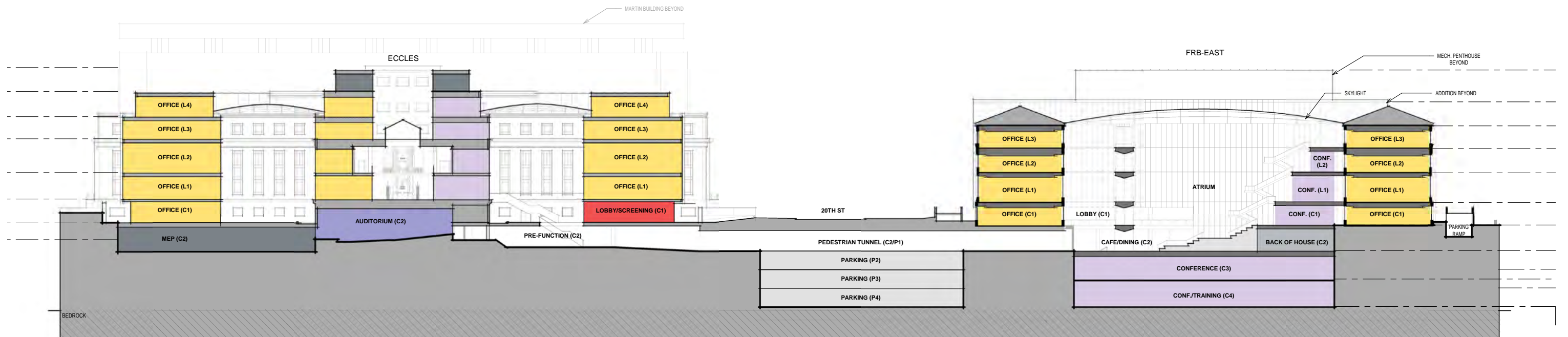
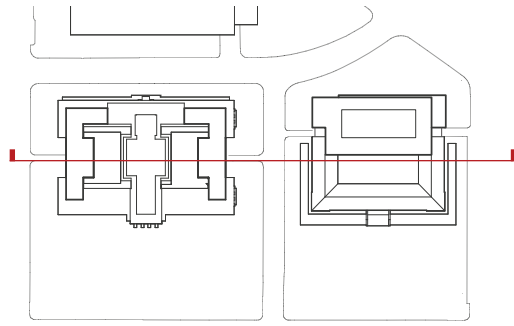

LONGITUDINAL SECTION

JANUARY 16, 2020

ECCLES / FRB-EAST DESIGN | CFA MEETING

FORTUS | BOARD OF GOVERNORS - THE FEDERAL RESERVE SYSTEM

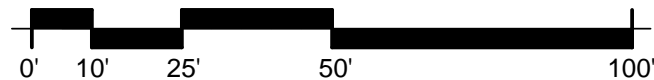
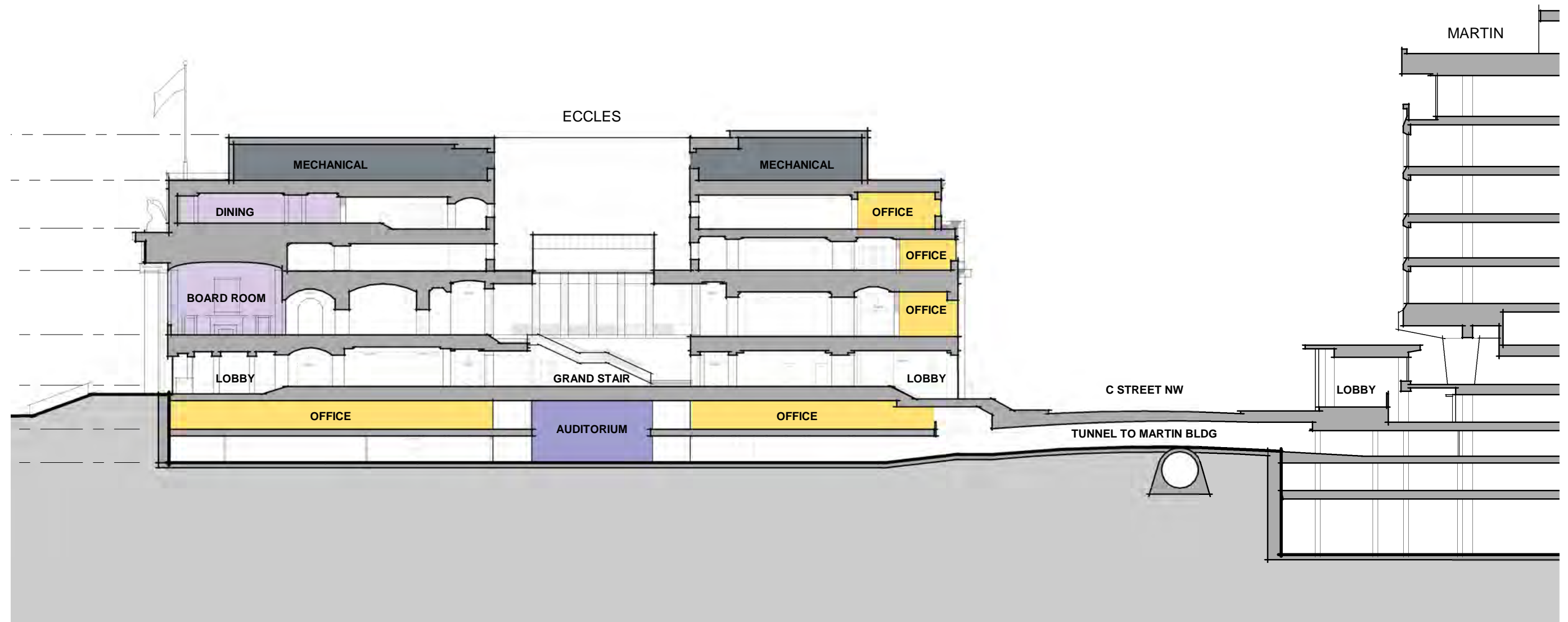
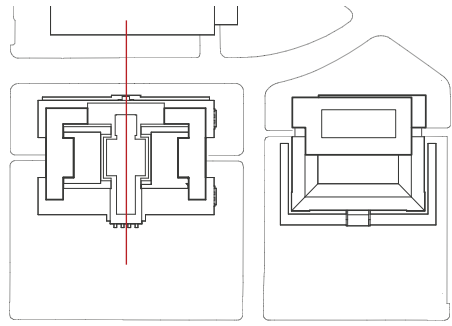

- | | | |
|--|--|---|
| SCREENING | AUDITORIUM | FITNESS |
| RETAIL + RDC | CAFETERIA + CAFE | PARKING, LOADING, MEP |
| CONFERENCE | OFFICE | CORE |

ECCLES SECTION

JANUARY 16, 2020

ECCLES / FRB-EAST DESIGN | CFA MEETING

FORTUS | BOARD OF GOVERNORS - THE FEDERAL RESERVE SYSTEM

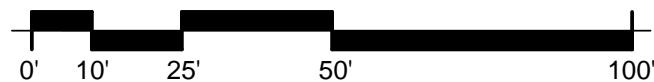
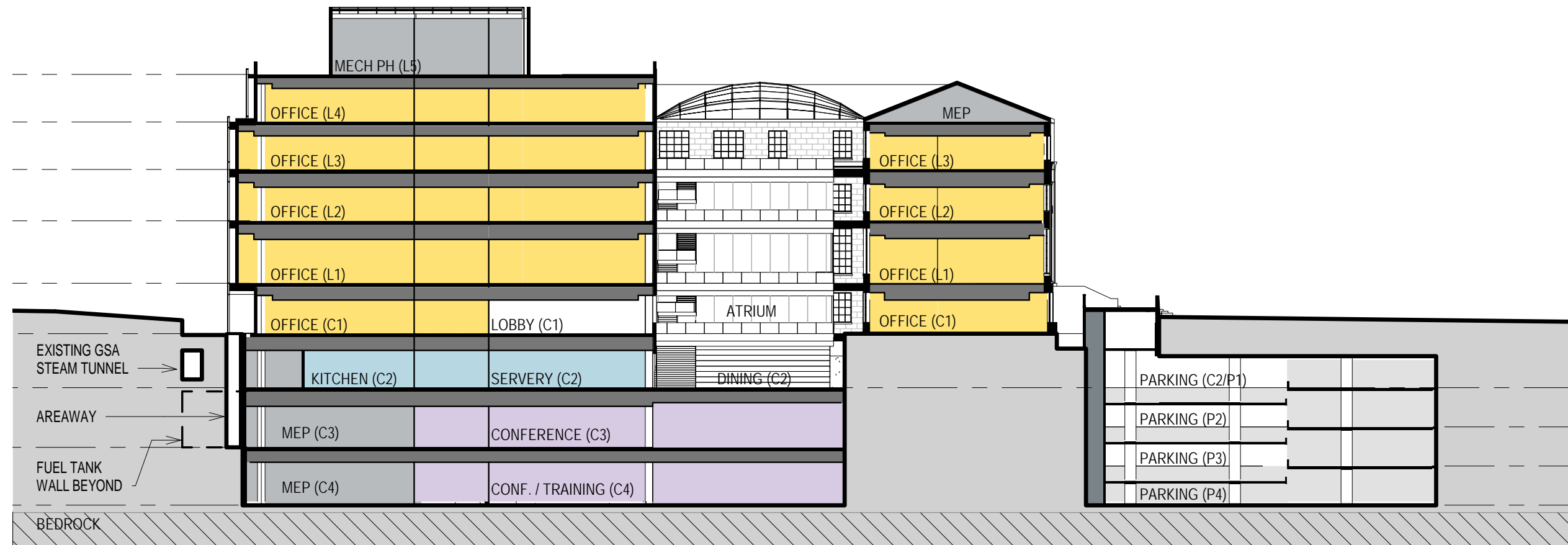
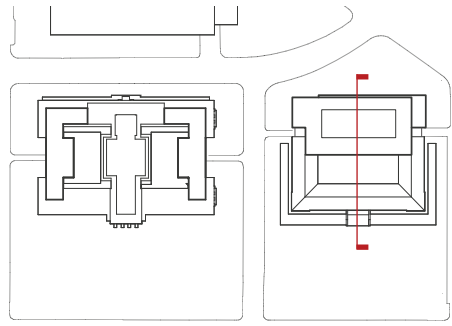

- | | | |
|--|--|---|
| SCREENING | AUDITORIUM | FITNESS |
| RETAIL + RDC | CAFETERIA + CAFE | PARKING, LOADING, MEP |
| CONFERENCE | OFFICE | CORE |

FRB-EAST SECTION

JANUARY 16, 2020

ECCLES / FRB-EAST DESIGN | CFA MEETING

FORTUS | BOARD OF GOVERNORS - THE FEDERAL RESERVE SYSTEM

LANDSCAPE DESIGN

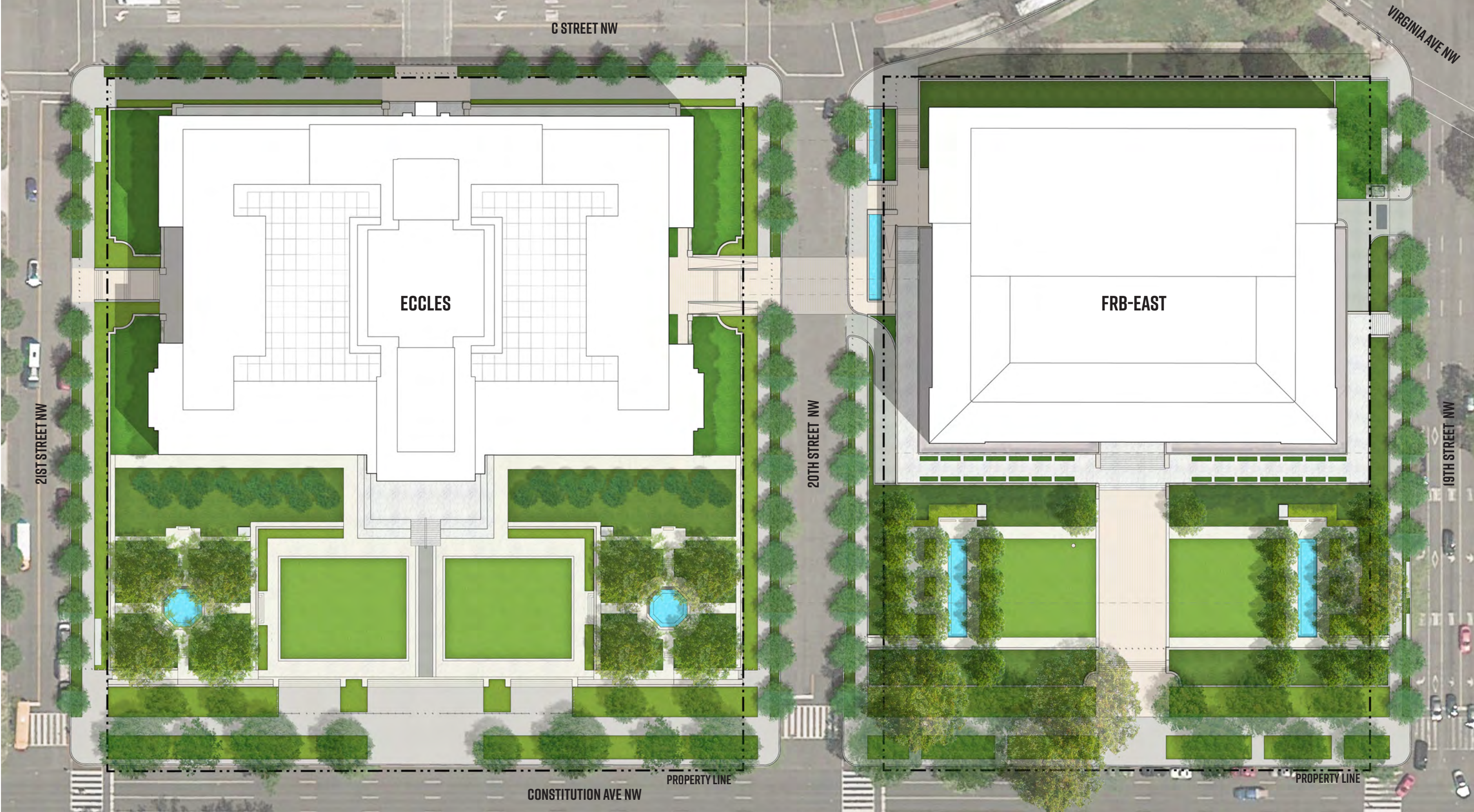

LANDSCAPE CONCEPT

JANUARY 16, 2020

ECCLES / FRB-EAST DESIGN | CFA MEETING

FORTUS | BOARD OF GOVERNORS - THE FEDERAL RESERVE SYSTEM

- Bollard:

Ex. Barrier Wall: ////

Retractable Bollards:

Post & Chain: ●●
- Post and Rail: =====

Barrier Wall: =====

Wedge Barrier: ■

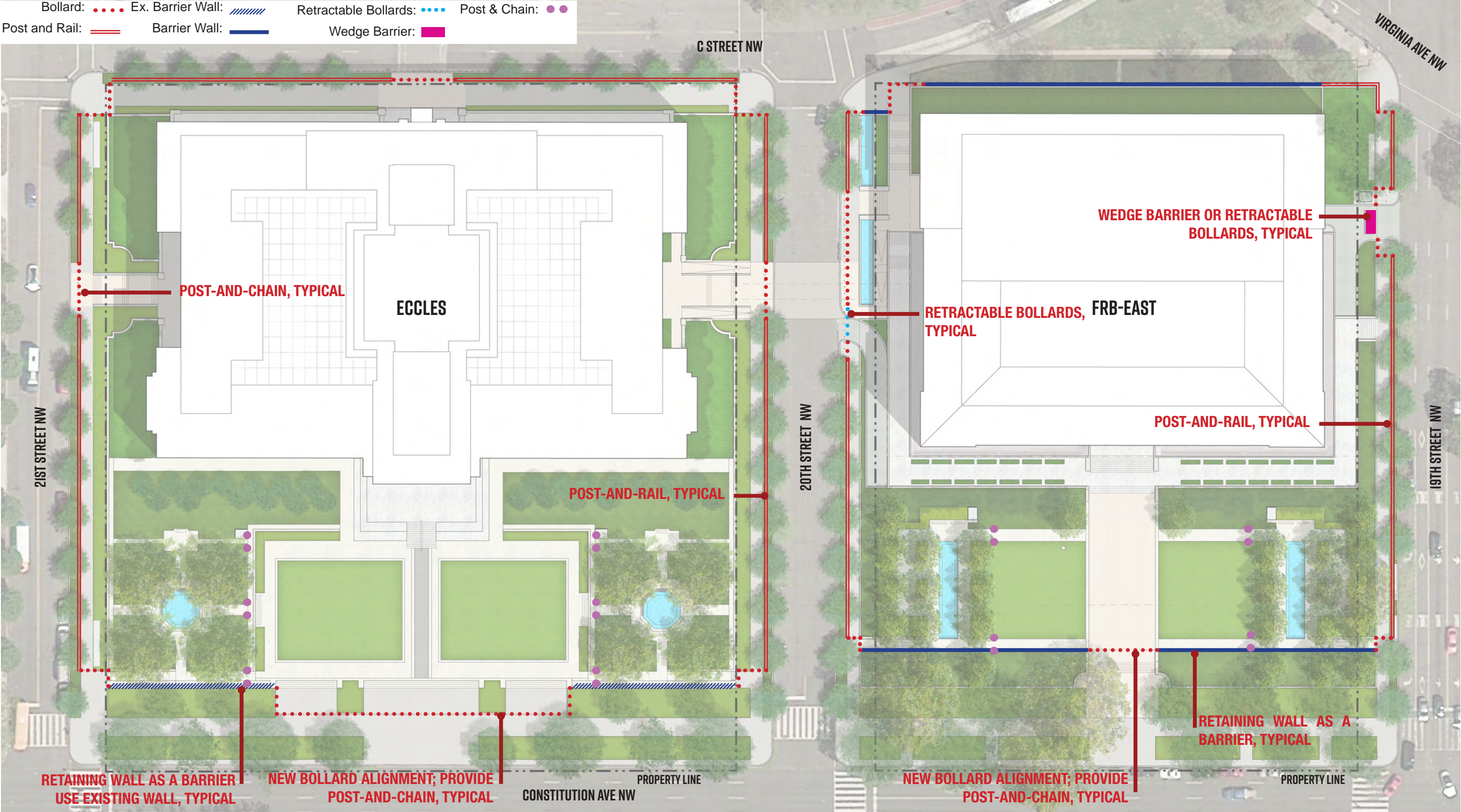

SITE SECURITY DIAGRAM

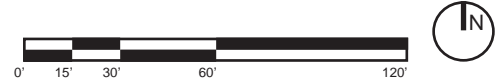

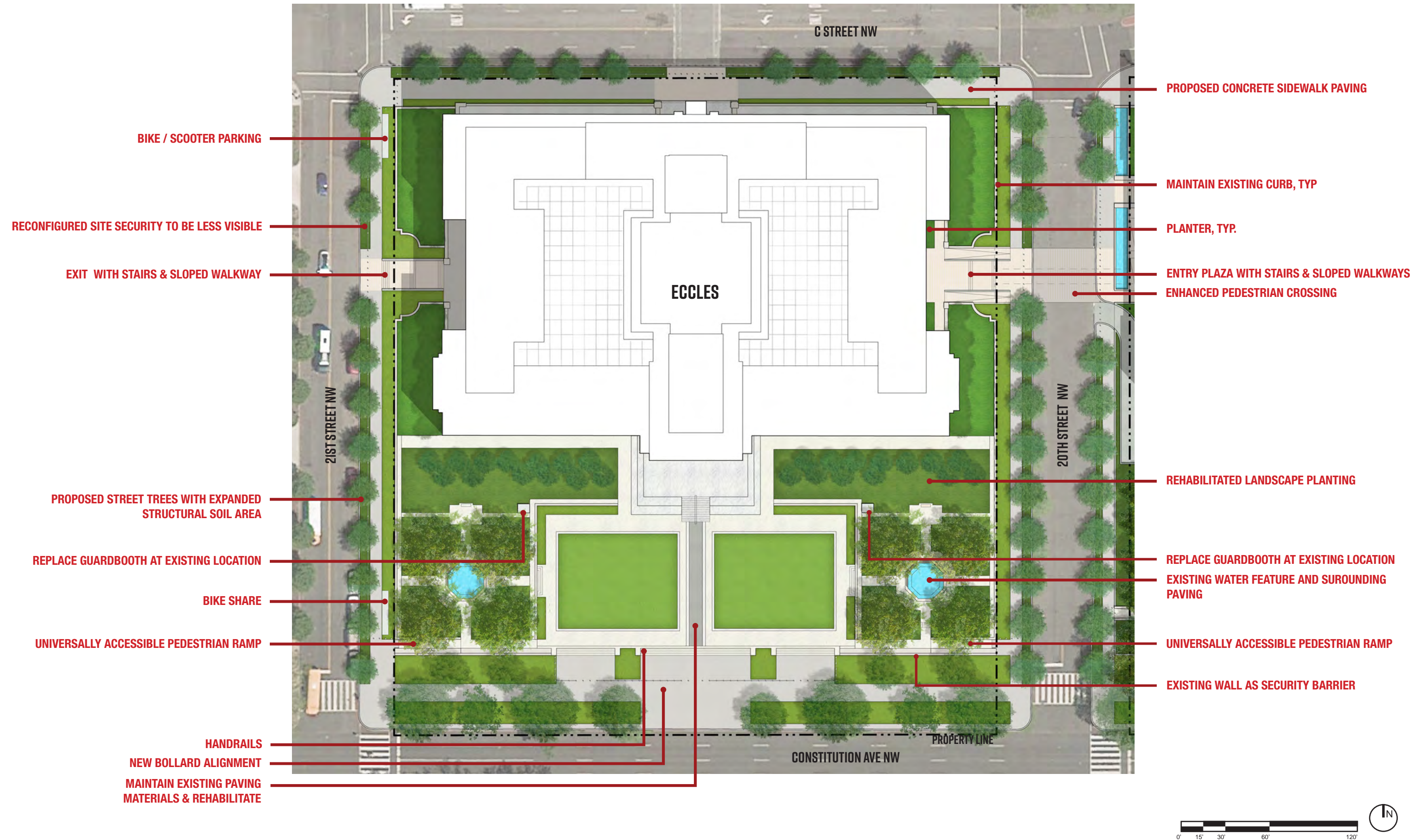

ECCLES LANDSCAPE CONCEPT

JANUARY 16, 2020

ECCLES / FRB-EAST DESIGN | CFA MEETING

FORTUS | BOARD OF GOVERNORS - THE FEDERAL RESERVE SYSTEM

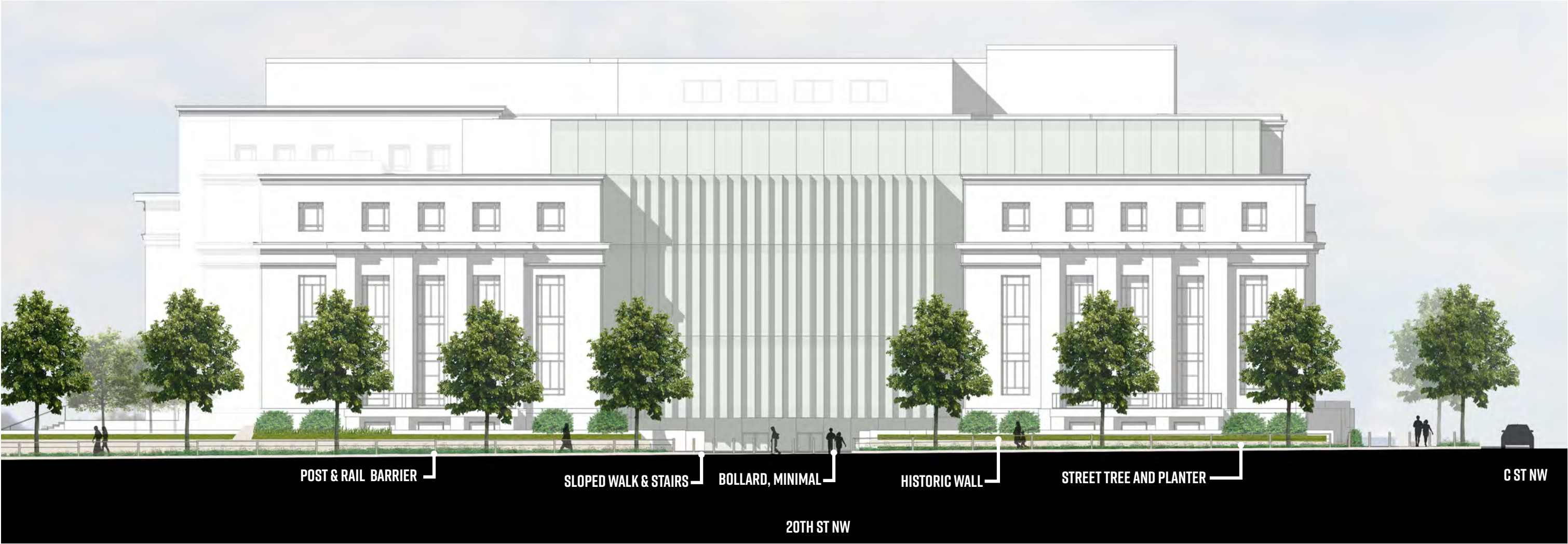
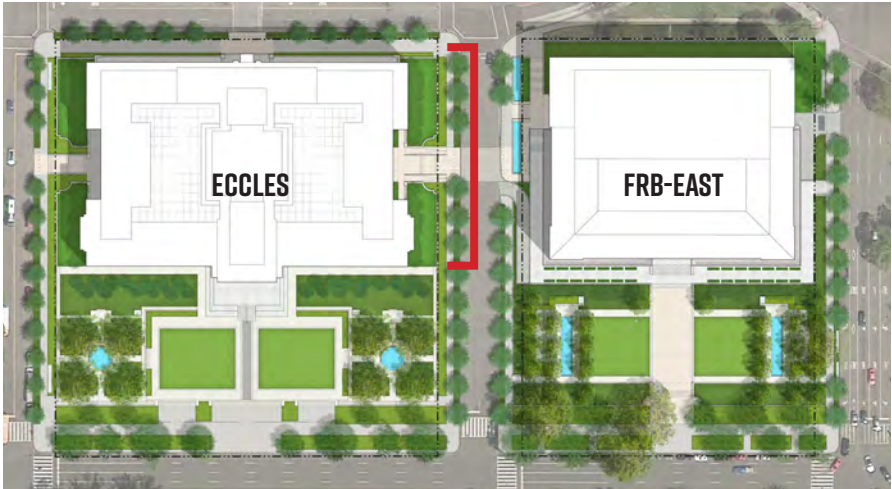

ECCLES ENTRY ELEVATION

JANUARY 16, 2020

ECCLES / FRB-EAST DESIGN | CFA MEETING



FORTUS | BOARD OF GOVERNORS - THE FEDERAL RESERVE SYSTEM

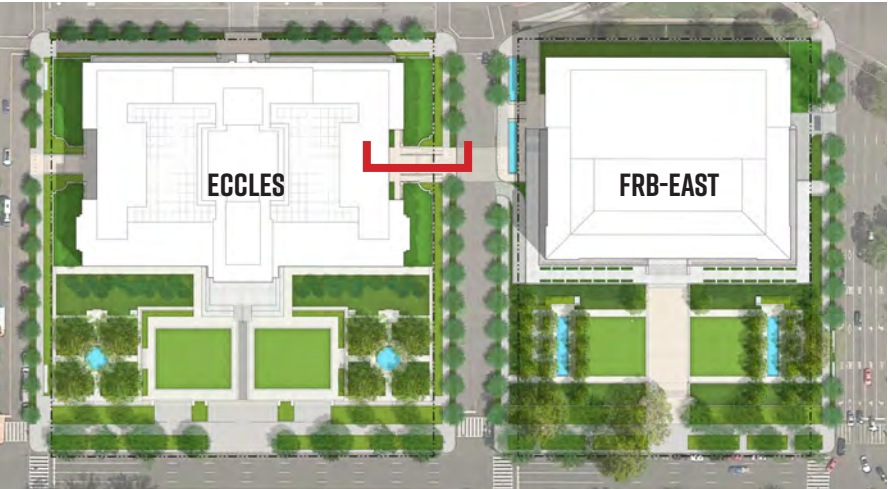

ECCLES MAIN ENTRANCE SECTION

JANUARY 16, 2020

ECCLES / FRB-EAST DESIGN | CFA MEETING



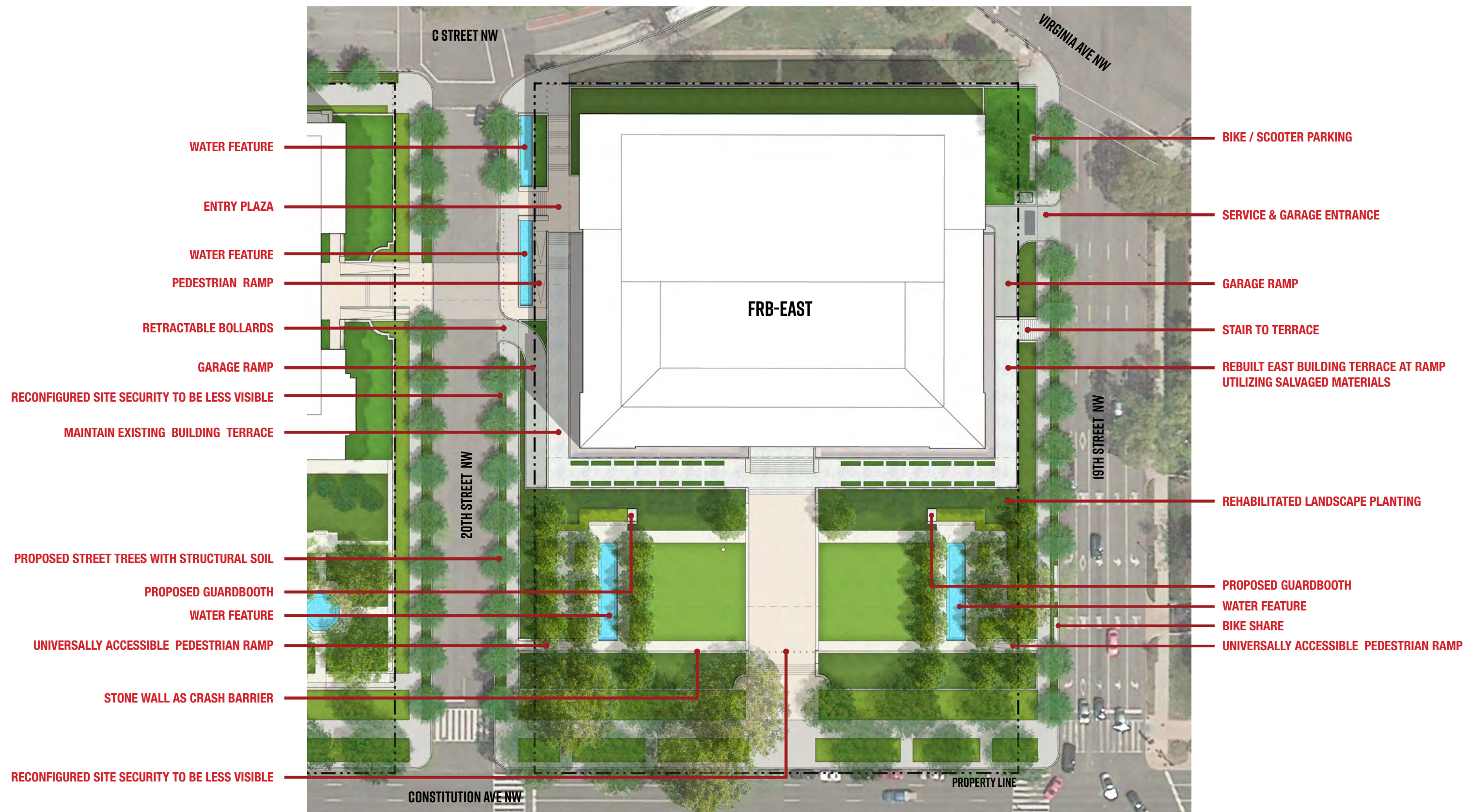

FRB-EAST LANDSCAPE CONCEPT

JANUARY 16, 2020

ECCLES / FRB-EAST DESIGN | CFA MEETING

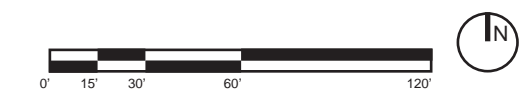

FORTUS | BOARD OF GOVERNORS - THE FEDERAL RESERVE SYSTEM

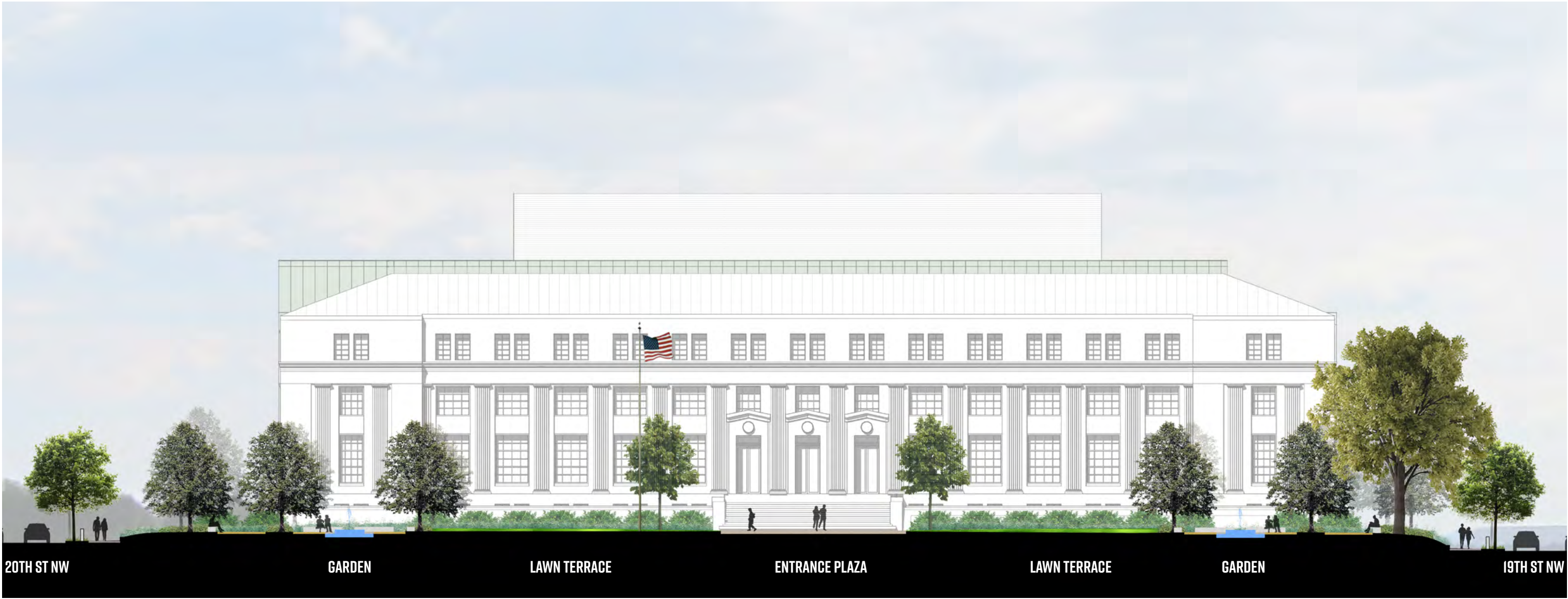
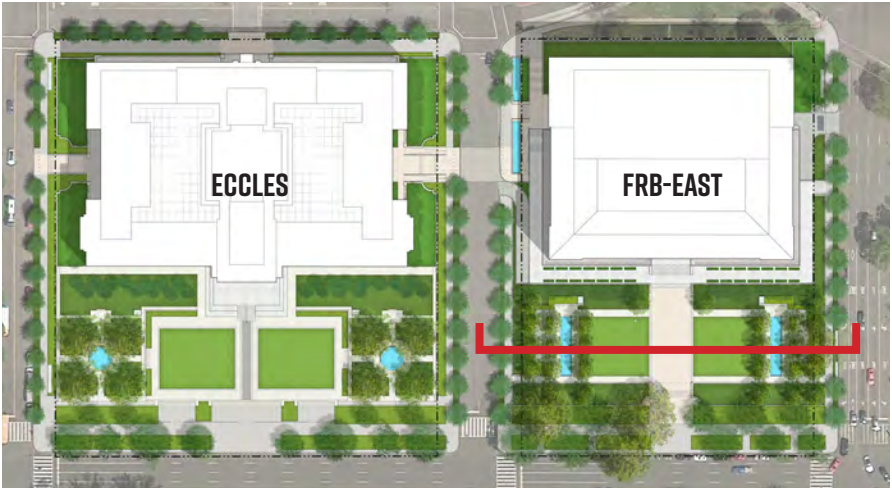

FRB-EAST SOUTH ELEVATION

JANUARY 16, 2020

ECCLES / FRB-EAST DESIGN | CFA MEETING

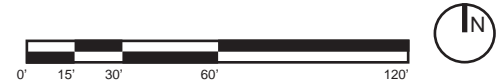

FORTUS | BOARD OF GOVERNORS - THE FEDERAL RESERVE SYSTEM



FRB-EAST MAIN ENTRANCE SECTION

JANUARY 16, 2020

ECCLES / FRB-EAST DESIGN | CFA MEETING

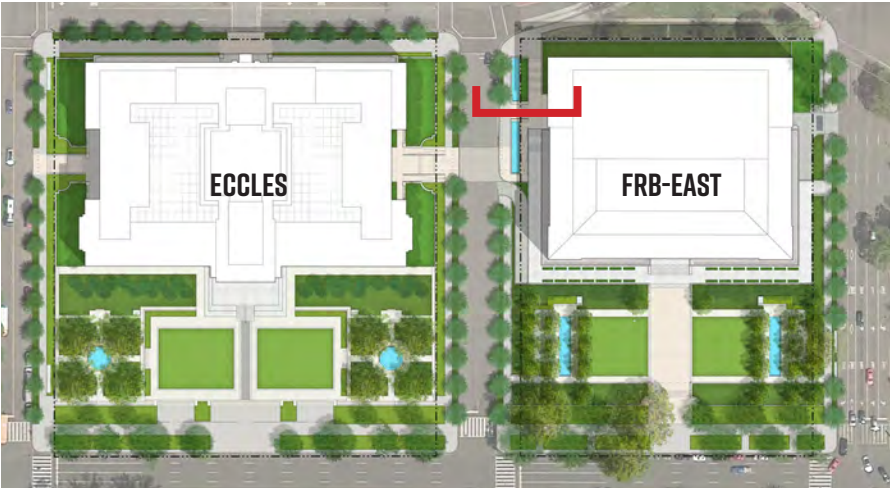

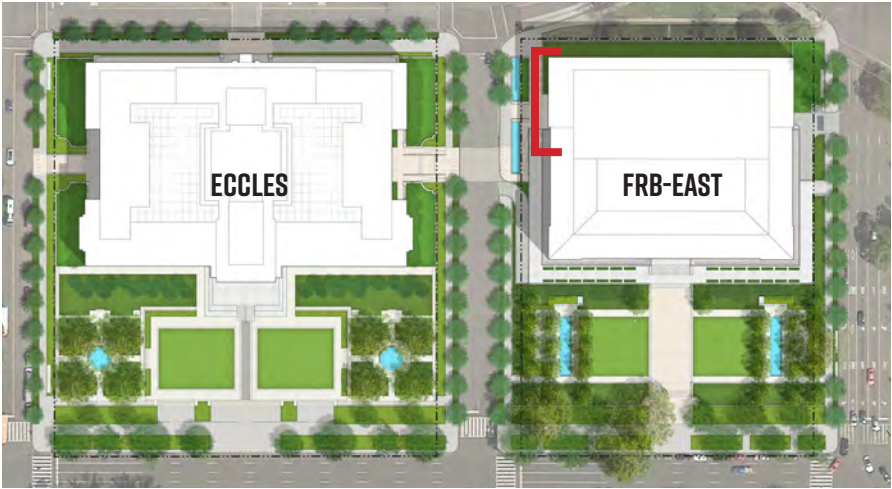
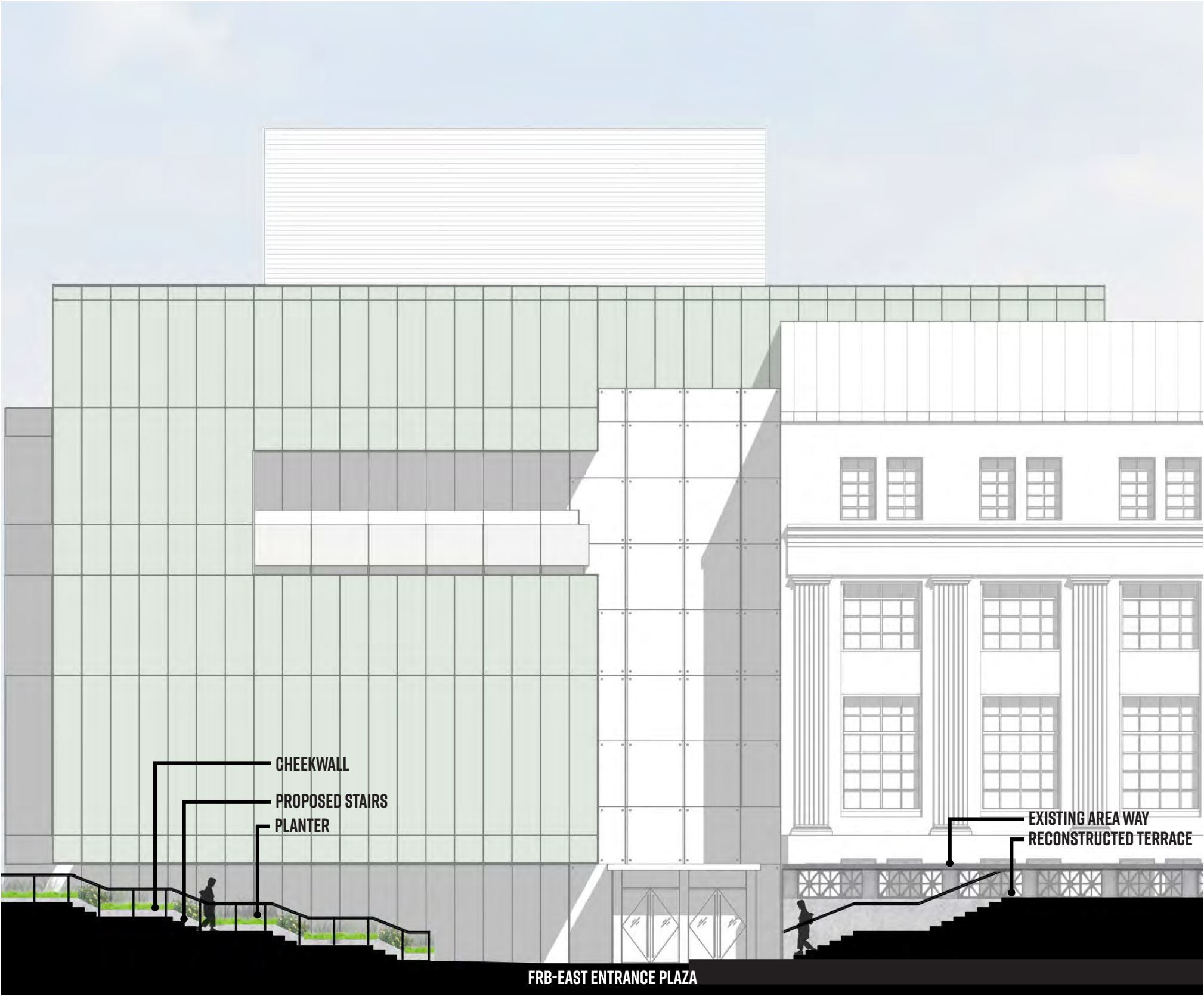

FRB-EAST MAIN ENTRANCE ELEVATION

JANUARY 16, 2020

ECCLES / FRB-EAST DESIGN | CFA MEETING



POST-AND-CHAIN APPROACH



PROPOSED RETAINING WALL AS BARRIER AT FRB-EAST

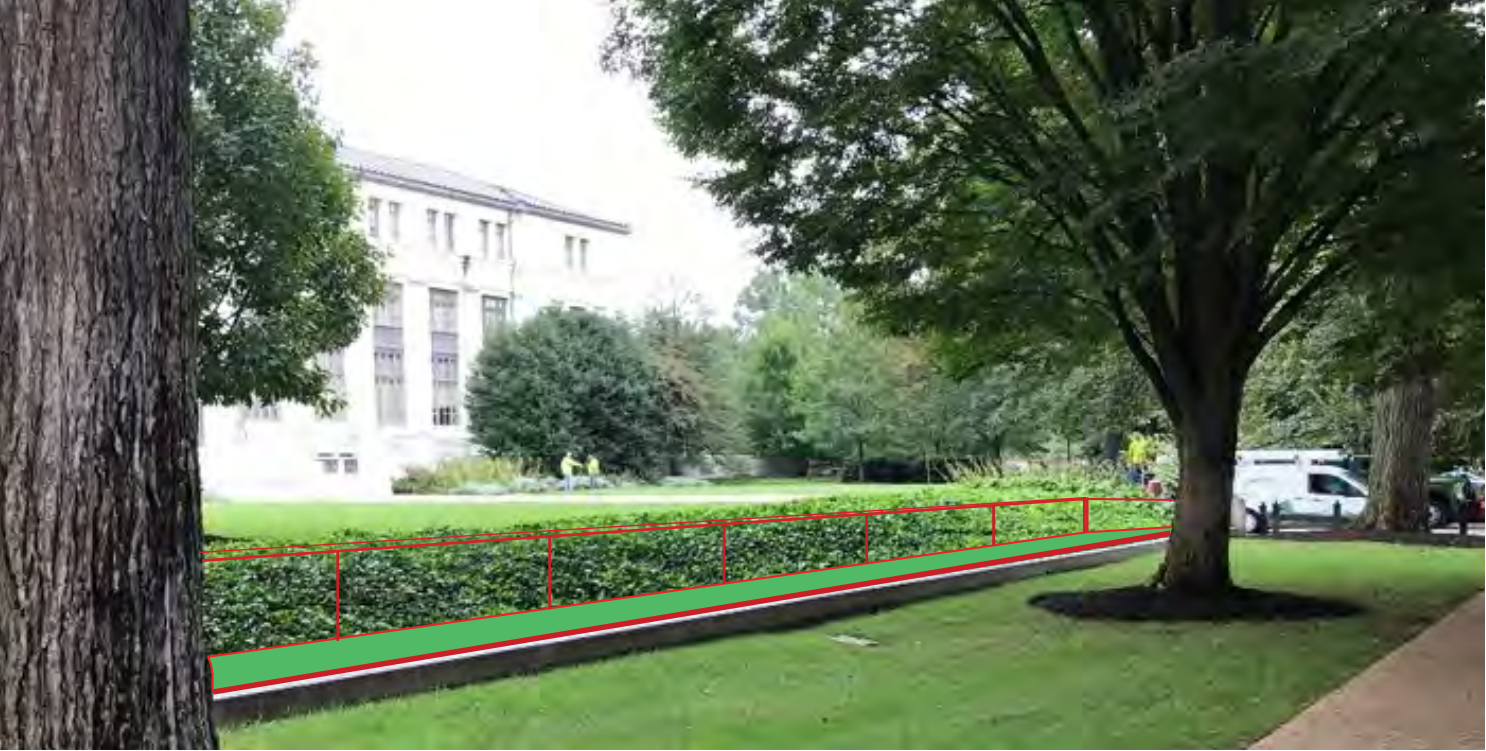

POST-AND-RAIL PRECEDENT



RETAINING WALL AS A BARRIER - USE EXISTING WALL



GARDEN ACCESSIBILITY CONCEPT WALL ALTERATION

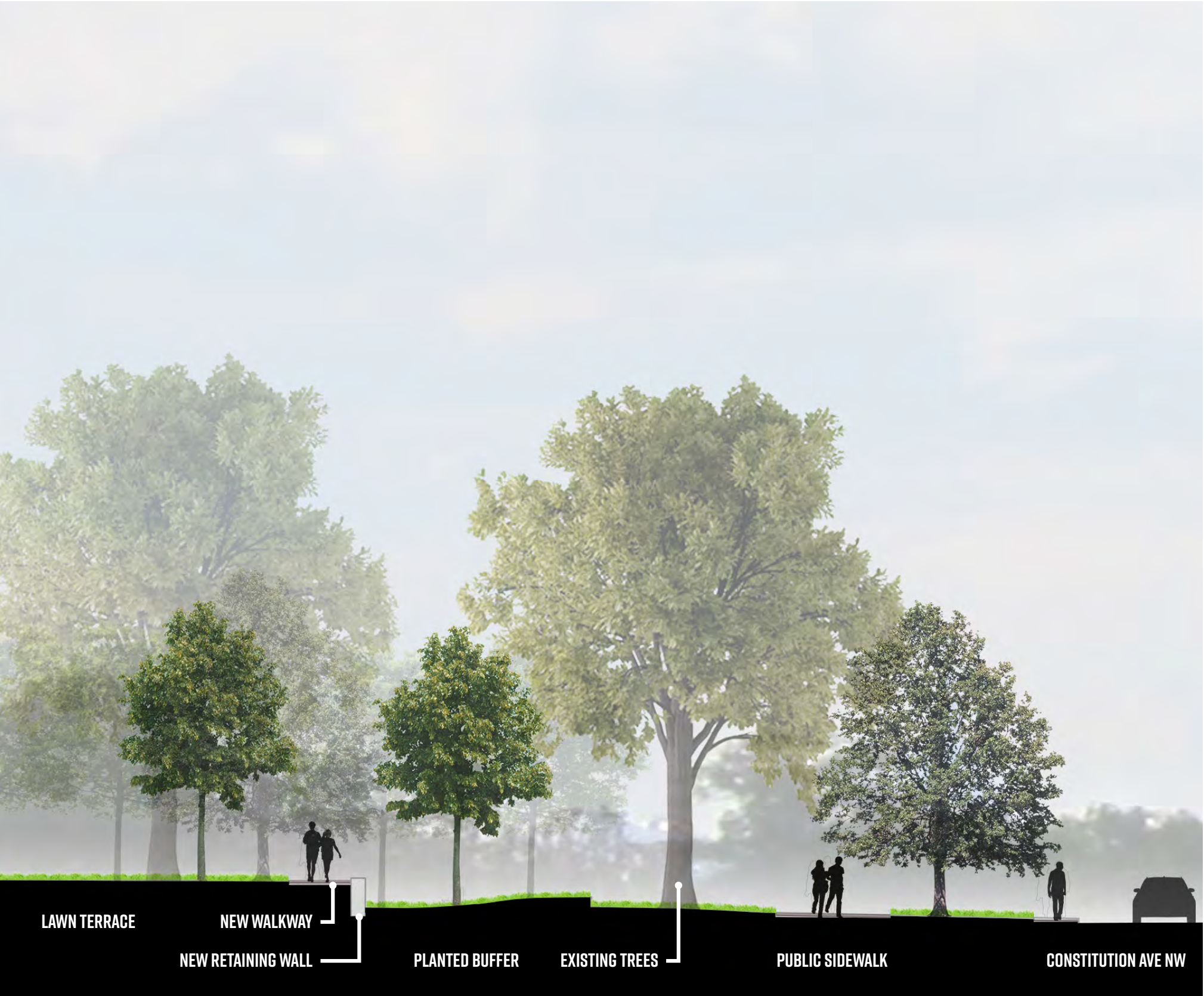

FRB-EAST CONSTITUTION AVE SECTION - LOOKING EAST

JANUARY 16, 2020

ECCLES / FRB-EAST DESIGN | CFA MEETING

