

# INDEX

0001	COVER SHEET, INDEX, BLOCK PLAN AND STREET VIEW
0002	PHOTO SHEET
0003	PHOTO SHEET
0004	PHOTO SHEET
A000	EXISTING AND PROPOSED SITE / ROOF PLANS
A200	EXISTING AND PROPOSED ELEVATIONS
A201	EXISTING AND PROPOSED ELEVATIONS
A500	EXTERIOR DOOR AND WINDOW SCHEDULE

## SCOPE OF WORK:

- REPLACE FRONT DOOR HARDWARE
- REPLACE LANTERNS
- REPLACE LOUVERED SHUTTERS WITH OPERABLE PANEL SHUTTERS
- REPLACE BASEMENT DOOR ON FRONT OF HOUSE
- REPLACE CONDENSER WITH LOW PROFILE UNITS
- REPLACE FRENCH DOORS ON SOUTH FACE OF 1968 REAR ADDITION; TRANSOM TO REMAIN
- REPLACE BASEMENT DOORS ON WEST FACE OF 1968 REAR ADDITION
- REMOVE WALL AC UNIT AND REPLACE WINDOW TO MATCH ADJACENT WINDOWS ON SECOND FLOOR OF WEST FACE OF 1968 REAR ADDITION
- REPLACE SINGLE LIGHT DOUBLE GLAZED BALCONY DOORS ON BOTH SIDE AND REAR 1968 ADDITIONS WITH MULTI LIGHT SINGLE GLAZED DOORS
- REPLACE PAINTED METAL ROOFING WITH COPPER ROOFING
- PAINT FRONT DOOR, SHUTTERS AND GARDEN GATE (FARROW & BALL, STIFFKEY BLUE)
- PAINT WINDOW TRIM AND WOODWORK (FARROW & BALL, SKIMMING STONE)
- PAINT STUCCO ON WEST FACE OF REAR 1968 ADDITION (FARROW & BALL, SKIMMING STONE)
- PAINT WINDOW TRIM AND WOODWORK ON WEST FACE OF REAR 1968 ADDITION (FARROW & BALL, STIFFKEY BLUE)
- ALL EXISTING BRICK TO REMAIN UNPAINTED



1 STREET VIEW



2 BLOCK PLAN  
SCALE: NTS

CHRISTIAN ZAPATKA ARCHITECT, PLLC  
1656 33rd STREET NW WASHINGTON DC 20007 202 333 2735

©DRAWING PROTECTED BY COPYRIGHT. THIS DRAWING  
CANNOT BE DISTRIBUTED OR REPRODUCED WITHOUT WRITTEN  
PERMISSION FROM CHRISTIAN ZAPATKA ARCHITECT, PLLC.

PROJECT:

**NAEVE RESIDENCE  
1332 29TH ST, NW  
WASHINGTON, DC 20007  
SQ: 1241 LOT: 134**

DRAWING TITLE:

**COVER SHEET**

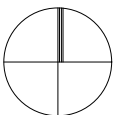

SUBMISSION:

CONCEPT

DATE: September 17, 2020

SCALE: NTS

**0001**





6



7



8



9

CHRISTIAN ZAPATKA ARCHITECT, PLLC  
1656 33rd STREET NW WASHINGTON DC 20007 202.333.2735

©DRAWING PROTECTED BY COPYRIGHT. THIS DRAWING SHALL BE DISTRIBUTED OR REPRODUCED WITHOUT WRITTEN PERMISSION FROM CHRISTIAN ZAPATKA ARCHITECT, PLLC.

PROJECT:

**NAEVE RESIDENCE**  
1332 29TH ST, NW  
WASHINGTON, DC 20007  
SQ: 1241 LOT: 134

DRAWING TITLE:

**PHOTO SHEET**

SUBMISSION:

CONCEPT

DATE: September 17, 2020

SCALE: NTS = 1'-0"

**0003**





10



11



12

CHRISTIAN ZAPATKA ARCHITECT, PLLC  
1656 35th STREET NW WASHINGTON DC 20007 202.333.2735

©DRAWING PROTECTED BY COPYRIGHT. THIS DRAWING MAY NOT BE REPRODUCED OR TRANSMITTED IN ANY FORM OR BY ANY MEANS, ELECTRONIC OR MECHANICAL, WITHOUT WRITTEN PERMISSION FROM CHRISTIAN ZAPATKA ARCHITECT, PLLC.

PROJECT:

**NAEVE RESIDENCE**  
1332 29TH ST, NW  
WASHINGTON, DC 20007  
SQ: 1241 LOT: 134

DRAWING TITLE:

**PHOTO SHEET**

SUBMISSION:

CONCEPT

DATE: September 17, 2020

SCALE:NTS = 1'-0"

**0004**





1



2



3



4



5

CHRISTIAN ZAPATKA ARCHITECT, PLLC  
1656 35th STREET NW WASHINGTON DC 20007 202 333 2735

©DRAWING PROTECTED BY COPYRIGHT. THIS DRAWING MAY BE REPRODUCED OR TRANSMITTED IN ANY FORM OR BY ANY MEANS WITHOUT WRITTEN PERMISSION FROM CHRISTIAN ZAPATKA ARCHITECT, PLLC.

PROJECT:

**NAEVE RESIDENCE**  
1332 29TH ST, NW  
WASHINGTON, DC 20007  
SQ: 1241 LOT: 134

DRAWING TITLE:

**PHOTO SHEET**

SUBMISSION:

CONCEPT

DATE: September 17, 2020

SCALE:NTS = 1'-0"

**0002**



DUMBARTON STREET NW

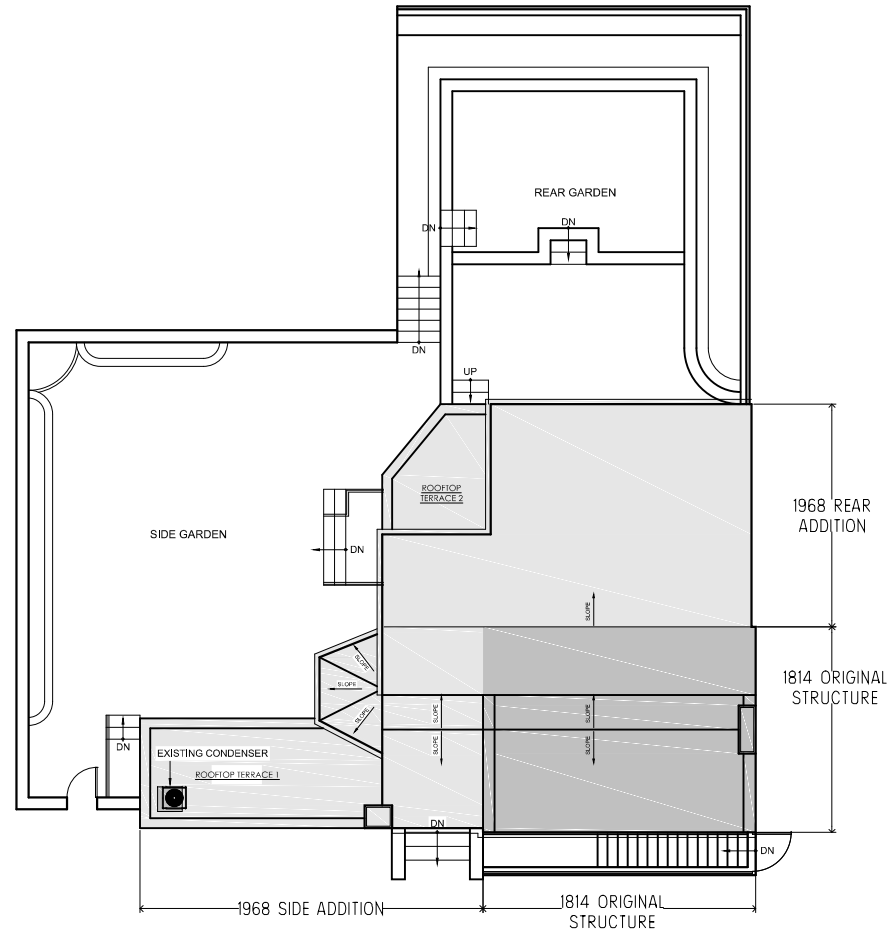

29TH STREET NW

1 EXISTING SITE / ROOF PLAN

DUMBARTON STREET NW

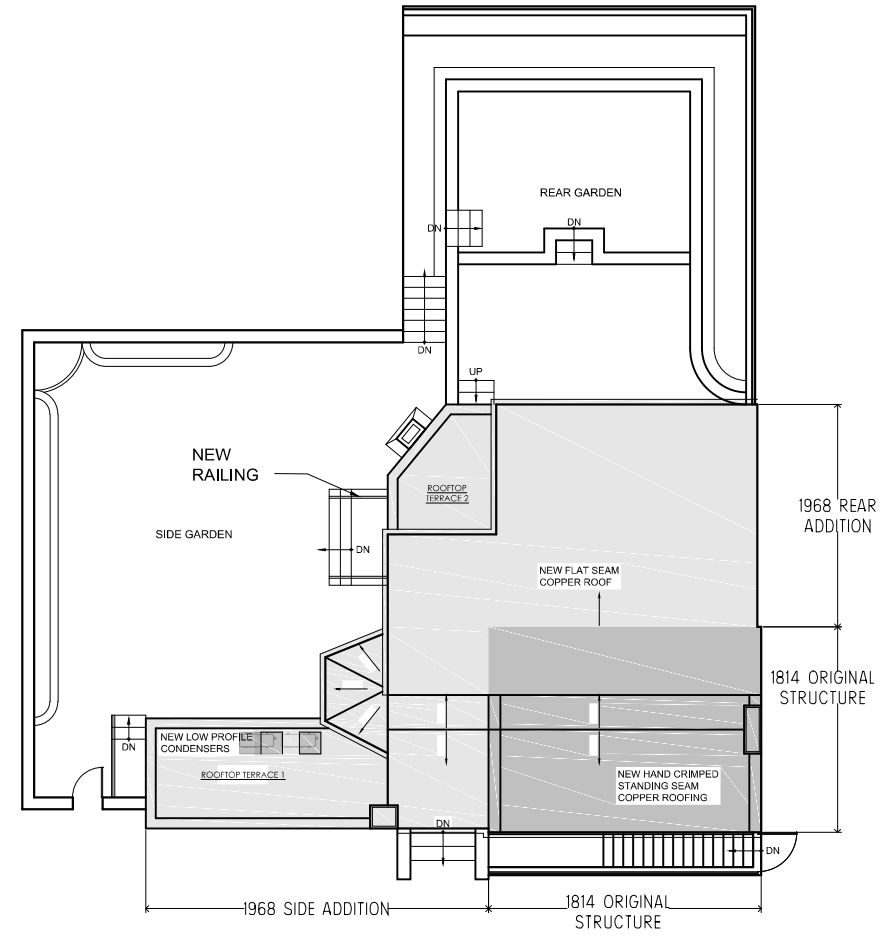

29TH STREET NW

2 PROPOSED SITE / ROOF PLAN

CHRISTIAN ZAPATKA ARCHITECT, PLLC  
1666 33rd STREET NW WASHINGTON DC 20007 202.333.2735

© DRAWING PROTECTED BY COPYRIGHT. THIS DRAWING CANNOT BE DISTRIBUTED OR REPRODUCED WITHOUT WRITTEN PERMISSION FROM CHRISTIAN ZAPATKA ARCHITECT, PLLC.

PROJECT:

**NAEVE RESIDENCE**  
1332 29TH ST, NW  
WASHINGTON, DC 20007  
SQ: 1241 LOT: 134

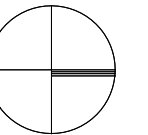

DRAWING TITLE:

**EXISTING AND PROPOSED SITE / ROOF PLANS**

SUBMISSION:

CONCEPT

DATE: September 17, 2020

SCALE: 1/16" = 1'-0"

**A000**

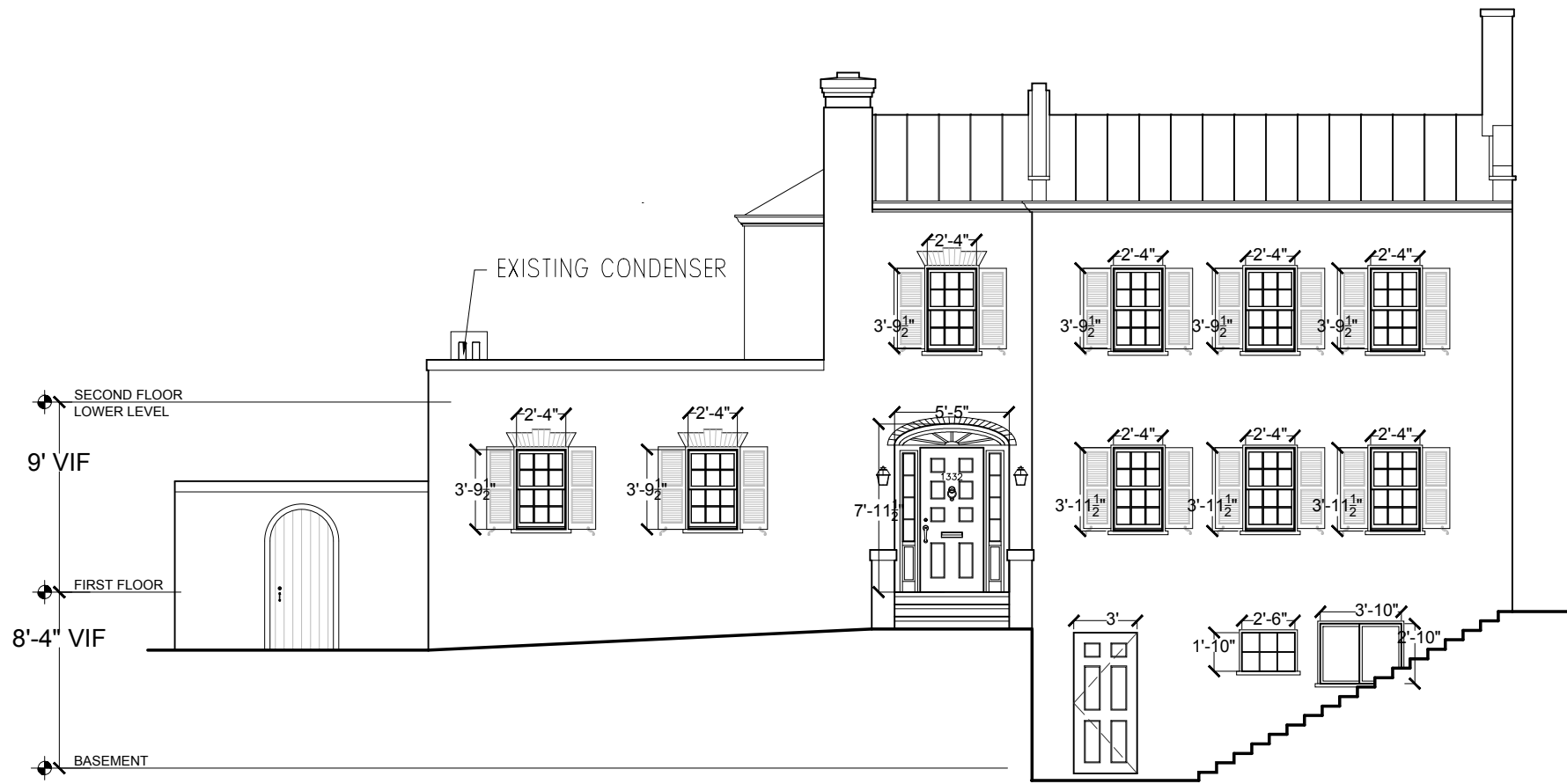

1 EXISTING EAST ELEVATION

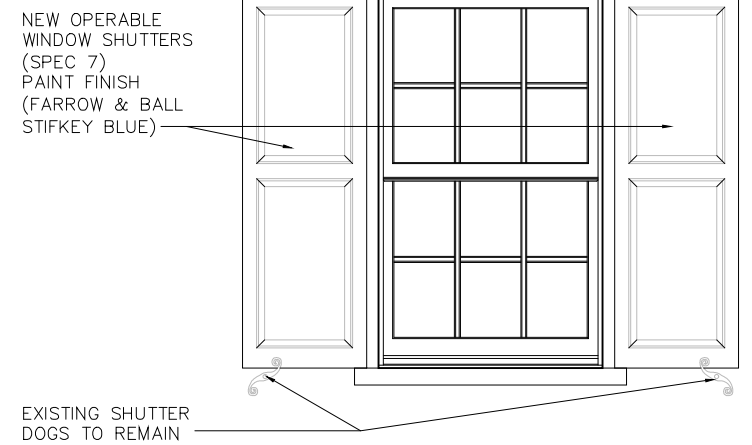

3 PROPOSED TYPICAL WINDOW SHUTTER

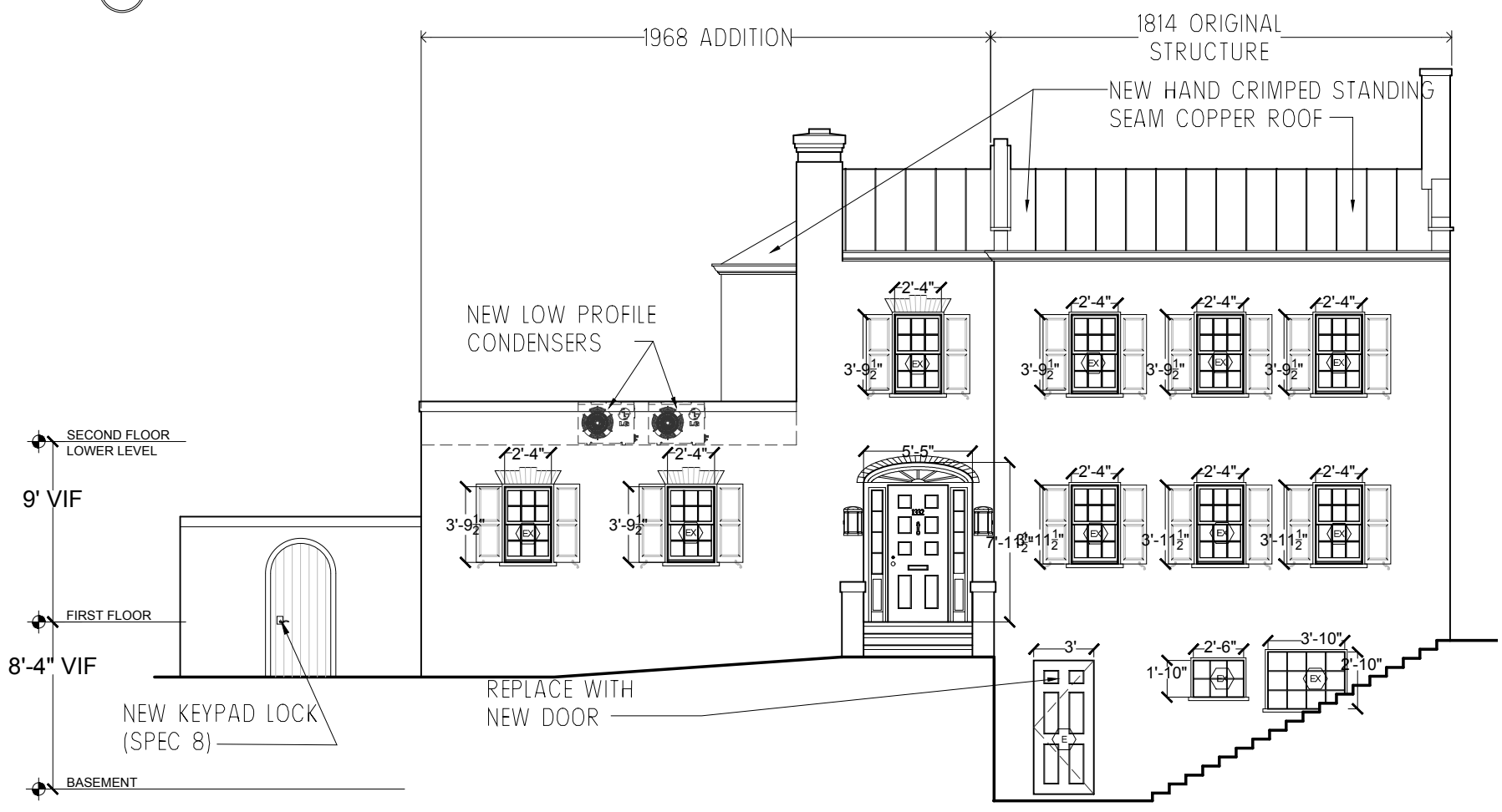

2 PROPOSED EAST ELEVATION

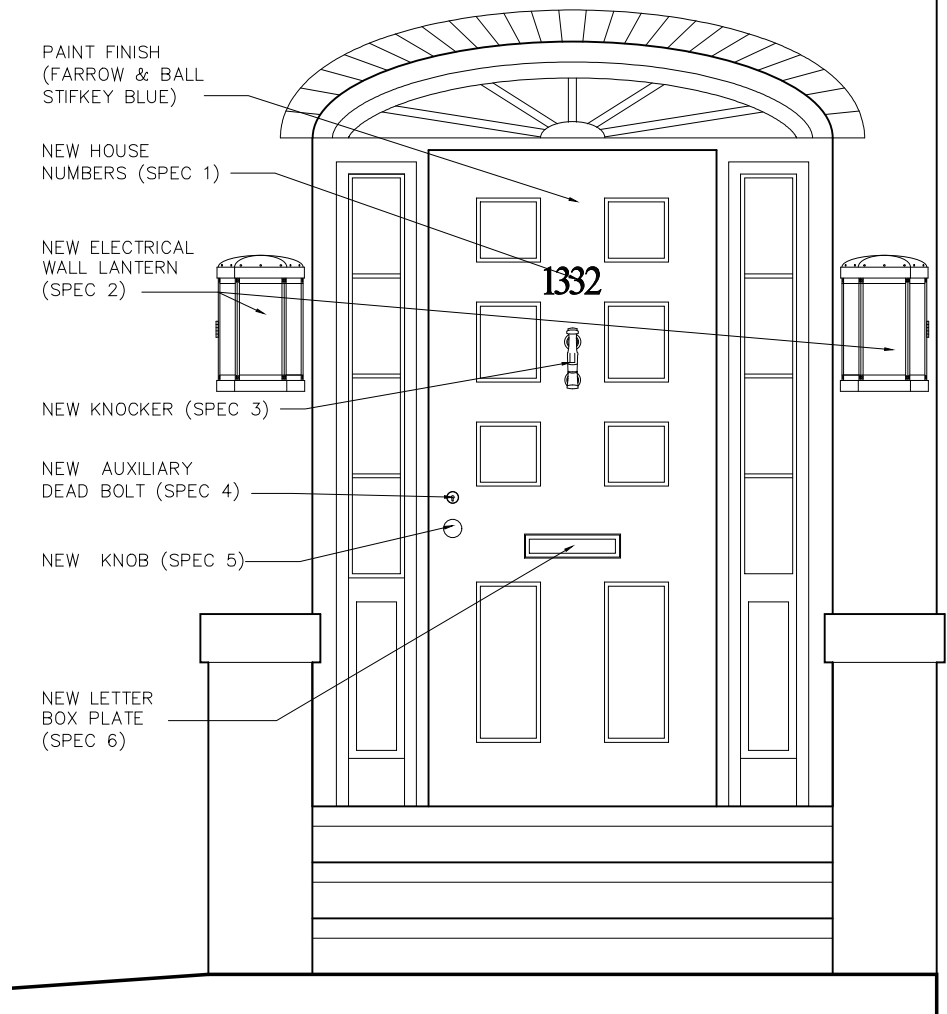

4 PROPOSED ENTRY DOOR HARDWARE AND LIGHTING FIXTURE

CHRISTIAN ZAPATKA ARCHITECT, PLLC  
1656 33rd STREET NW WASHINGTON DC 20007 202 333 8735

© DRAWING PROTECTED BY COPYRIGHT. THIS DRAWING IS THE PROPERTY OF CHRISTIAN ZAPATKA ARCHITECT, PLLC. PERMISSION IS GRANTED TO REPRODUCE THIS DRAWING FOR THE PROJECT ONLY.

PROJECT:  
**NAEVE RESIDENCE**  
1332 29TH ST, NW  
WASHINGTON, DC 20007  
SQ: 1241 LOT: 134

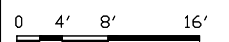

DRAWING TITLE:  
**EXISTING AND PROPOSED EAST ELEVATIONS**

SUBMISSION:  
CONCEPT  
DATE: September 17, 2020  
SCALE: 1/8" = 1'-0"

**A200**

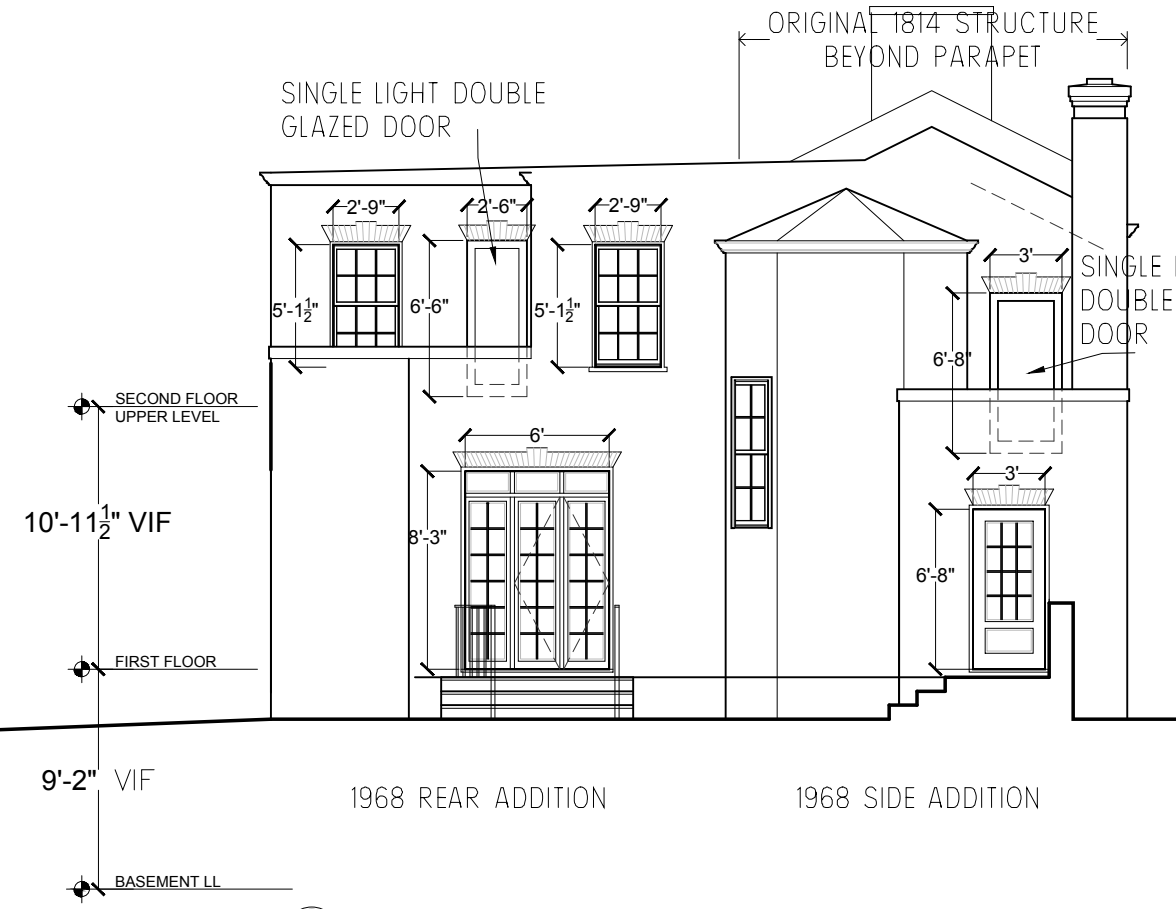

1 EXISTING SOUTH ELEVATION



2 PROPOSED SOUTH ELEVATION

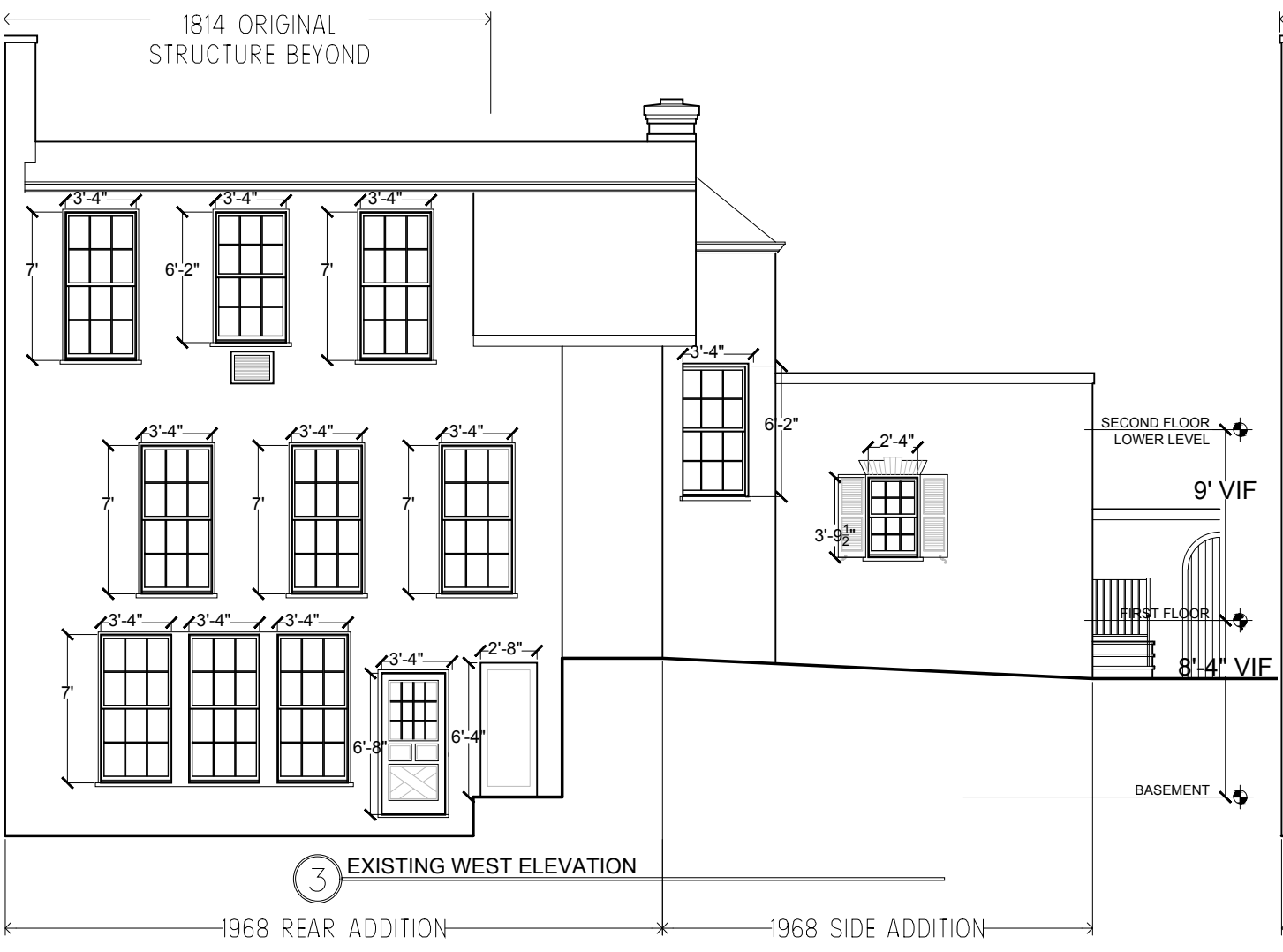

3 EXISTING WEST ELEVATION

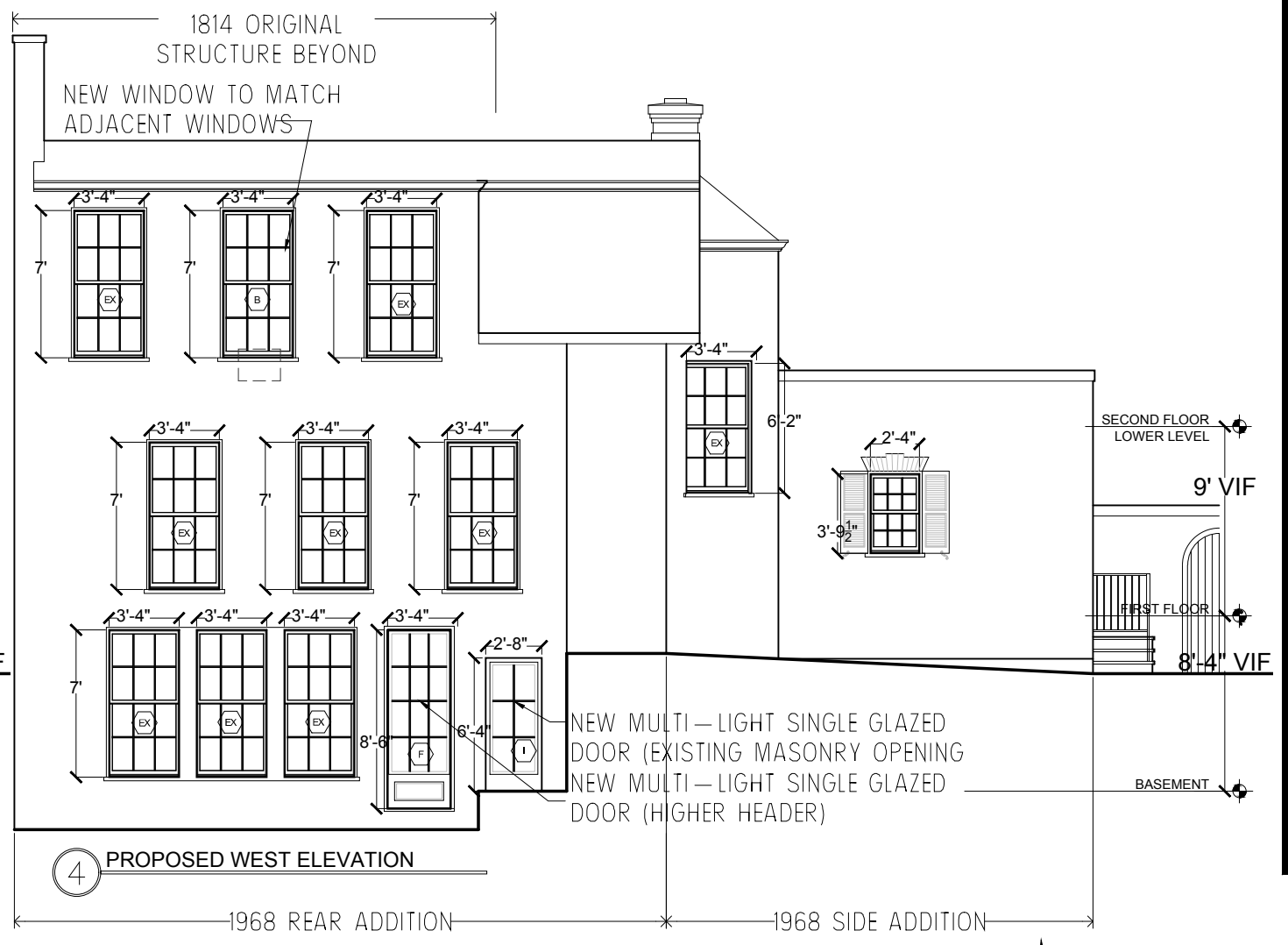

4 PROPOSED WEST ELEVATION

CHRISTIAN ZAPATKA ARCHITECT, PLLC  
1656 33rd STREET NW WASHINGTON DC 20007 202 333 8735

© DRAWING PROTECTED BY COPYRIGHT. THIS DRAWING IS THE PROPERTY OF CHRISTIAN ZAPATKA ARCHITECT, PLLC. PERMISSION IS GRANTED TO REPRODUCE THIS DRAWING FOR THE PROJECT SHOWN HEREIN ONLY.

PROJECT:

**NAEVE RESIDENCE**  
1332 29TH ST, NW  
WASHINGTON, DC 20007  
SQ: 1241 LOT: 134

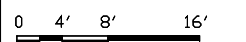

DRAWING TITLE:

**EXISTING AND PROPOSED SOUTH AND WEST ELEVATIONS**

SUBMISSION:

CONCEPT

DATE: September 17, 2020

SCALE: 1/8" = 1'-0"

**A201**

**EXTERIOR DOOR AND WINDOW SCHEDULE**

WINDOW / DOOR	WINDOW / DOOR MANUFACTURER	WINDOW / DOOR TYPE	(R.O.) ALL DIMENSIONS TO BE VERIFIED IN FIELD		FINISH		HARDWARE FINISH	FACTOR	GLAZING	MATERIAL	STYLE	SCREEN	HEAD HEIGHT
			WIDTH	HEIGHT	EXT	INT							
A	TRADEWOOD	MULTI-LIGHT FRENCH DOORS	(2) 3'-0" (VIF)	8'-0" (VIF)	CORNFORTH WHITE	PAINTED	UB	0.28	SINGLE / TEMPERED	WOOD	(2) 8 LITE	YES	8'-4" (VIF)
B	TRADEWOOD	MULTI-LIGHT DOUBLE HUNG WINDOW	3'-4" (VIF)	7'-0" (VIF)	CORNFORTH WHITE	PAINTED	WHITE	0.28	SINGLE / TEMPERED	WOOD	6 OVER 6	YES	8'-2" (VIF)
C	TRADEWOOD	MULTI-LIGHT PATIO DOOR	2'-6" (VIF)	6'-6" (VIF)	CORNFORTH WHITE	PAINTED	UB	0.28	SINGLE / TEMPERED	WOOD	10 LITE	YES	6'-6" (VIF)
D	TRADEWOOD	MULTI-LIGHT PATIO DOOR	3'-0" (VIF)	7'-0" (VIF)	CORNFORTH WHITE	PAINTED	UB	0.28	SINGLE / TEMPERED	WOOD	15 LITE	YES	7'-0" (VIF)
E	TRADEWOOD	MULTI-RAISED PANEL ENTRY DOOR	3'-0" (VIF)	6'-10" (VIF)	CORNFORTH WHITE	PAINTED	UB					YES	6'-10" (VIF)
F	TRADEWOOD	MULTI-LIGHT PATIO DOOR	3'-0" (VIF)	8'-2" (VIF)	CORNFORTH WHITE	PAINTED	UB	0.28	SINGLE / TEMPERED	WOOD	12 LITE	YES	8'-2" (VIF)
G	TRADEWOOD	MULTI-LIGHT PATIO DOOR	2'-4" (VIF)	6'-10" (VIF)	CORNFORTH WHITE	PAINTED	UB	0.28	SINGLE / TEMPERED	WOOD	10 LITE	YES	6'-10" (VIF)
H	TRADEWOOD	MULTI-LIGHT DOUBLE HUNG WINDOW	2'-4" (VIF)	3'-9 1/2" (VIF)	CORNFORTH WHITE	PAINTED	WHITE	0.28	SINGLE / TEMPERED	WOOD	6 OVER 6	YES	6'-10" (VIF)
I	TRADEWOOD	MULTI-LIGHT PATIO DOOR	2'-8" (VIF)	6'-4" (VIF)	CORNFORTH WHITE	PAINTED	UB		SINGLE / TEMPERED	WOOD	6 LITE	YES	6'-4" (VIF)
J	TRADEWOOD	SINGLE-LIGHT OPERABLE CASEMENT WINDOW	2'-6" (VIF)	3'-4" (VIF)	CORNFORTH WHITE	PAINTED	WHITE		SINGLE	WOOD	1 LITE	YES	7'-0" (VIF)
K	EXISTING						OB						
EXN	TRADEWOOD	REPLACE EXISTING	VIF	VIF	CORNFORTH WHITE								
EX		EXISTING TO REMAIN											

CHRISTIAN ZAPATKA ARCHITECT, PLLC  
1656 33rd STREET NW WASHINGTON DC 20007 202 333 2735

© DRAWING PROTECTED BY COPYRIGHT. THIS DRAWING SHALL BE DISSEMINATED OR REPRODUCED WITHOUT WRITTEN PERMISSION FROM CHRISTIAN ZAPATKA ARCHITECT, PLLC.

PROJECT:

**NAEVE  
RESIDENCE**  
1332 29TH ST, NW  
WASHINGTON, DC 20007  
SQ: 1241 LOT: 134

DRAWING TITLE:

**EXTERIOR  
DOOR AND  
WINDOW  
SCHEDULE**

SUBMISSION:

CONCEPT

DATE: September 17, 2020

SCALE: 1/8" = 1'-0"

**A500**