



KOREAN WAR VETERANS MEMORIAL
WALL OF REMEMBRANCE



AERIAL VIEW OF CONTEXT



APPROACH FROM THE WEST (LINCOLN MEMORIAL)

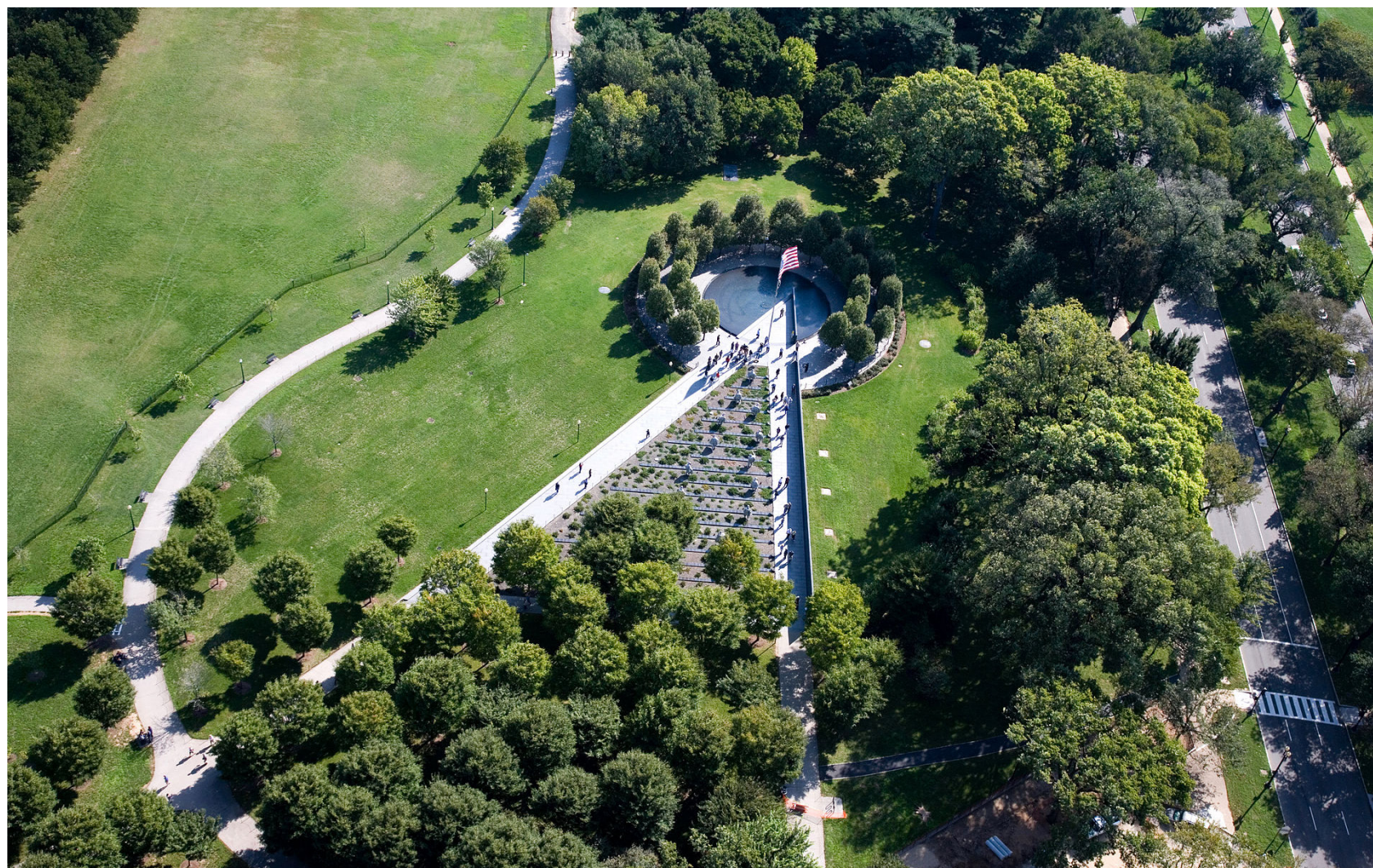

ORIGINAL INSTALLATION SITE PHOTOS



View of Northwest Memorial Entry



View from North Pathway Looking South



View of Pool of Remembrance

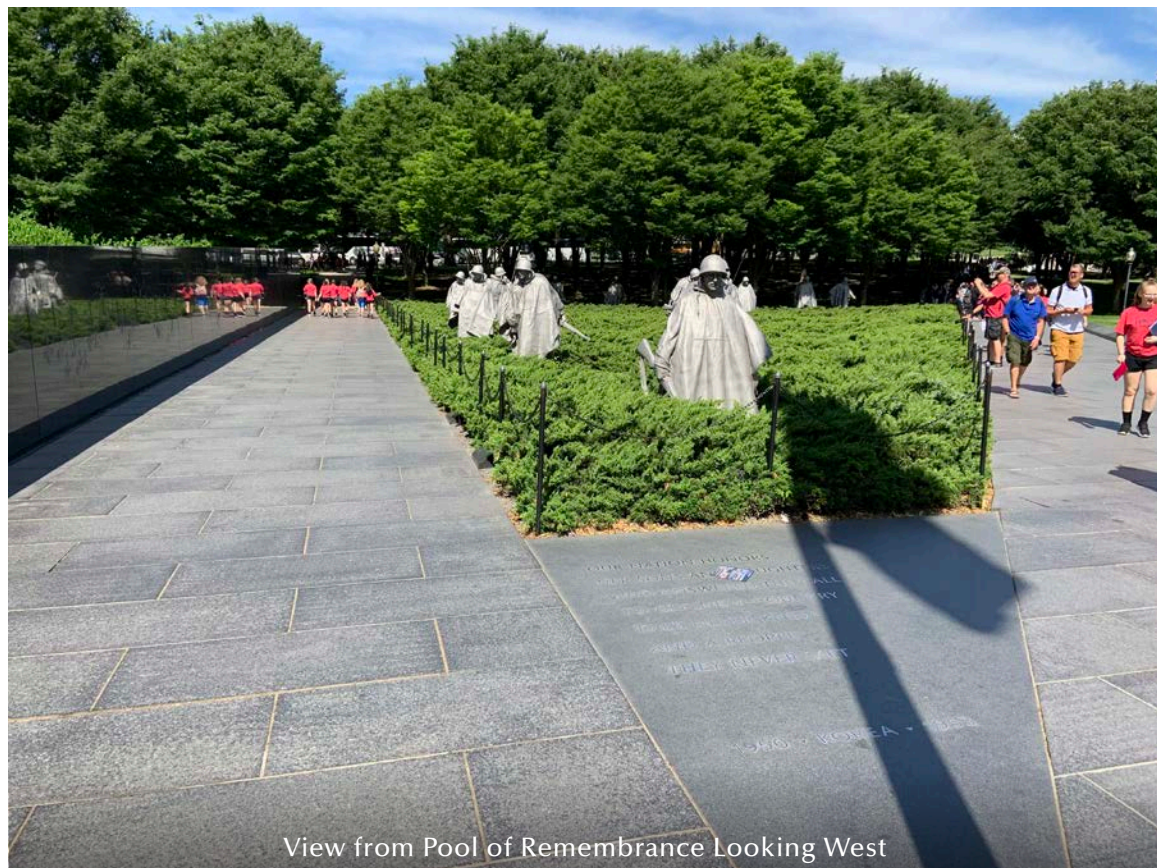

View from Pool of Remembrance Looking West



View from Ash Road

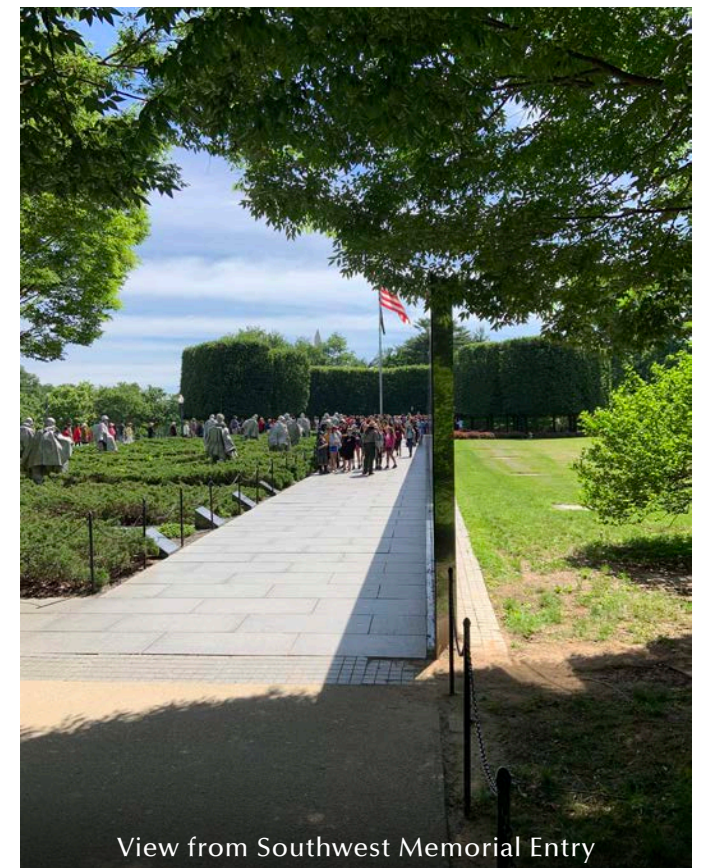

View from Southwest Memorial Entry

EXISTING SITE PHOTOS



View of Southwest Memorial Entry



View from Independence Avenue Looking North



View from Ash Road Looking South

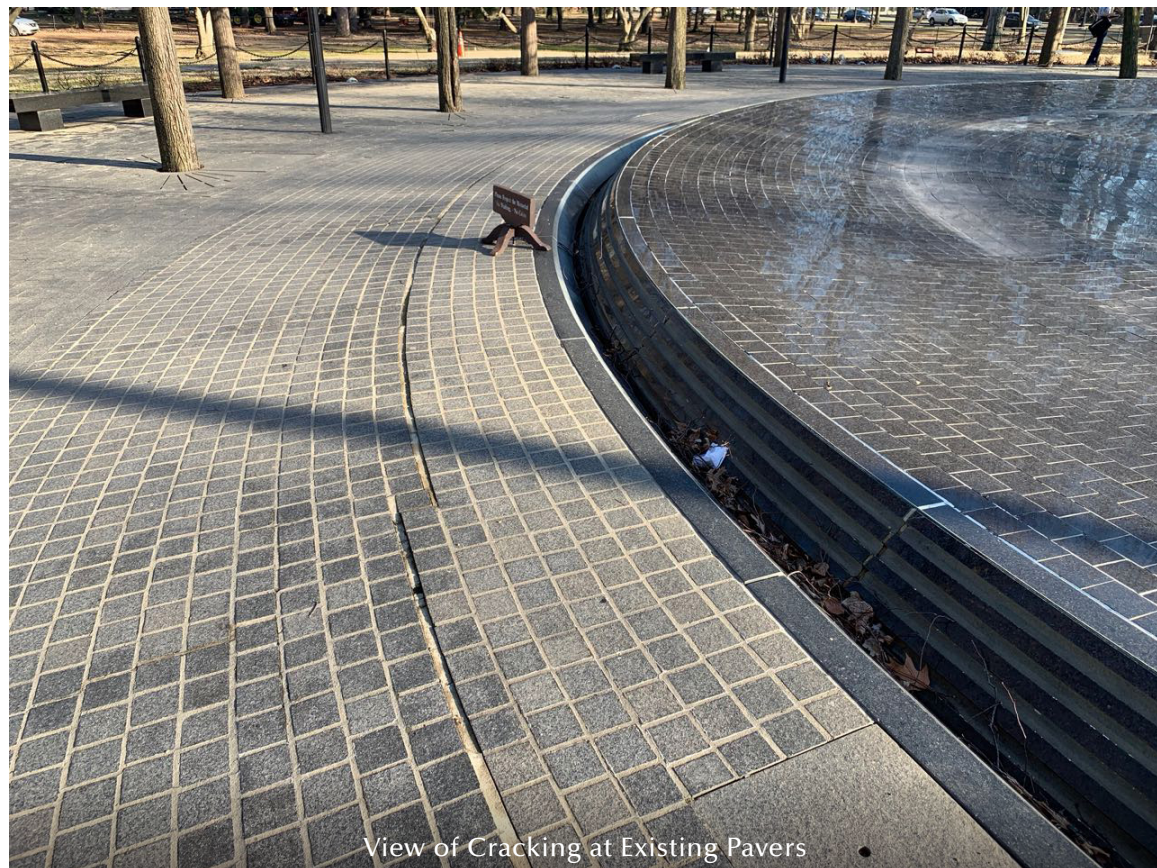

View of Cracking at Existing Pavers



View of Cracking at Existing Pavers

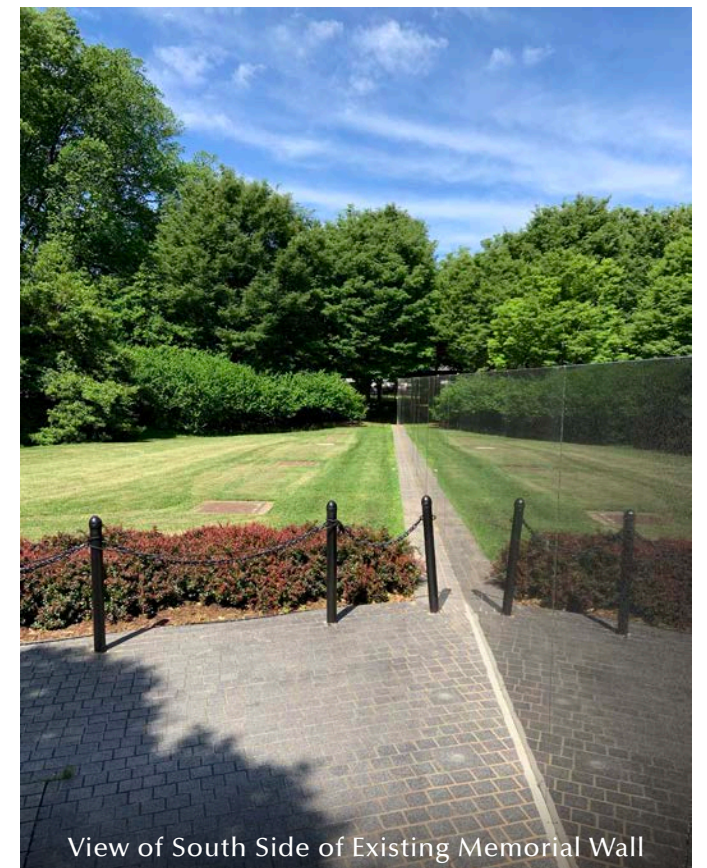

View of South Side of Existing Memorial Wall

EXISTING SITE PHOTOS

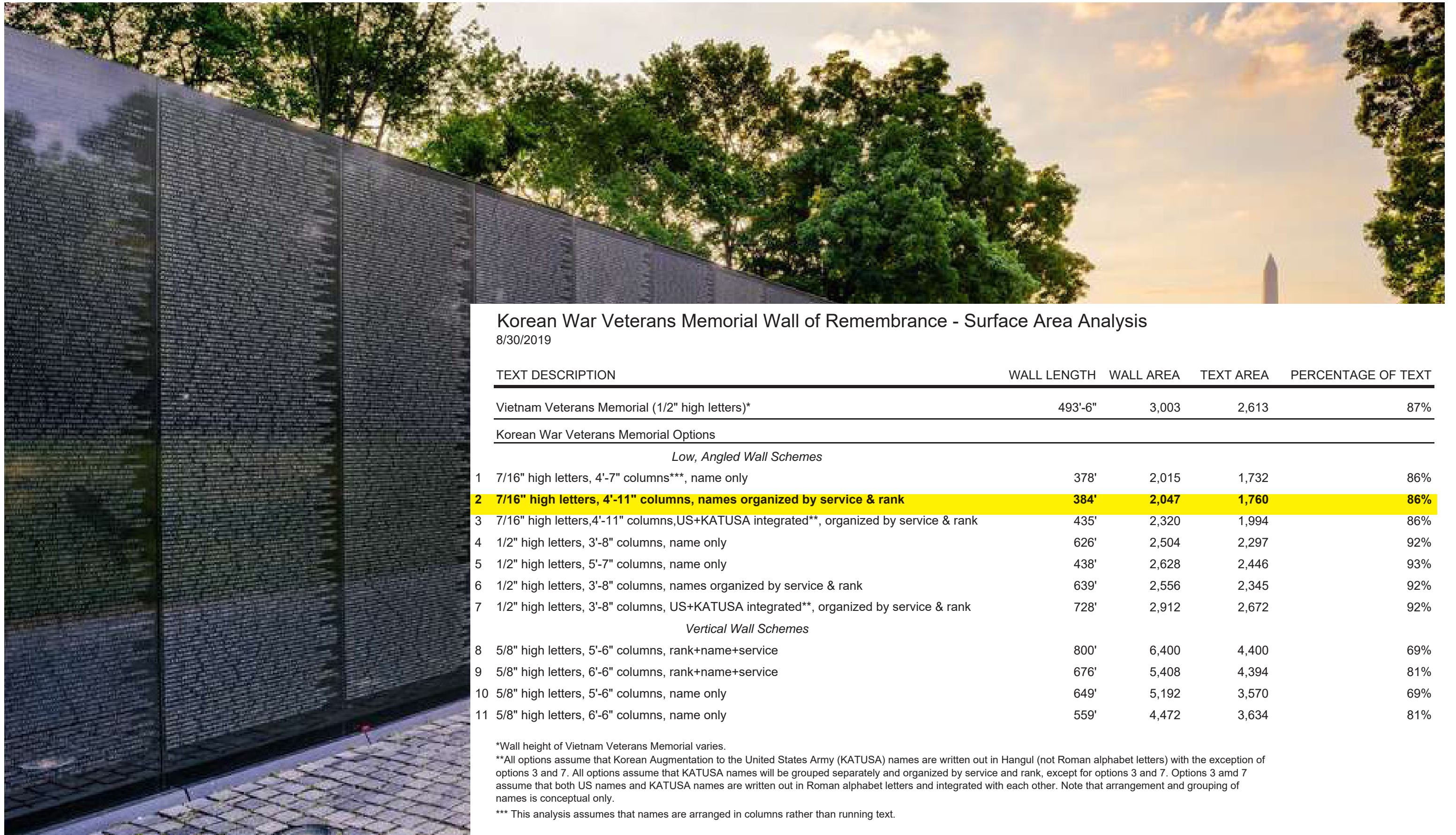

Korean War Veterans Memorial Wall of Remembrance - Surface Area Analysis

8/30/2019

TEXT DESCRIPTION	WALL LENGTH	WALL AREA	TEXT AREA	PERCENTAGE OF TEXT
Vietnam Veterans Memorial (1/2" high letters)*	493'-6"	3,003	2,613	87%
Korean War Veterans Memorial Options				
<i>Low, Angled Wall Schemes</i>				
1 7/16" high letters, 4'-7" columns***, name only	378'	2,015	1,732	86%
2 7/16" high letters, 4'-11" columns, names organized by service & rank	384'	2,047	1,760	86%
3 7/16" high letters, 4'-11" columns, US+KATUSA integrated**, organized by service & rank	435'	2,320	1,994	86%
4 1/2" high letters, 3'-8" columns, name only	626'	2,504	2,297	92%
5 1/2" high letters, 5'-7" columns, name only	438'	2,628	2,446	93%
6 1/2" high letters, 3'-8" columns, names organized by service & rank	639'	2,556	2,345	92%
7 1/2" high letters, 3'-8" columns, US+KATUSA integrated**, organized by service & rank	728'	2,912	2,672	92%
<i>Vertical Wall Schemes</i>				
8 5/8" high letters, 5'-6" columns, rank+name+service	800'	6,400	4,400	69%
9 5/8" high letters, 6'-6" columns, rank+name+service	676'	5,408	4,394	81%
10 5/8" high letters, 5'-6" columns, name only	649'	5,192	3,570	69%
11 5/8" high letters, 6'-6" columns, name only	559'	4,472	3,634	81%

*Wall height of Vietnam Veterans Memorial varies.

**All options assume that Korean Augmentation to the United States Army (KATUSA) names are written out in Hangul (not Roman alphabet letters) with the exception of options 3 and 7. All options assume that KATUSA names will be grouped separately and organized by service and rank, except for options 3 and 7. Options 3 and 7 assume that both US names and KATUSA names are written out in Roman alphabet letters and integrated with each other. Note that arrangement and grouping of names is conceptual only.

*** This analysis assumes that names are arranged in columns rather than running text.

VIETNAM VETERANS MEMORIAL COMPARISON

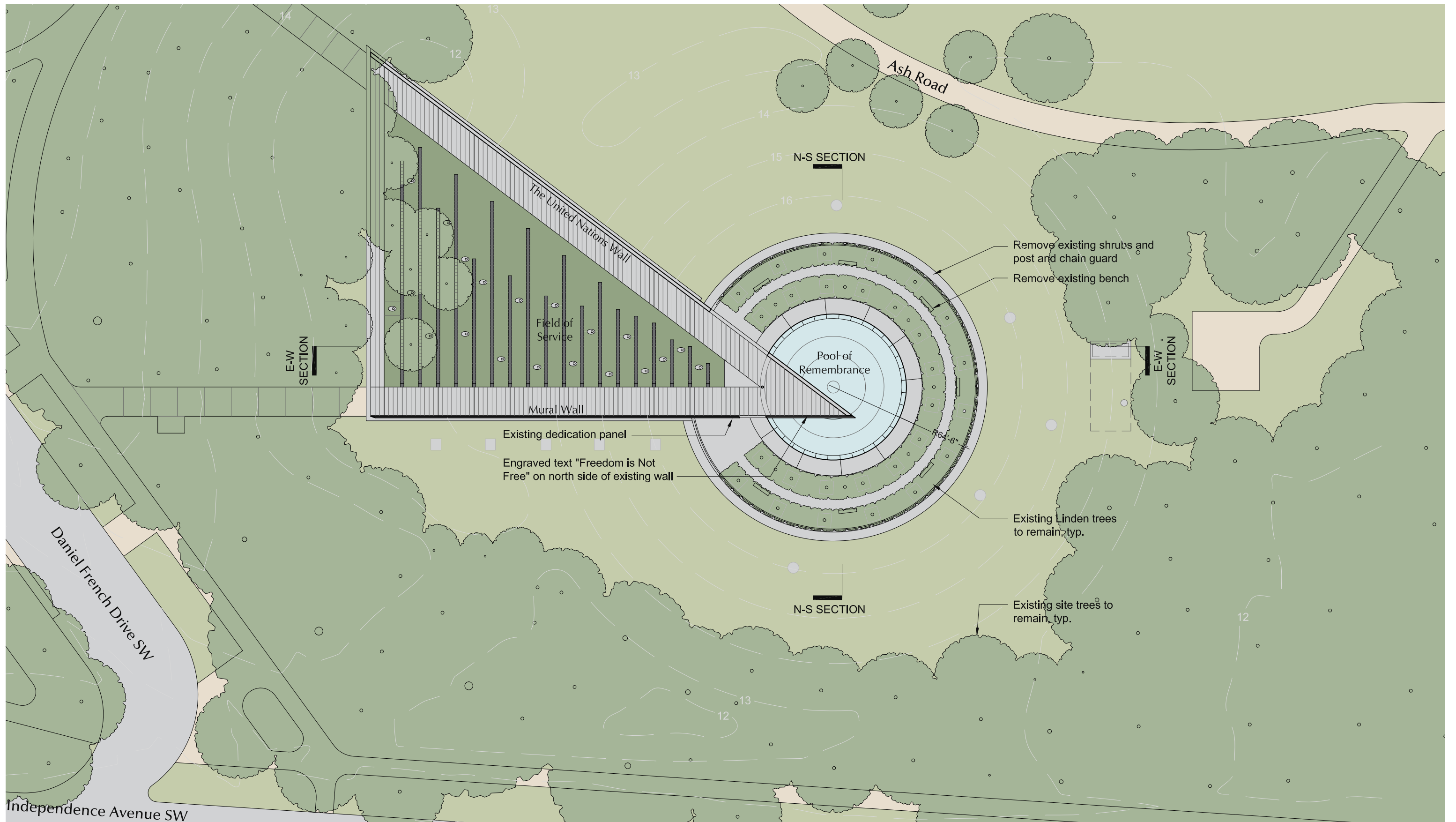

EXISTING SITE PLAN

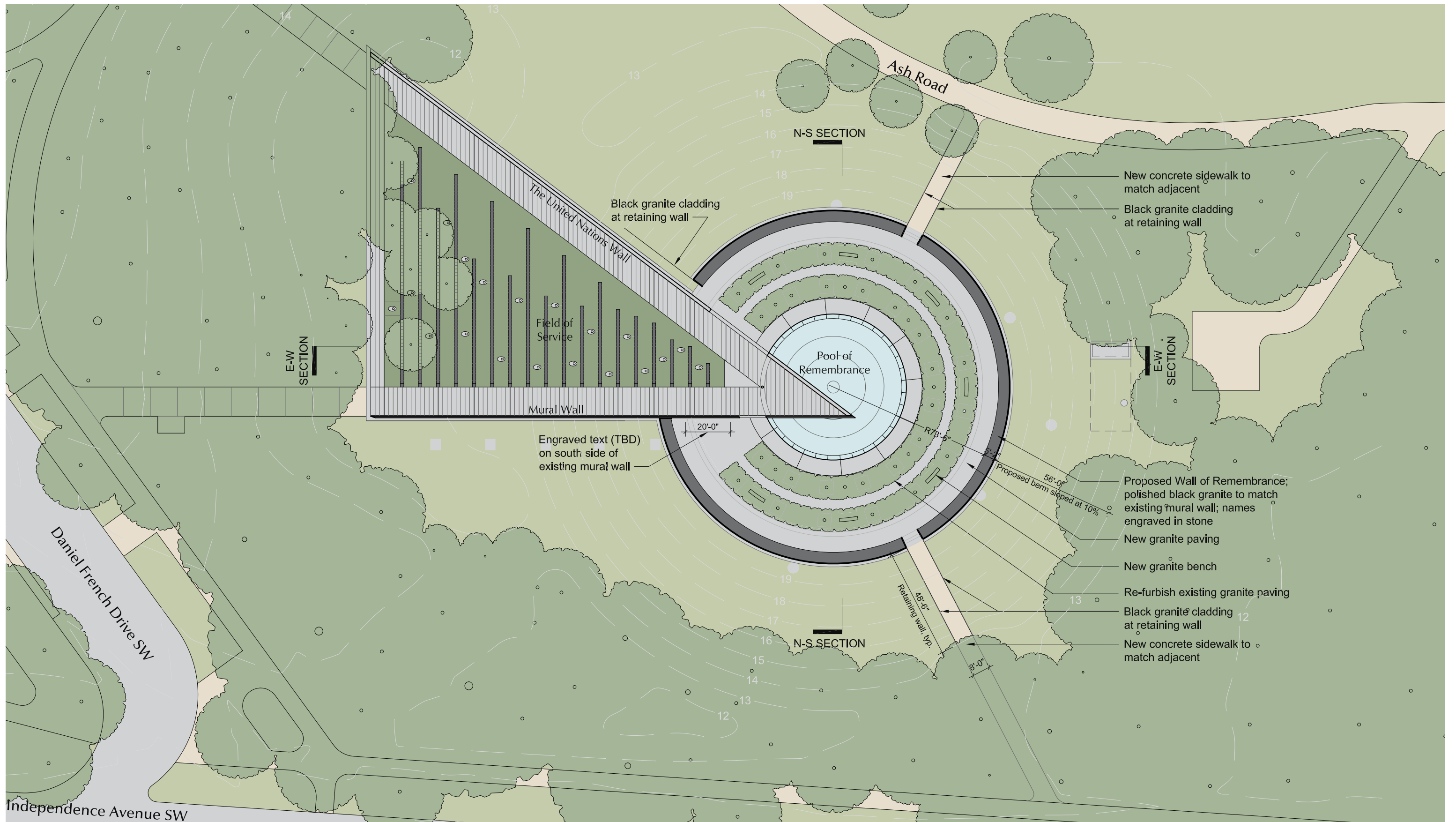

PROPOSED SITE PLAN

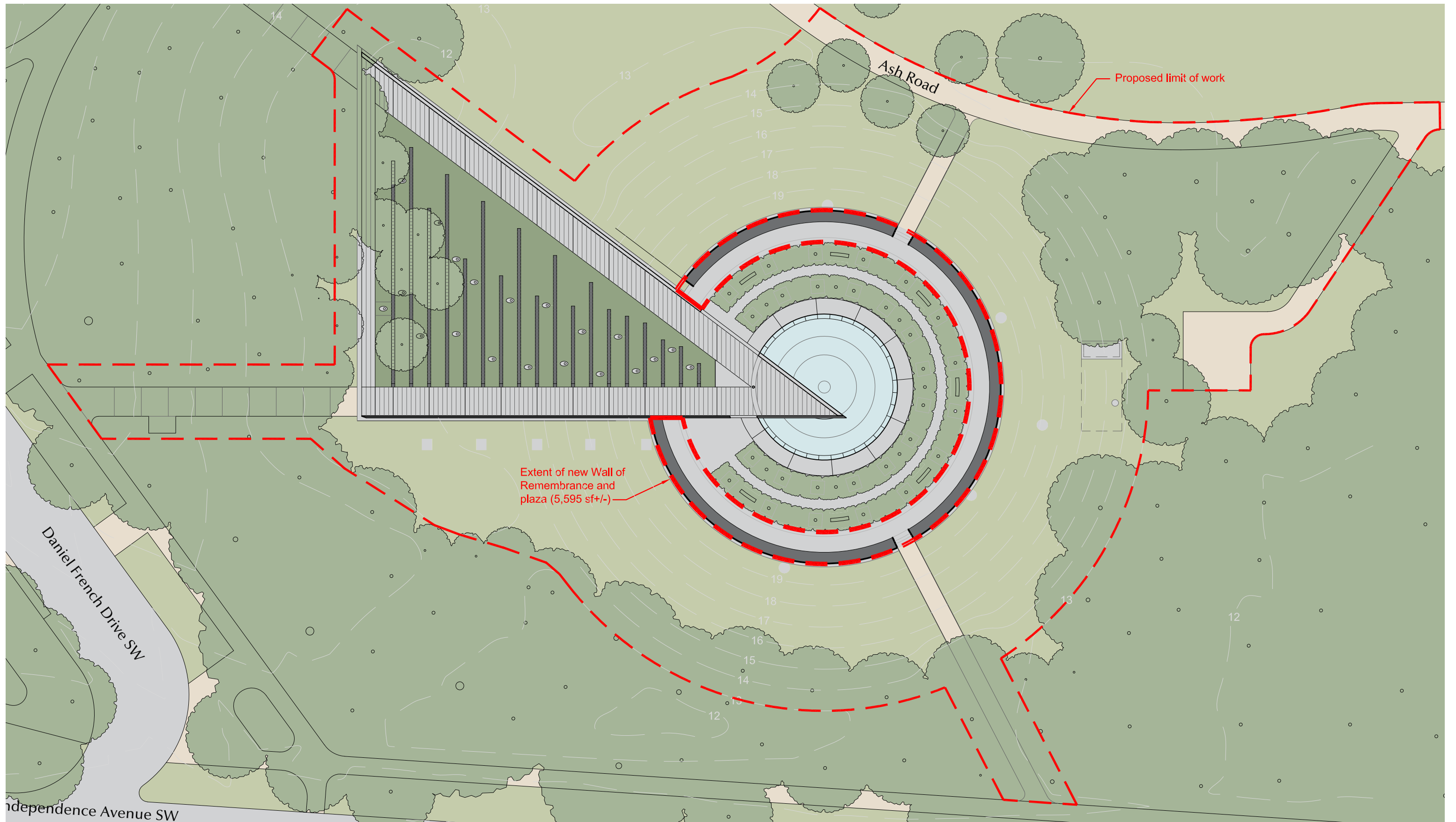

Extent of new Wall of Remembrance and plaza (5,595 sf+/-)

Proposed limit of work

PROPOSED SITE PLAN WITH WORK LIMITS

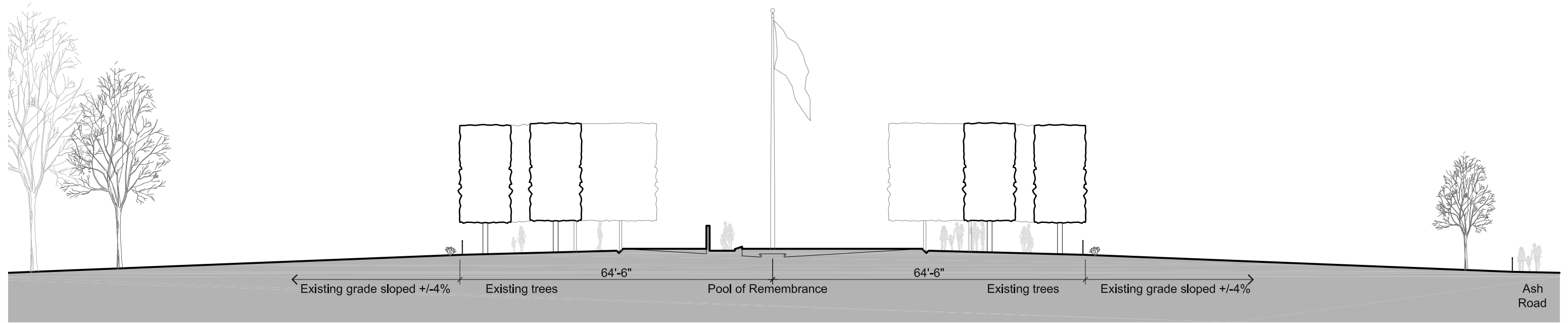

EXISTING

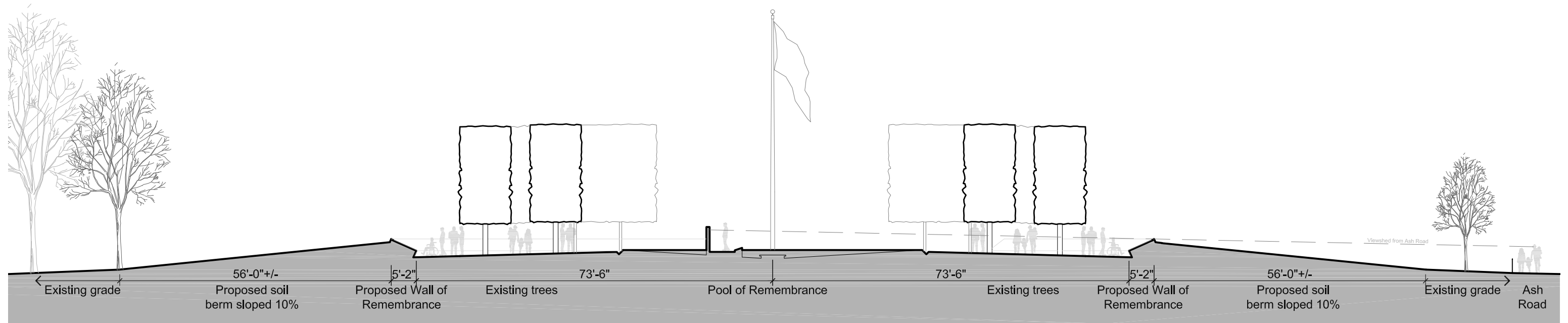

PROPOSED

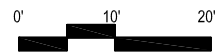

NORTH-SOUTH SITE SECTIONS THROUGH POOL OF REMEMBRANCE

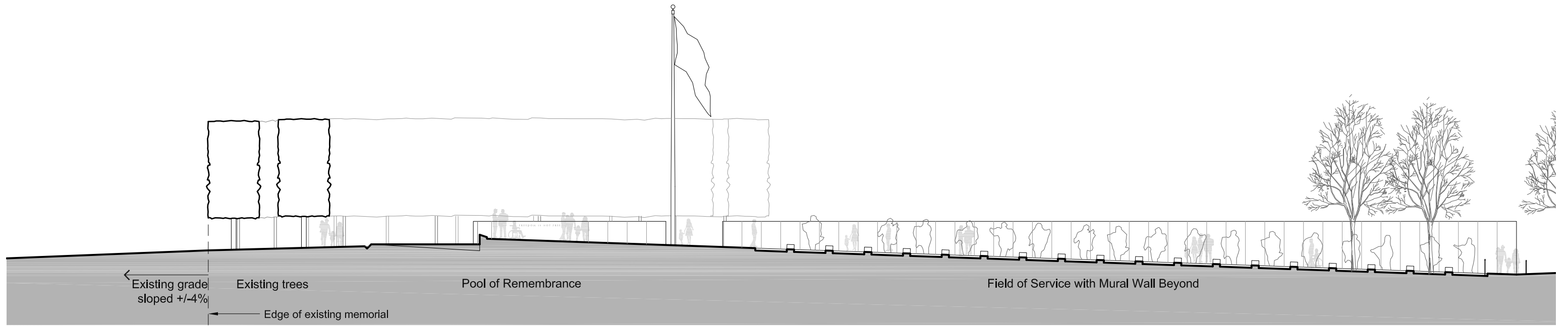

EXISTING

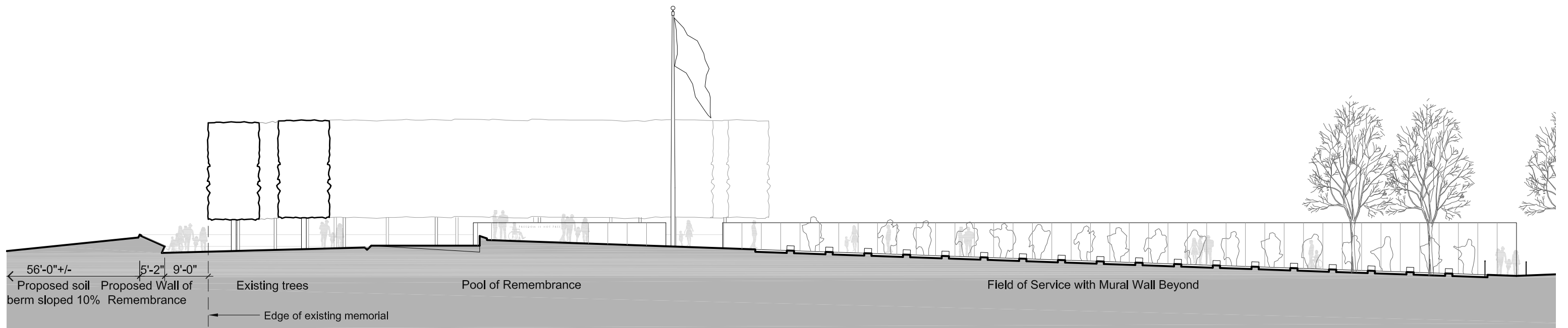

PROPOSED

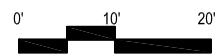

EAST-WEST SITE SECTIONS

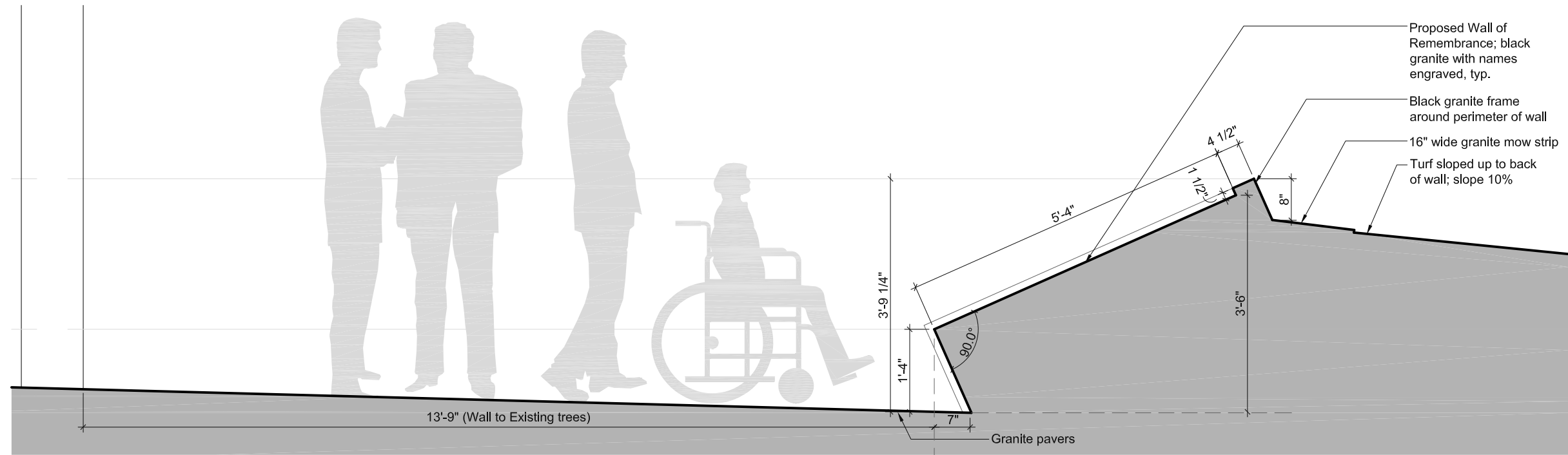

- Proposed Wall of Remembrance; black granite with names engraved, typ.
- Black granite frame around perimeter of wall
- 16" wide granite mow strip
- Turf sloped up to back of wall; slope 10%

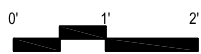

PROPOSED SECTION THROUGH WALL OF REMEMBRANCE



VIEW OF ENGRAVED NAMES

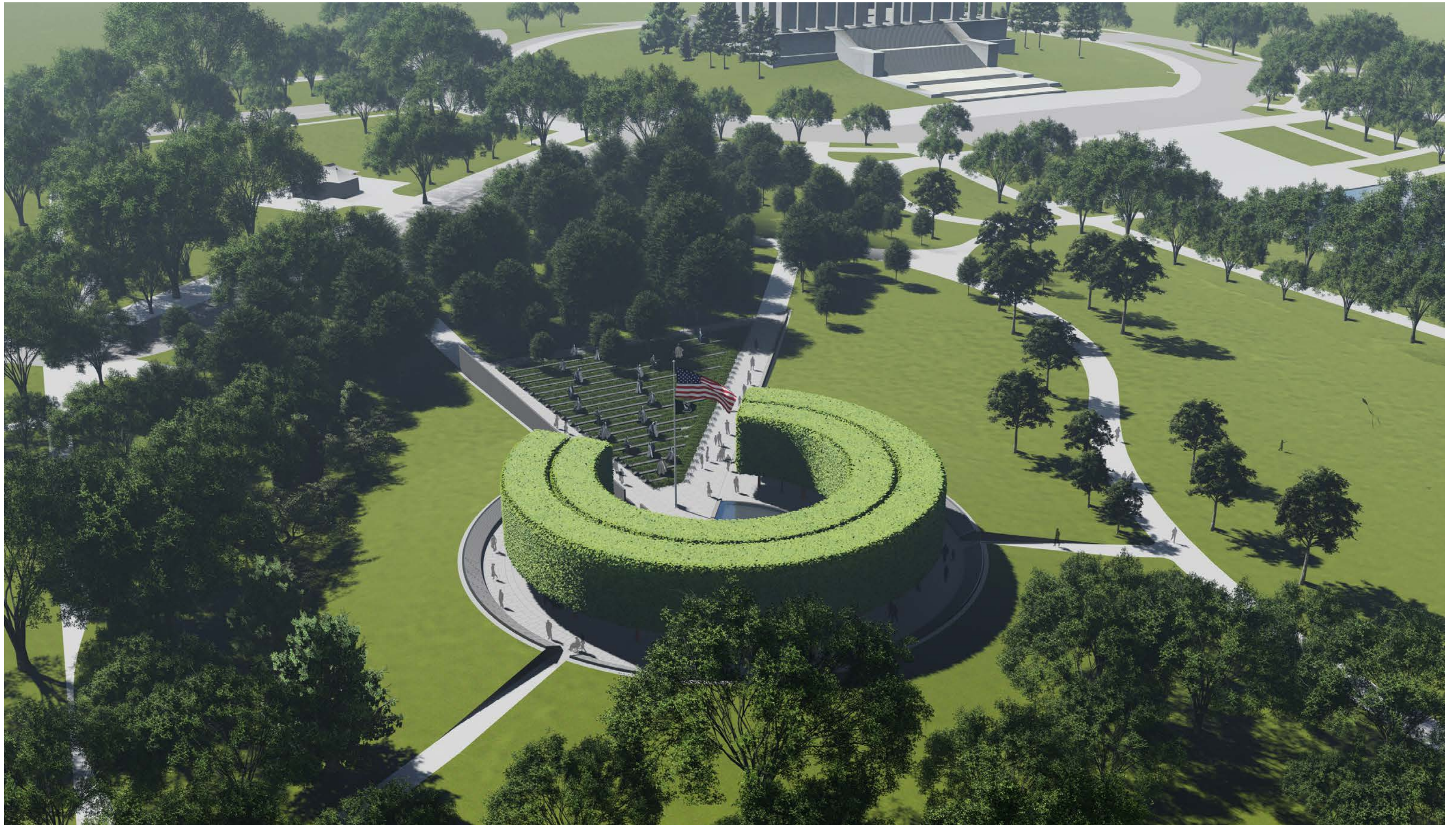

BIRD'S EYE VIEW LOOKING WEST

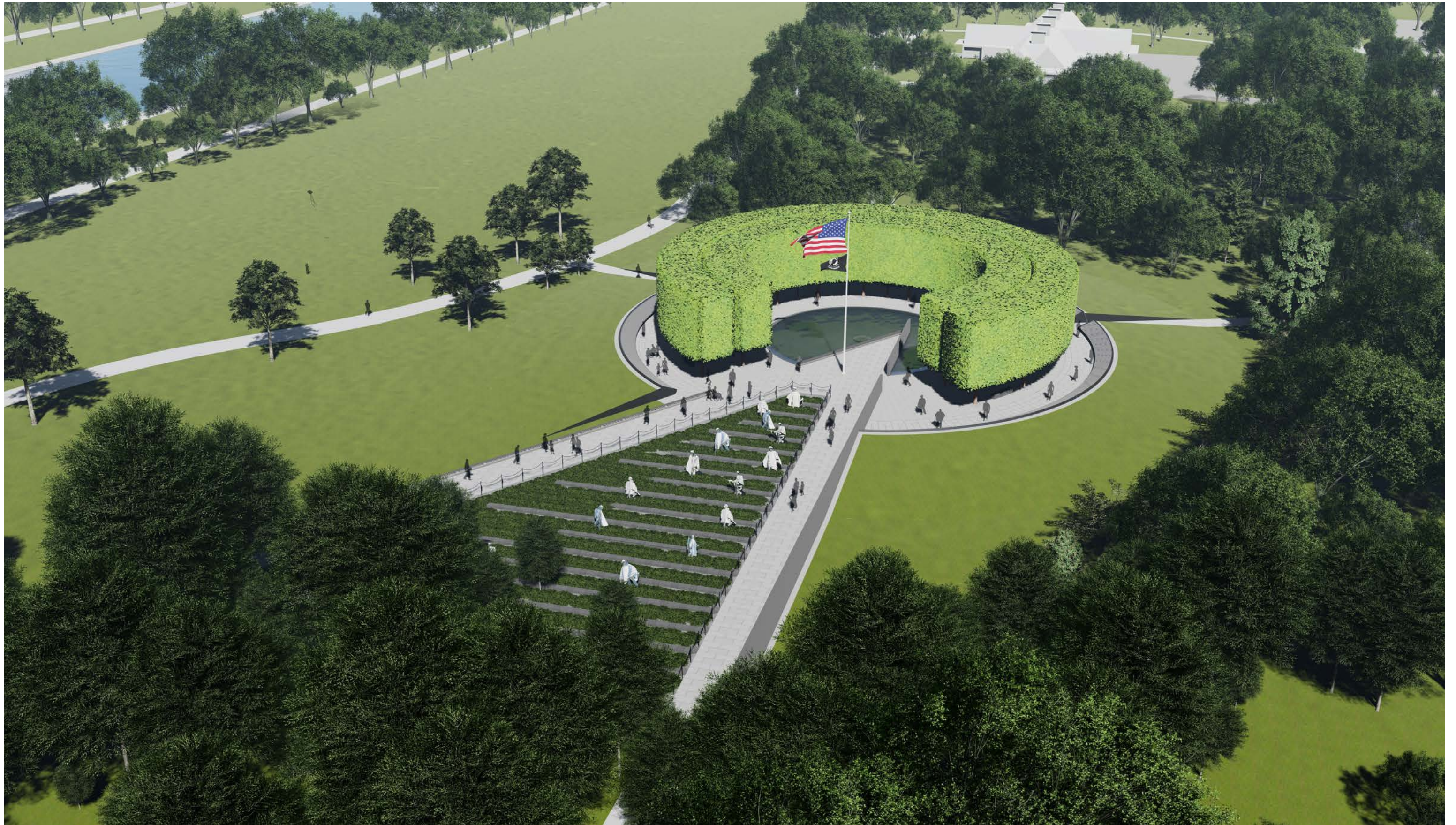

BIRD'S EYE VIEW LOOKING EAST



VIEW FROM NORTHWEST MEMORIAL ENTRY



VIEW FROM POOL OF REMEMBRANCE LOOKING NORTH



VIEW FROM WITHIN WALL OF REMEMBRANCE



VIEW FROM WITHIN WALL OF REMEMBRANCE



VIEW FROM POOL OF REMEMBRANCE LOOKING WEST



VIEW FROM SOUTHWEST MEMORIAL ENTRY



VIEW FROM ASH ROAD

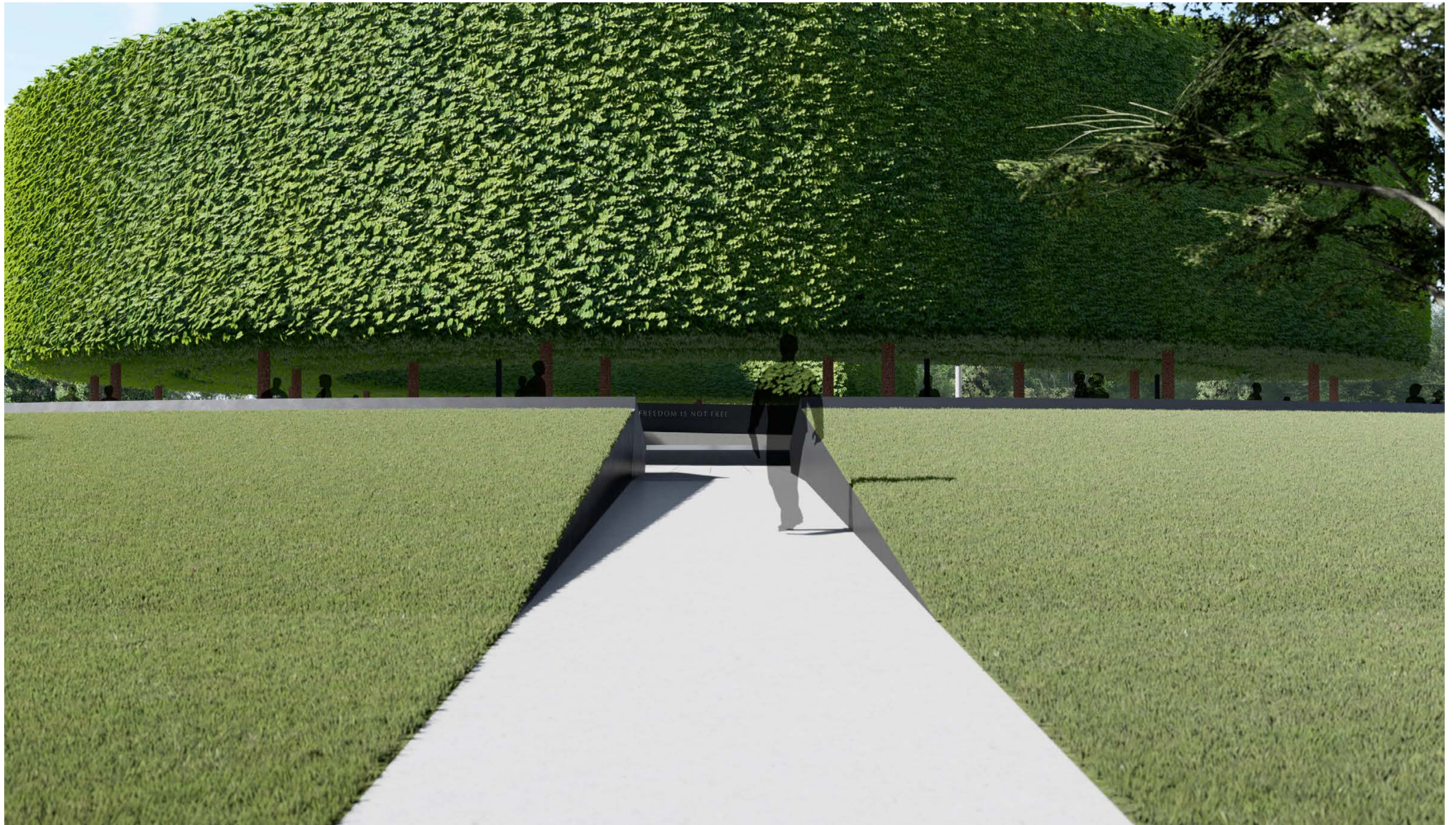

VIEW FROM ASH ROAD

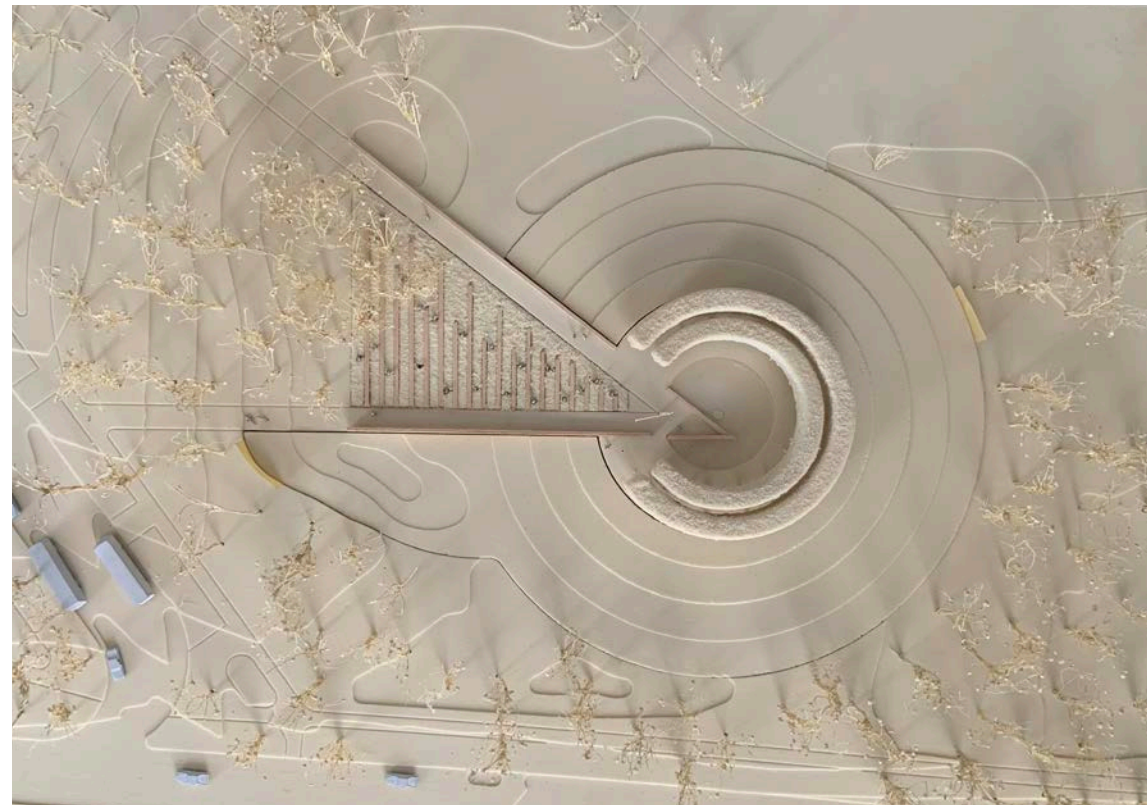

Site Model Showing Existing Conditions

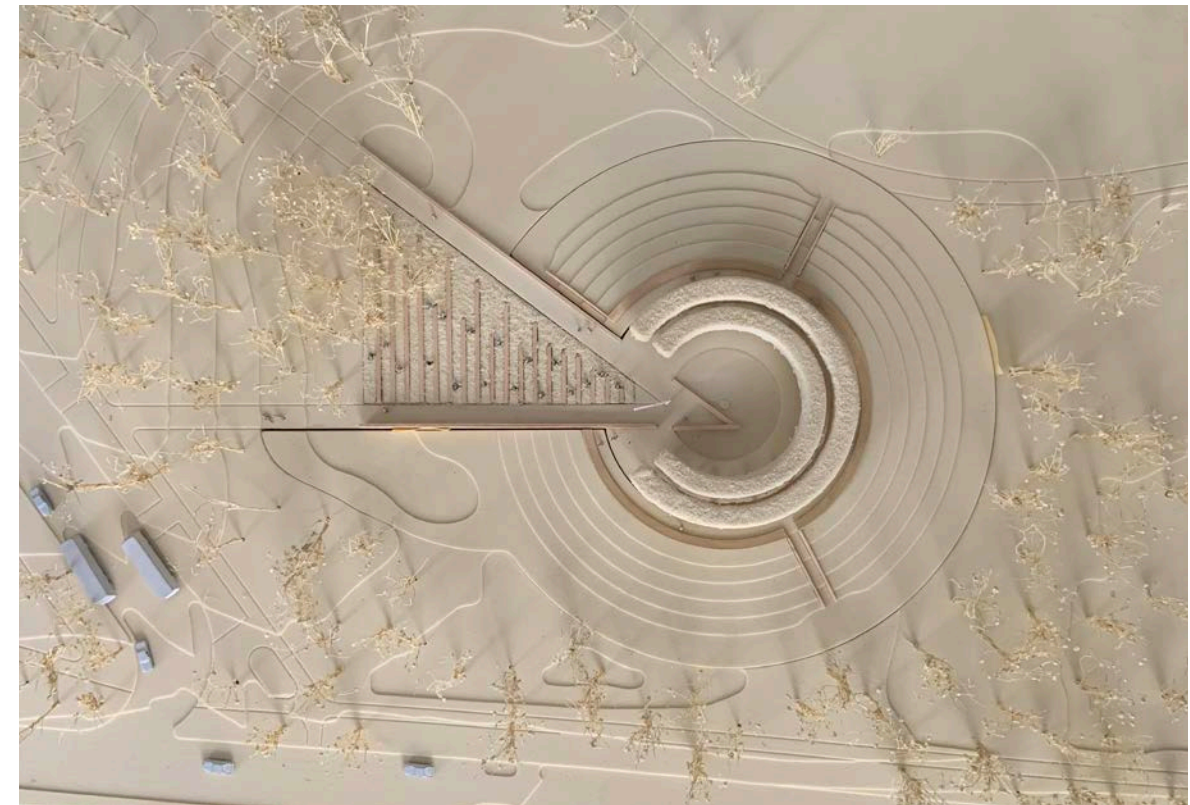

Site Model Showing Proposed Design

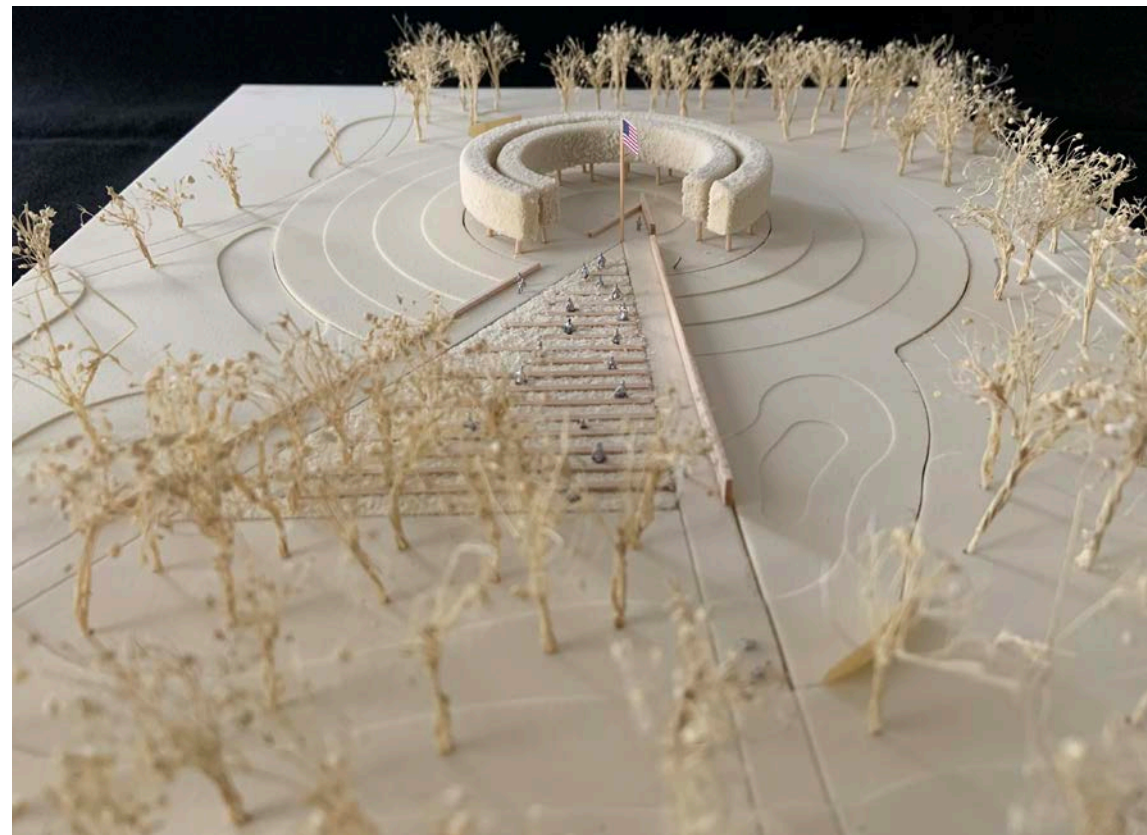

Site Model Showing Existing Conditions Looking East

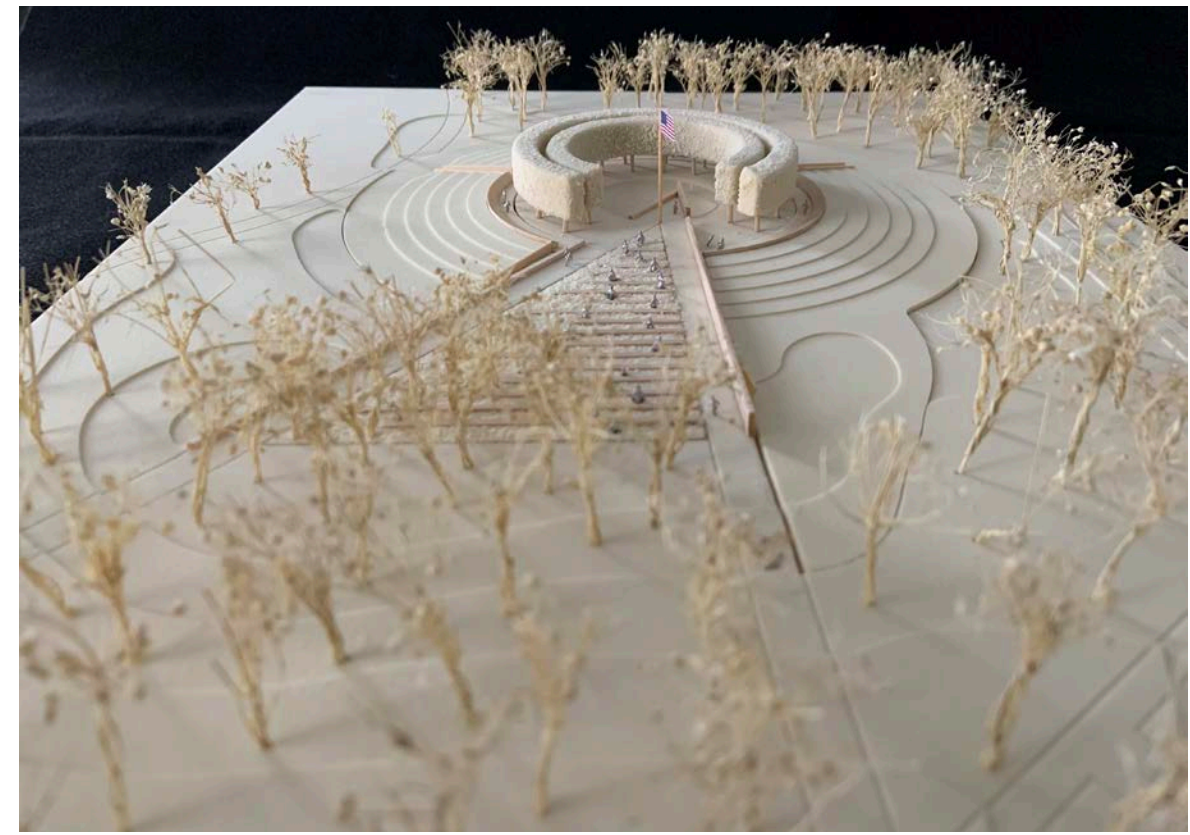

Site Model Showing Proposed Design Looking East

PHOTOS OF SITE MODEL



APPENDIX A

ALTERNATIVE DESIGN CONCEPTS

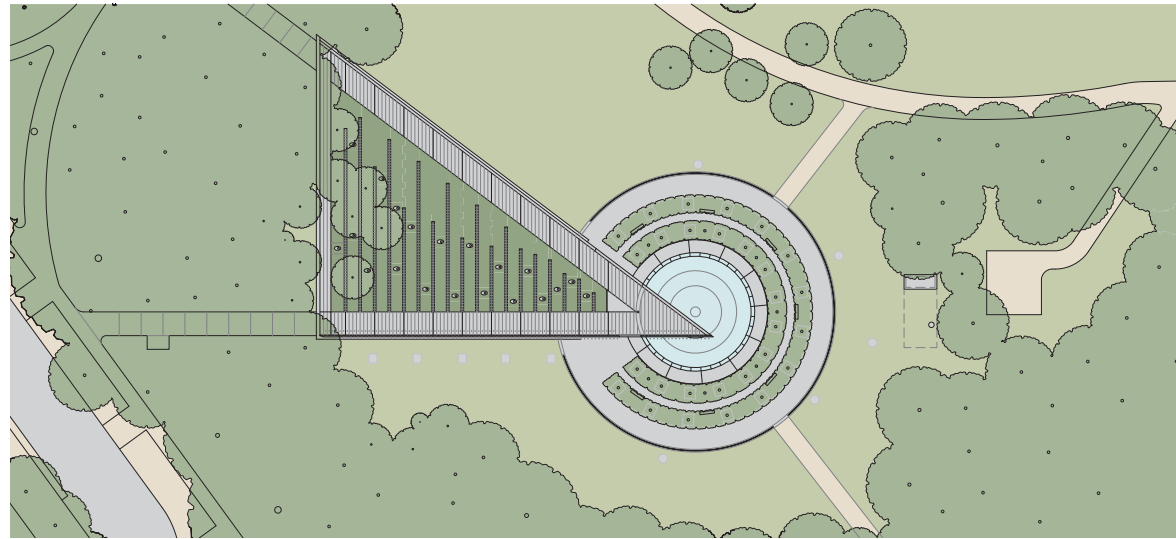

OPTION A.1 - Glass Wall

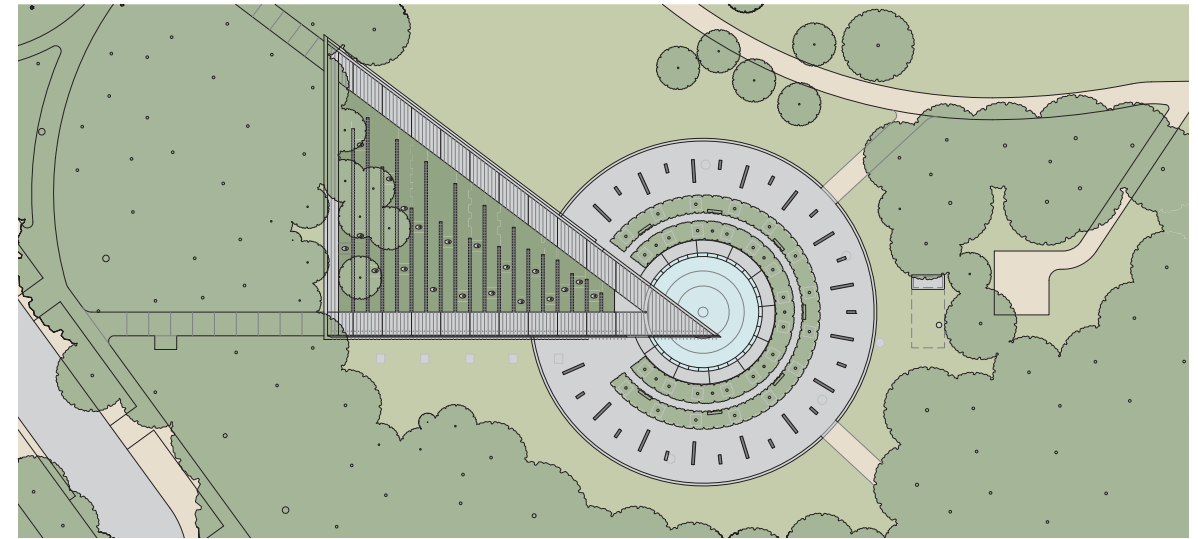

OPTION B.1 - Radiating Walls

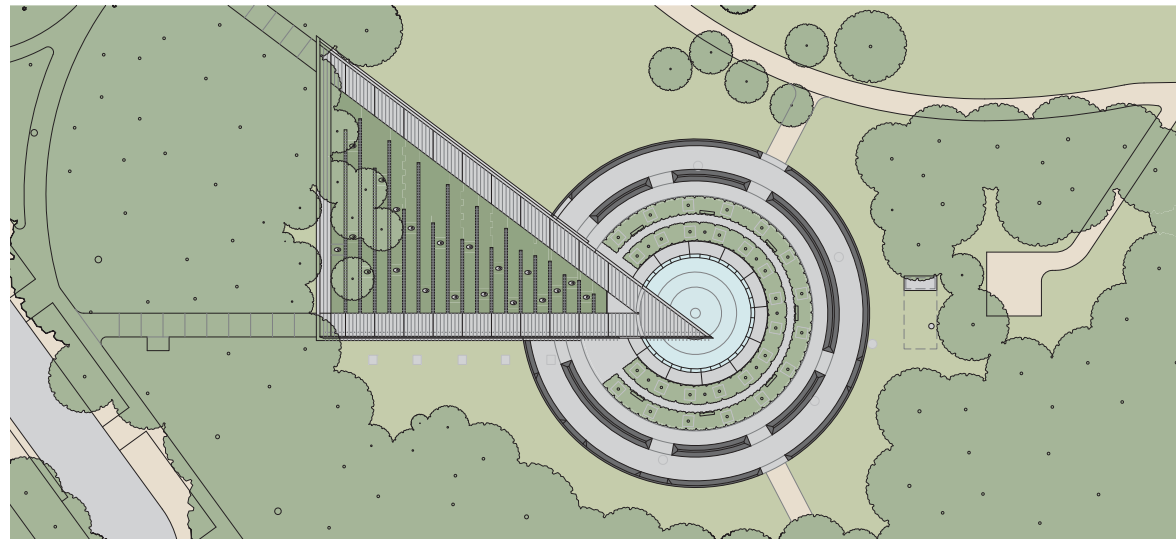

OPTION C.1 - Low Walls (Three Sided)

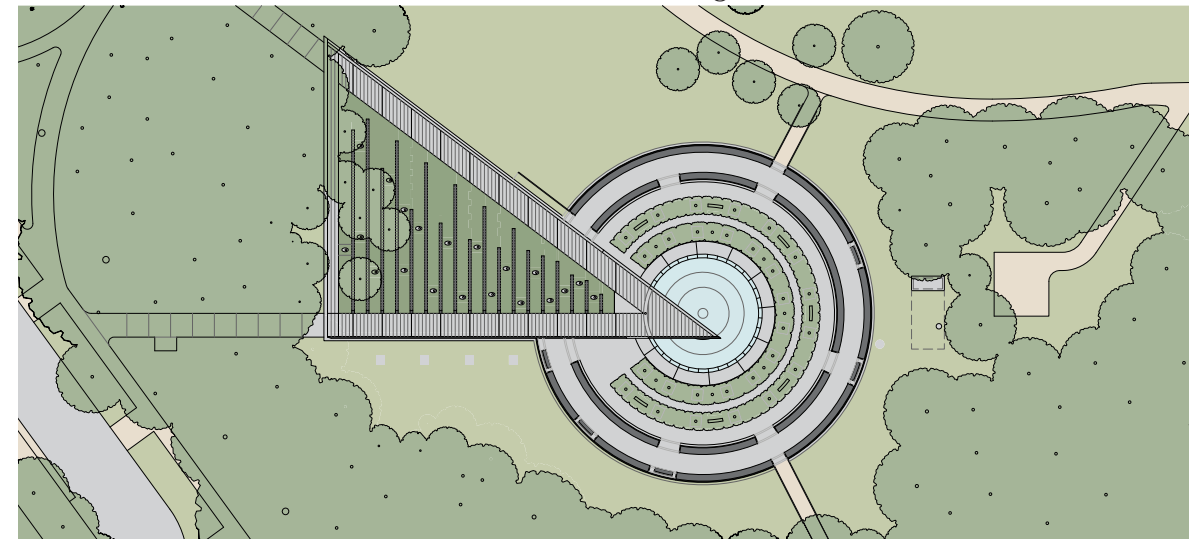

OPTION C.2 & C.3 - Low Walls (Two Sided)

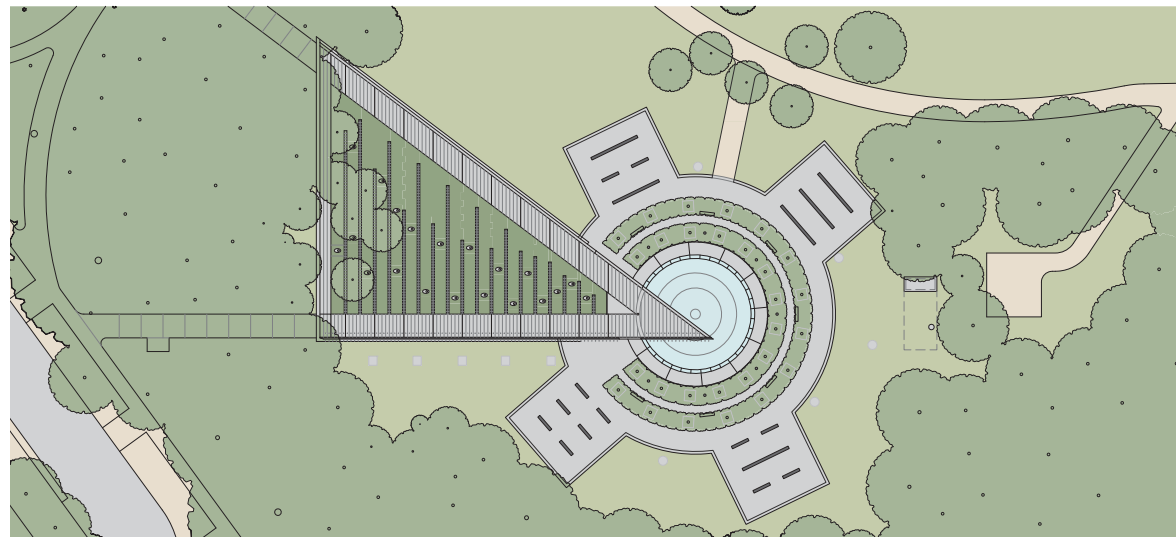

OPTION D.1 - Korean Flag Trigram Pattern

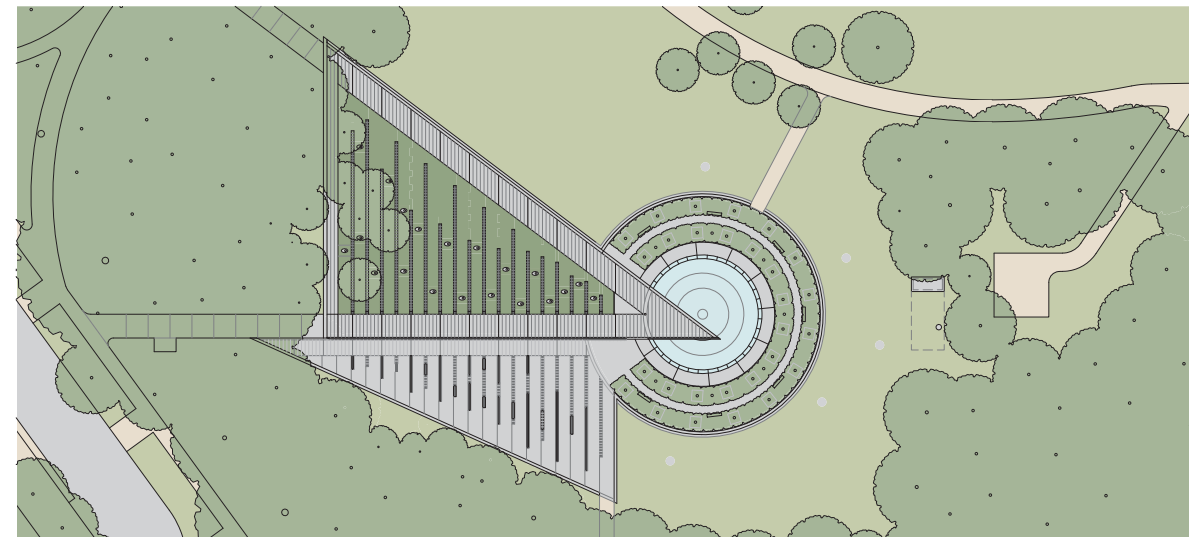

OPTION E.1 - South Side Area of Remembrance (Walls Oriented North-South)



DESIGN OPTIONS

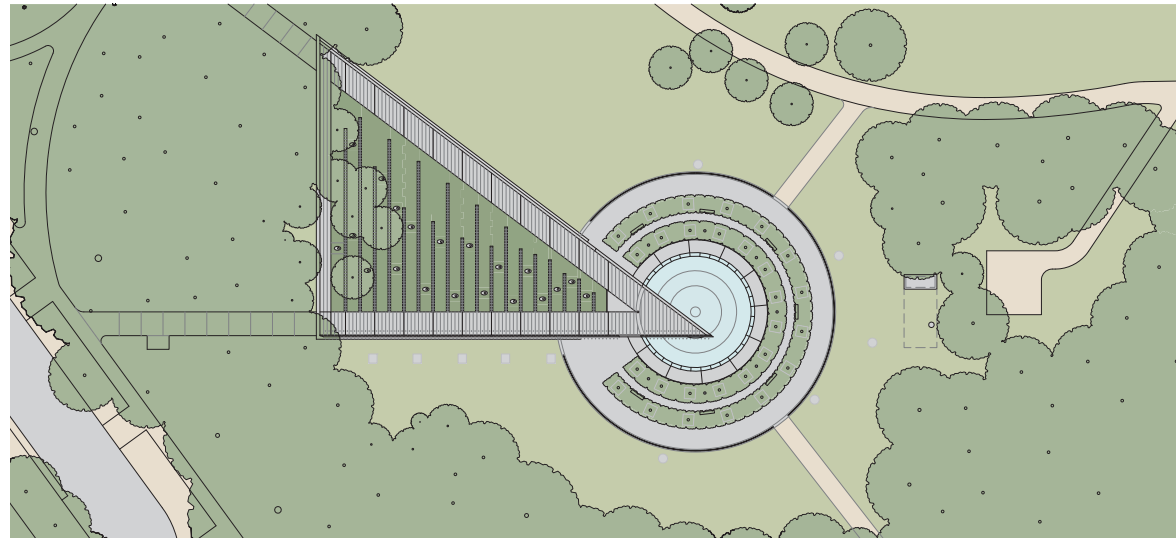

OPTION A.1 - Glass Wall

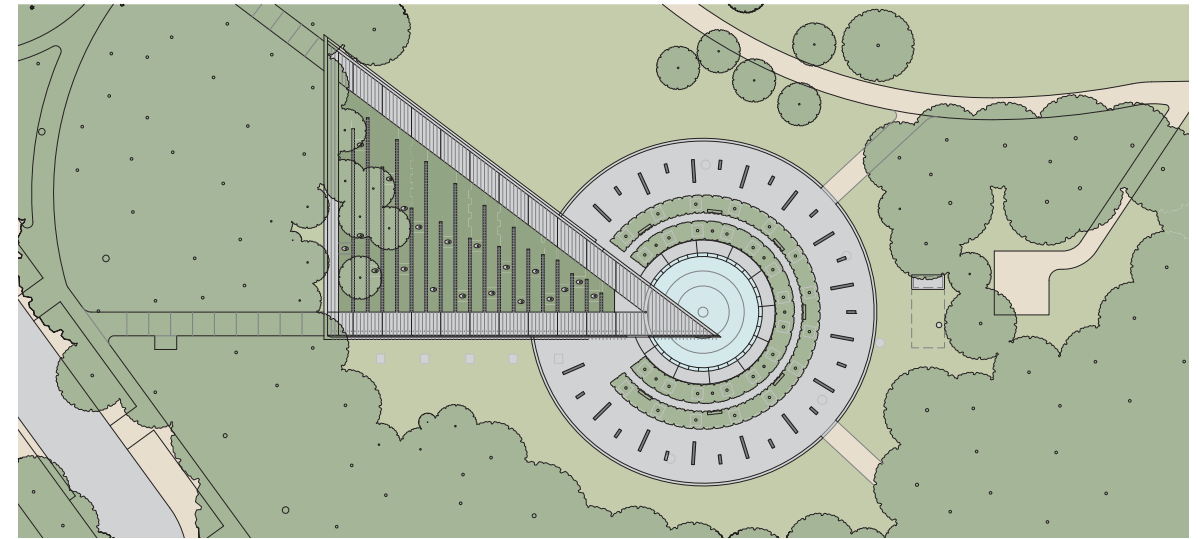

OPTION B.1 - Radiating Walls

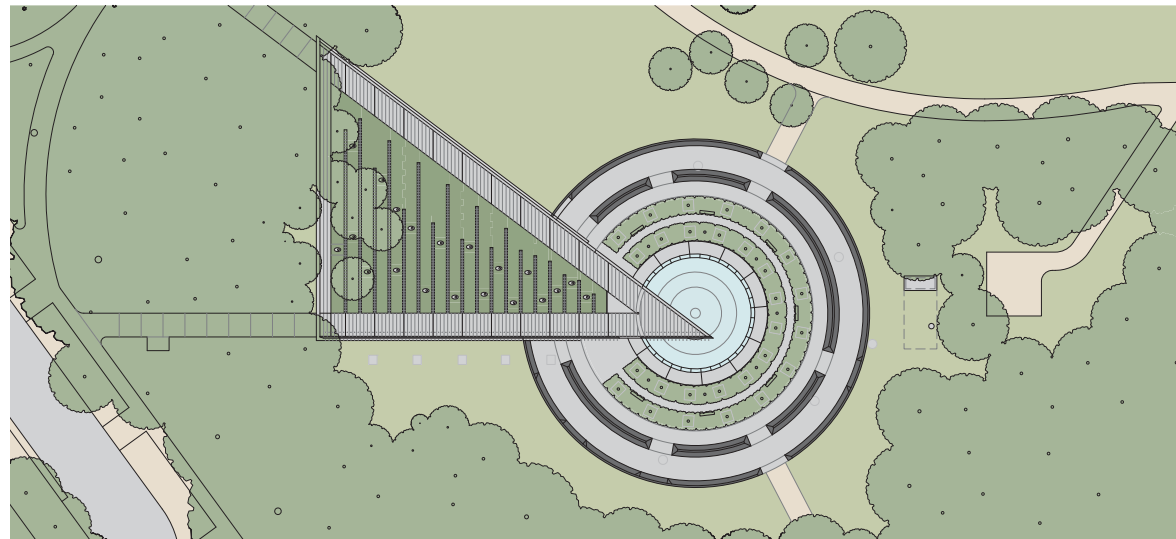

OPTION C.1 - Low Walls (Three Sided)

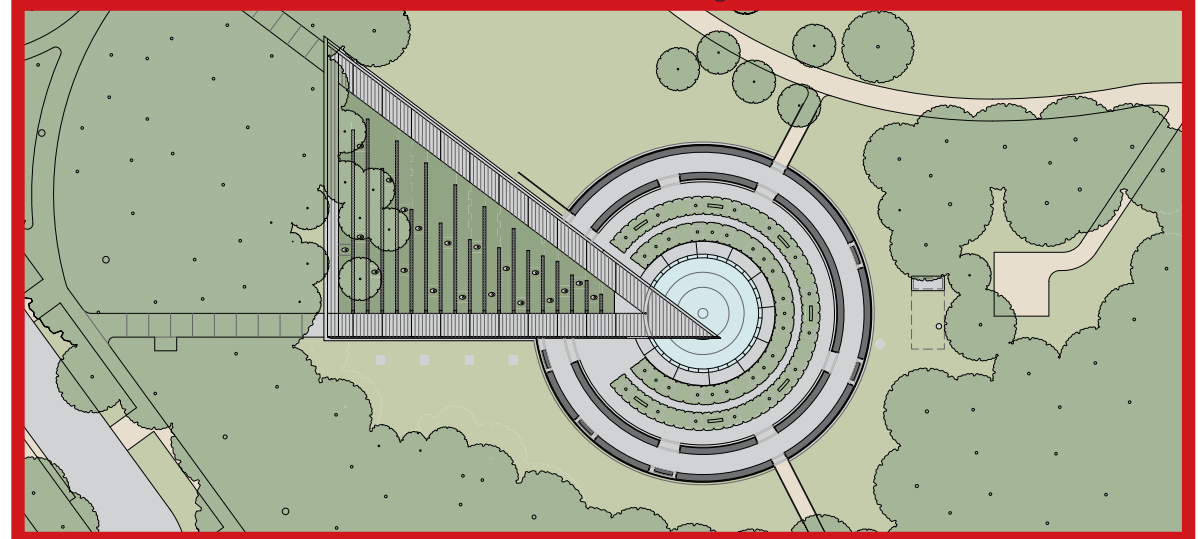

OPTION C.2 & C.3 - Low Walls (Two Sided)

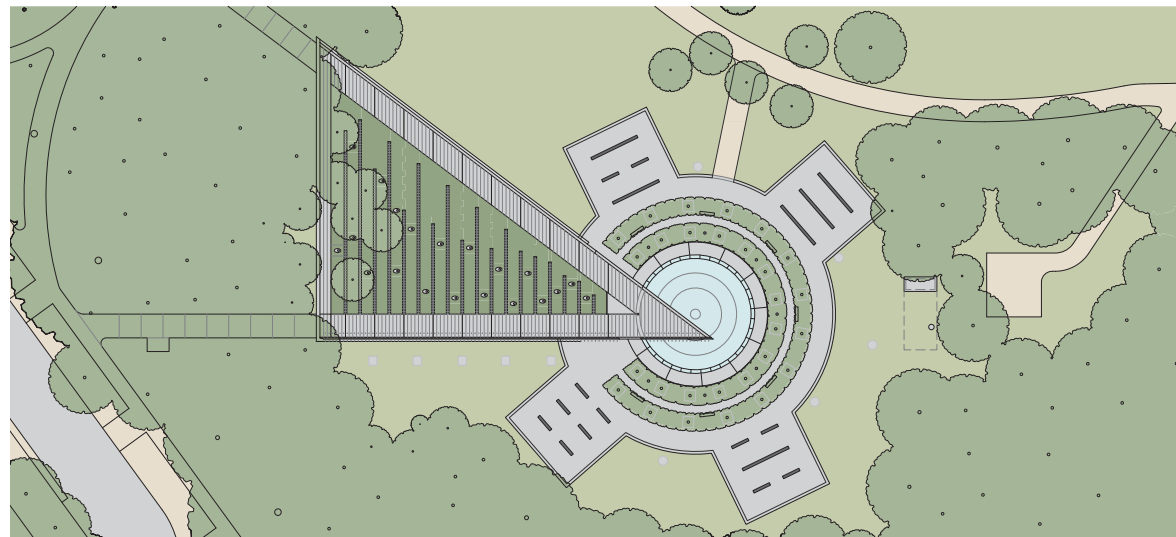

OPTION D.1 - Korean Flag Trigram Pattern

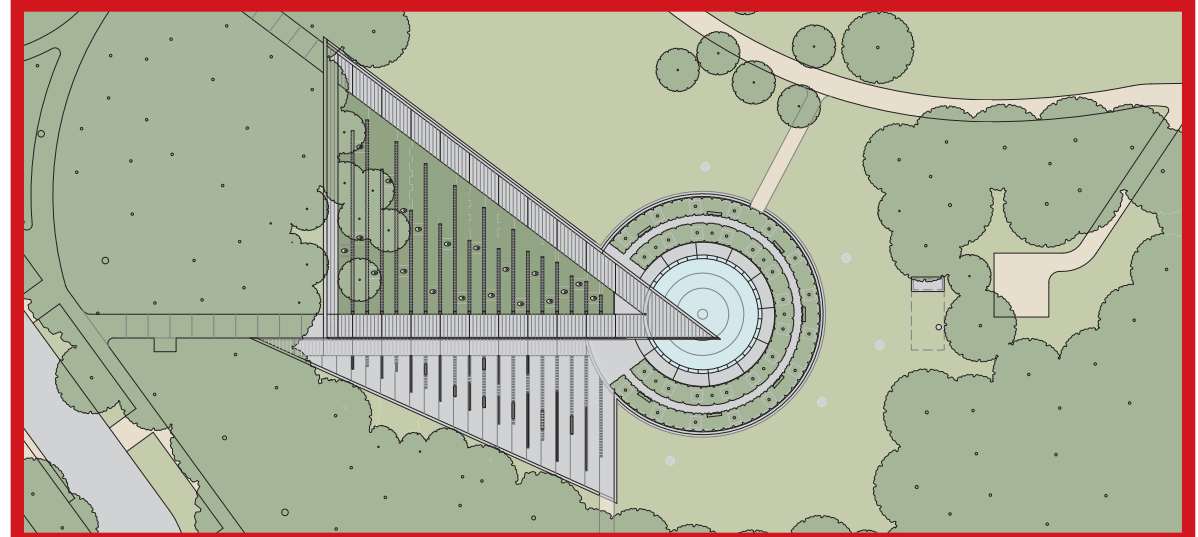

OPTION E.1 - South Side Area of Remembrance (Walls Oriented North-South)



DESIGN OPTIONS

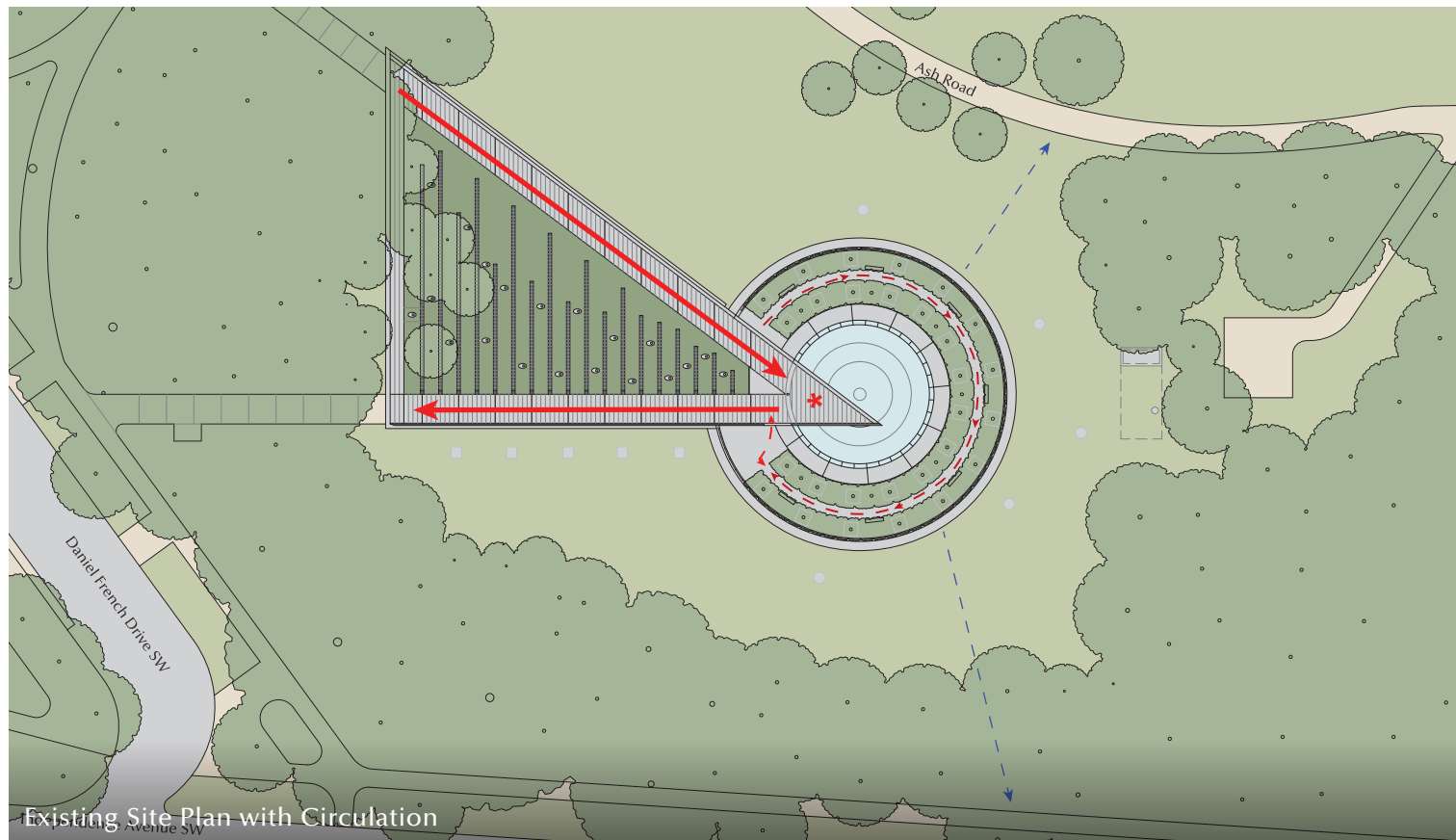

Existing Site Plan with Circulation

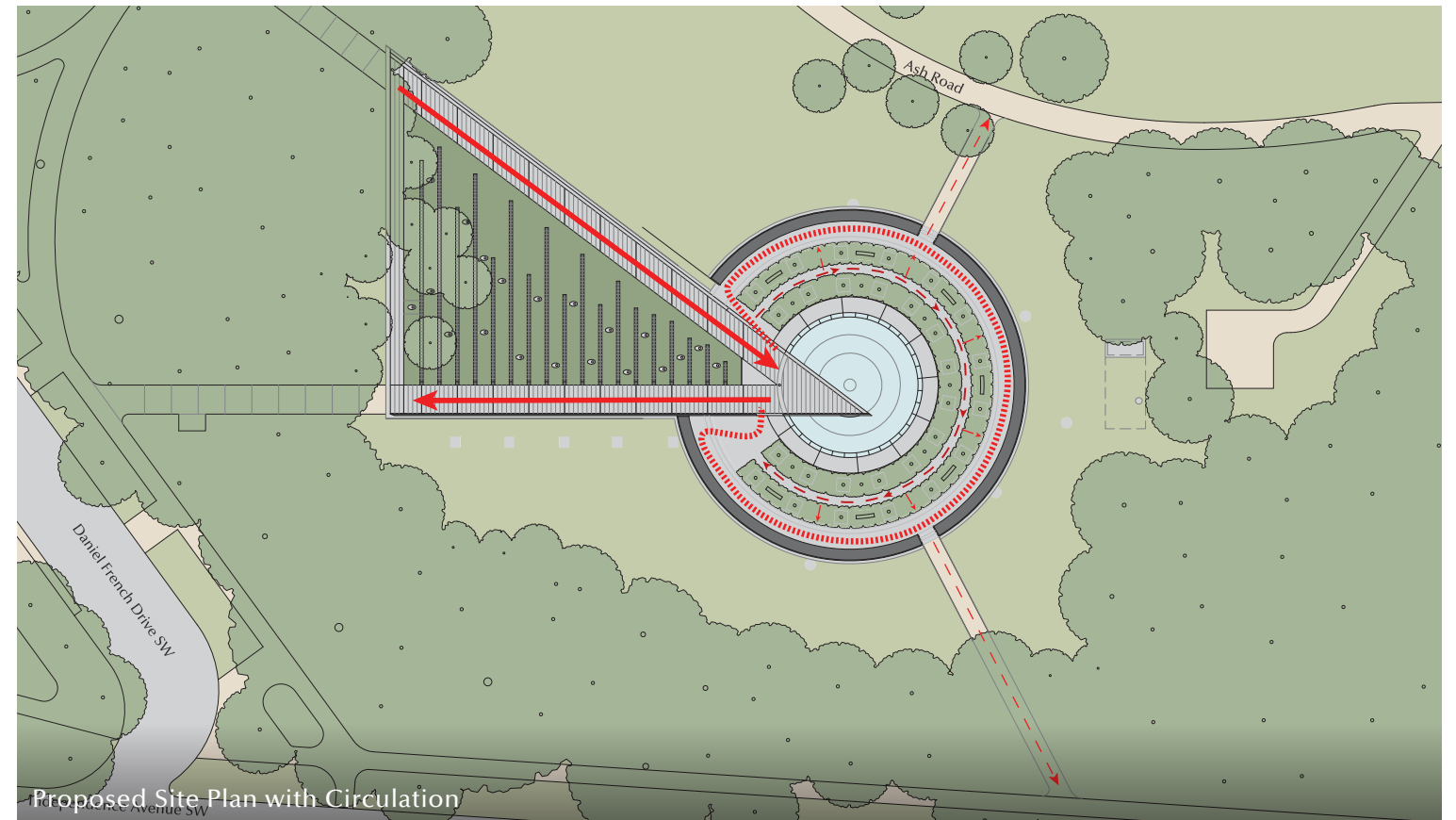

Proposed Site Plan with Circulation

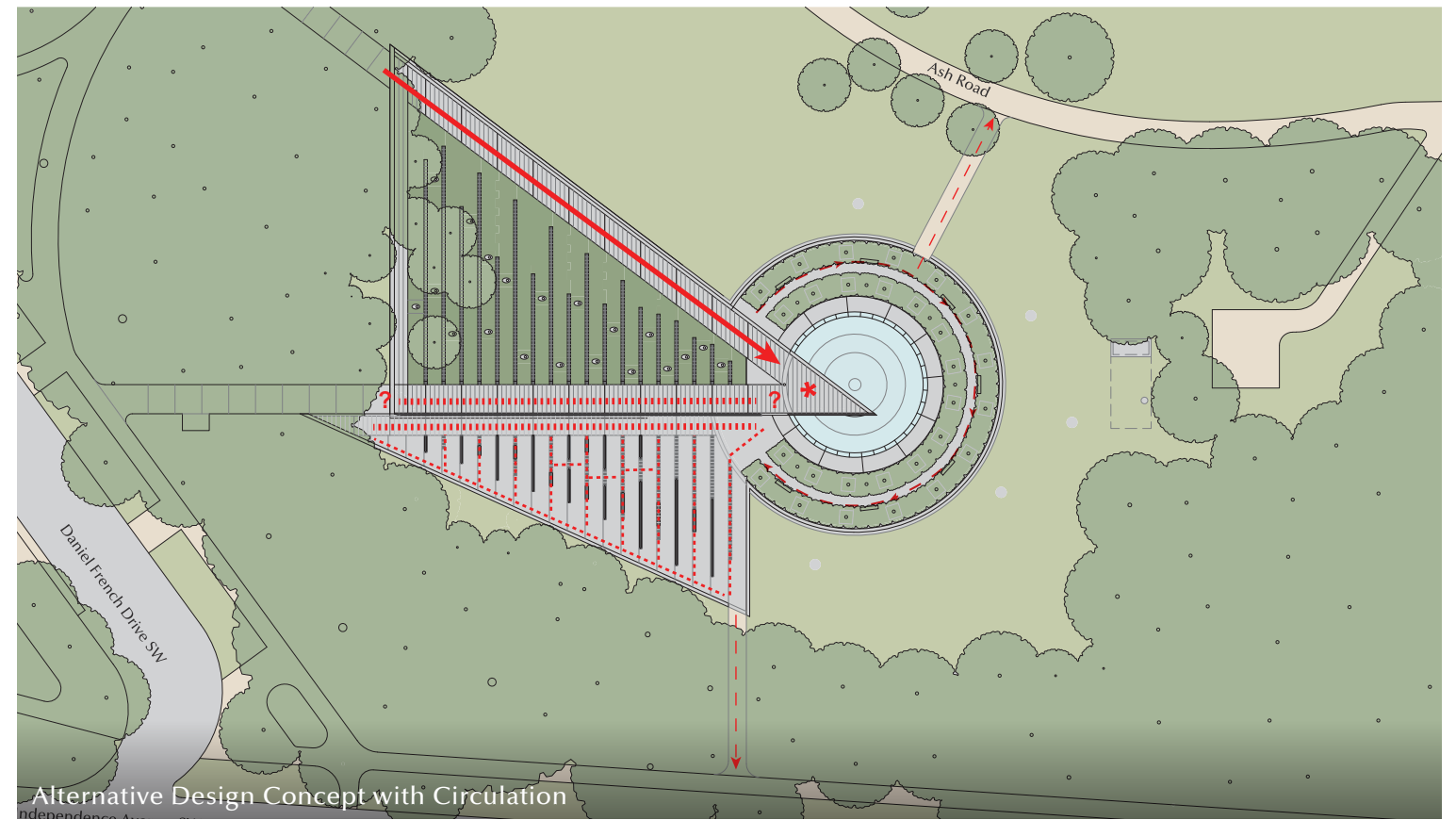

Alternative Design Concept with Circulation



DESIGN OPTIONS

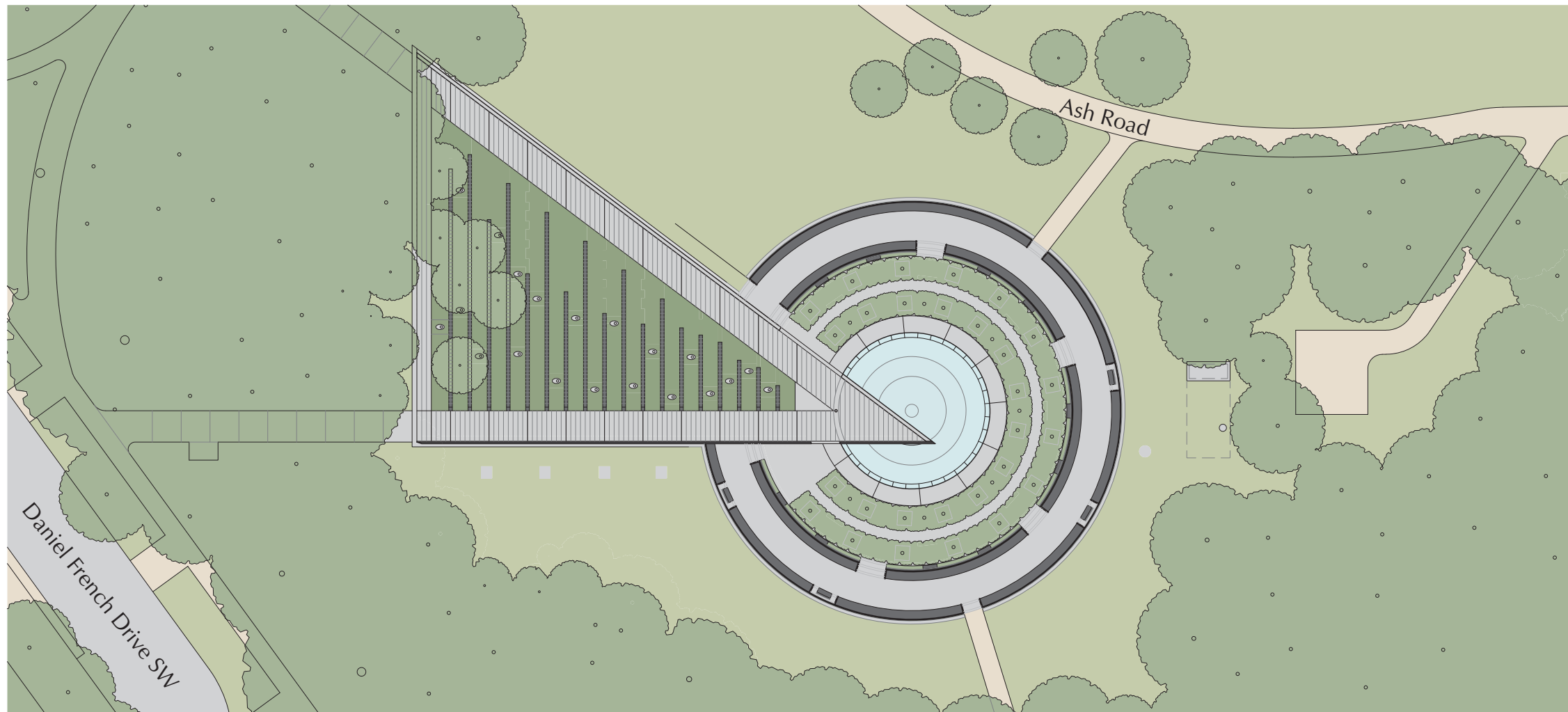

SUMMARY

- Low walls with text on an angled horizontal surface
- Constructed of stone and blackened stainless steel
- Additional hardscape: 10,410 sf, Radius at inner ring: 69', Radius at outer ring: 84'-10", 721 linear feet for names, 2,646 sf of text area

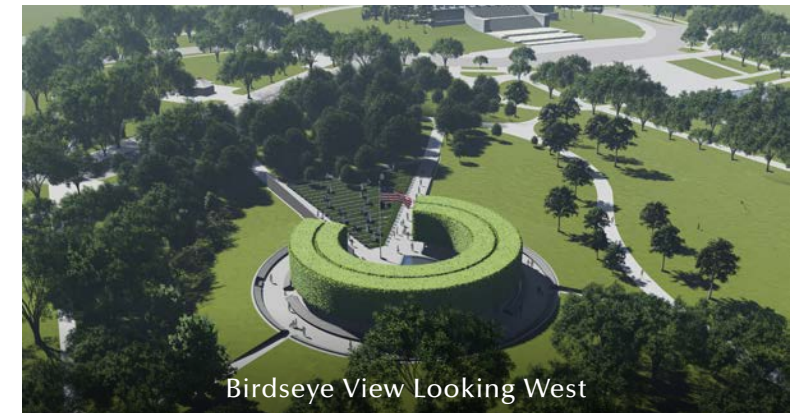
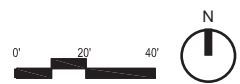
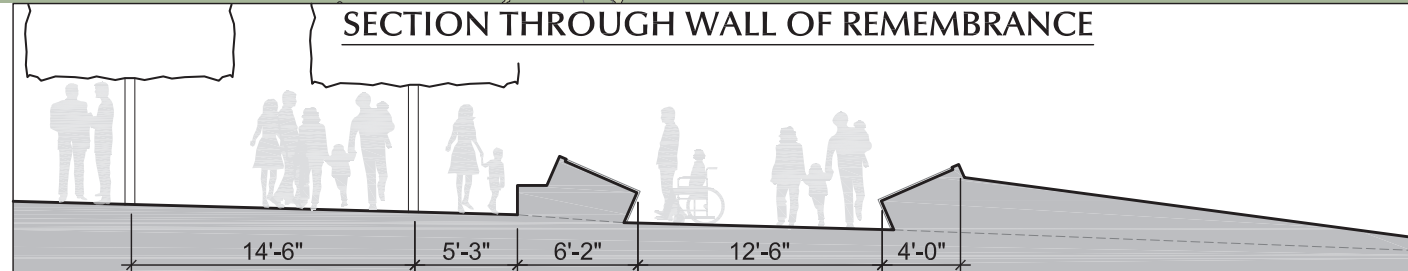

OPTION C.3 - LOW WALLS (TWO SIDED)

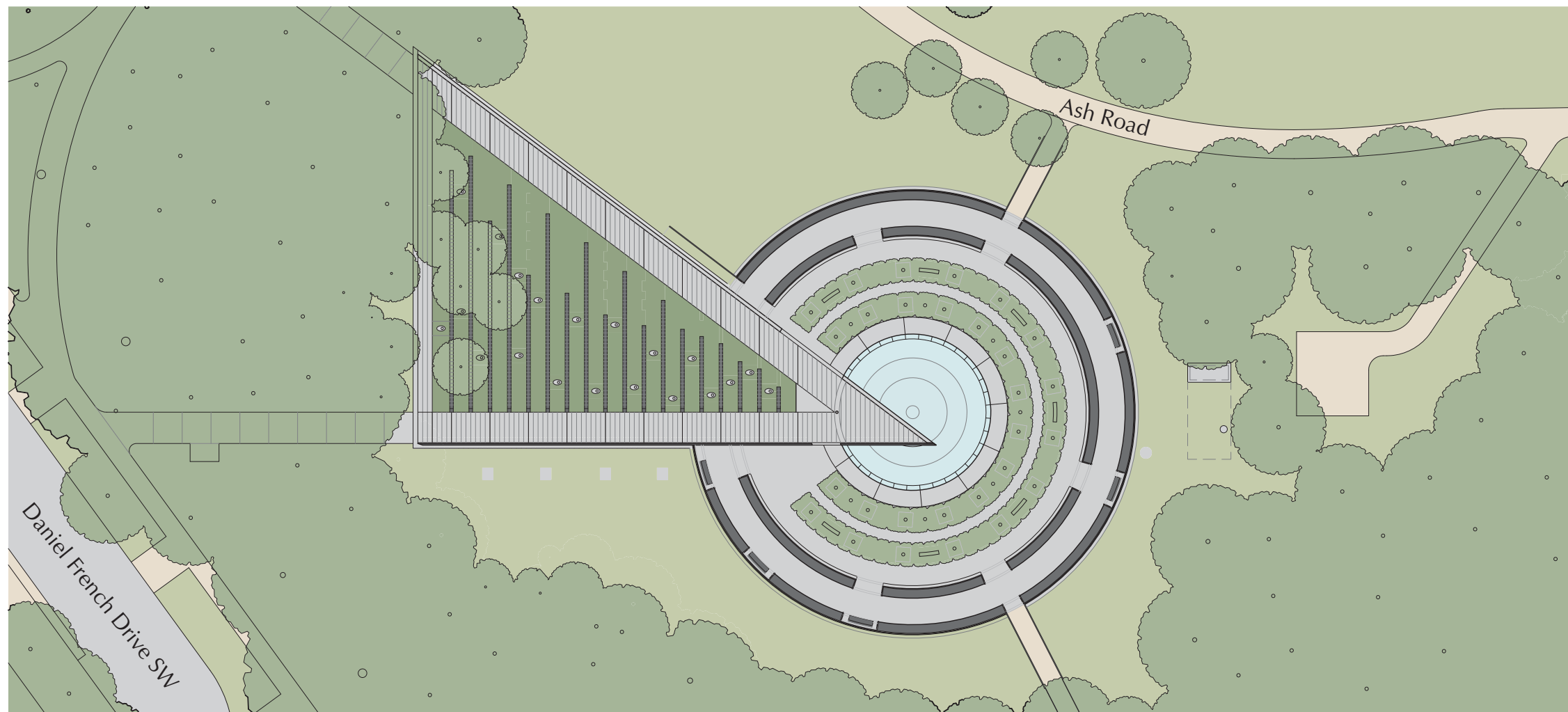

- SUMMARY**
- Low walls with text on an angled horizontal surface
 - Constructed of stone and blackened stainless steel
 - Additional hardscape: 12,160 sf, Radius at inner ring: 72'-1", Radius at outer ring: 88'-4", 714 linear feet for names, 2,620 sf of text area (names only)
 - Walls are low enough that there is minimal visual impact to views of Mall and experience of original memorial

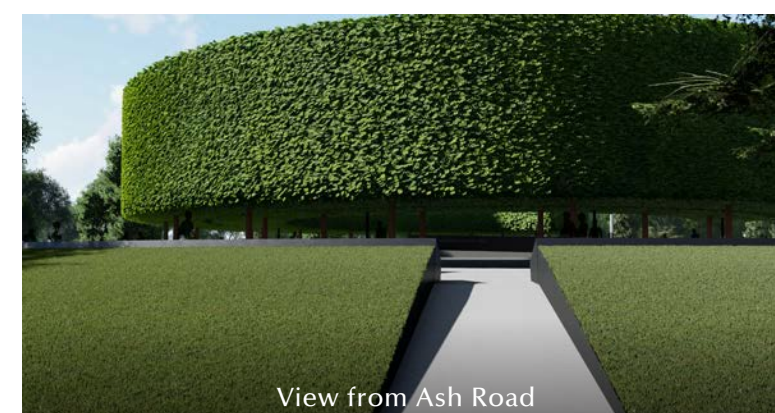
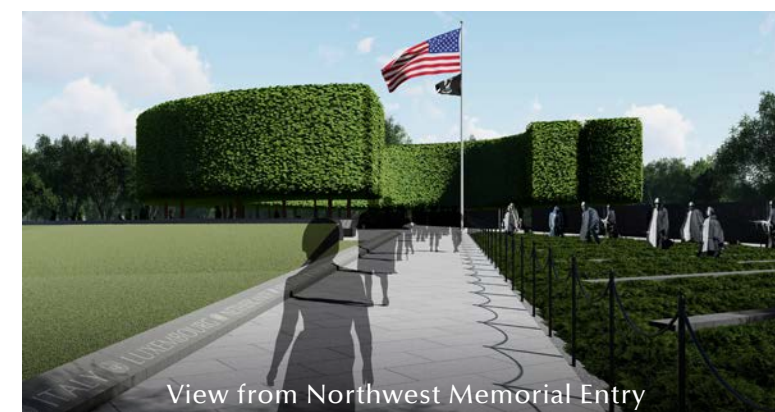
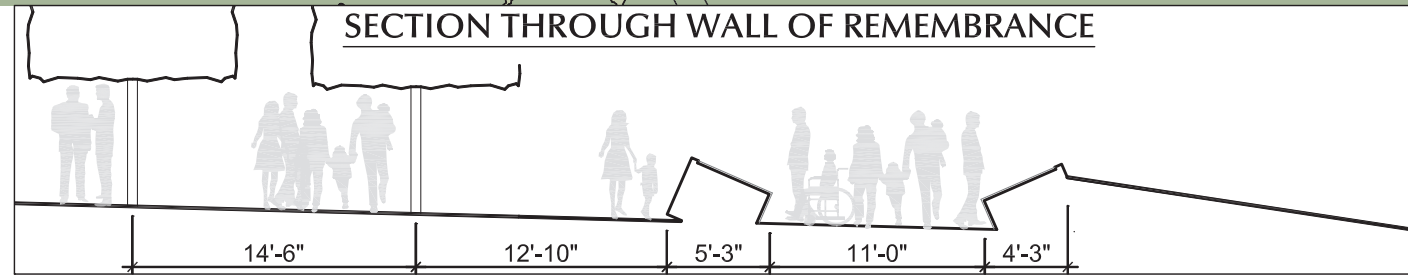

OPTION C.2 - LOW WALLS (TWO SIDED)

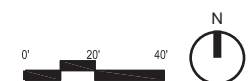

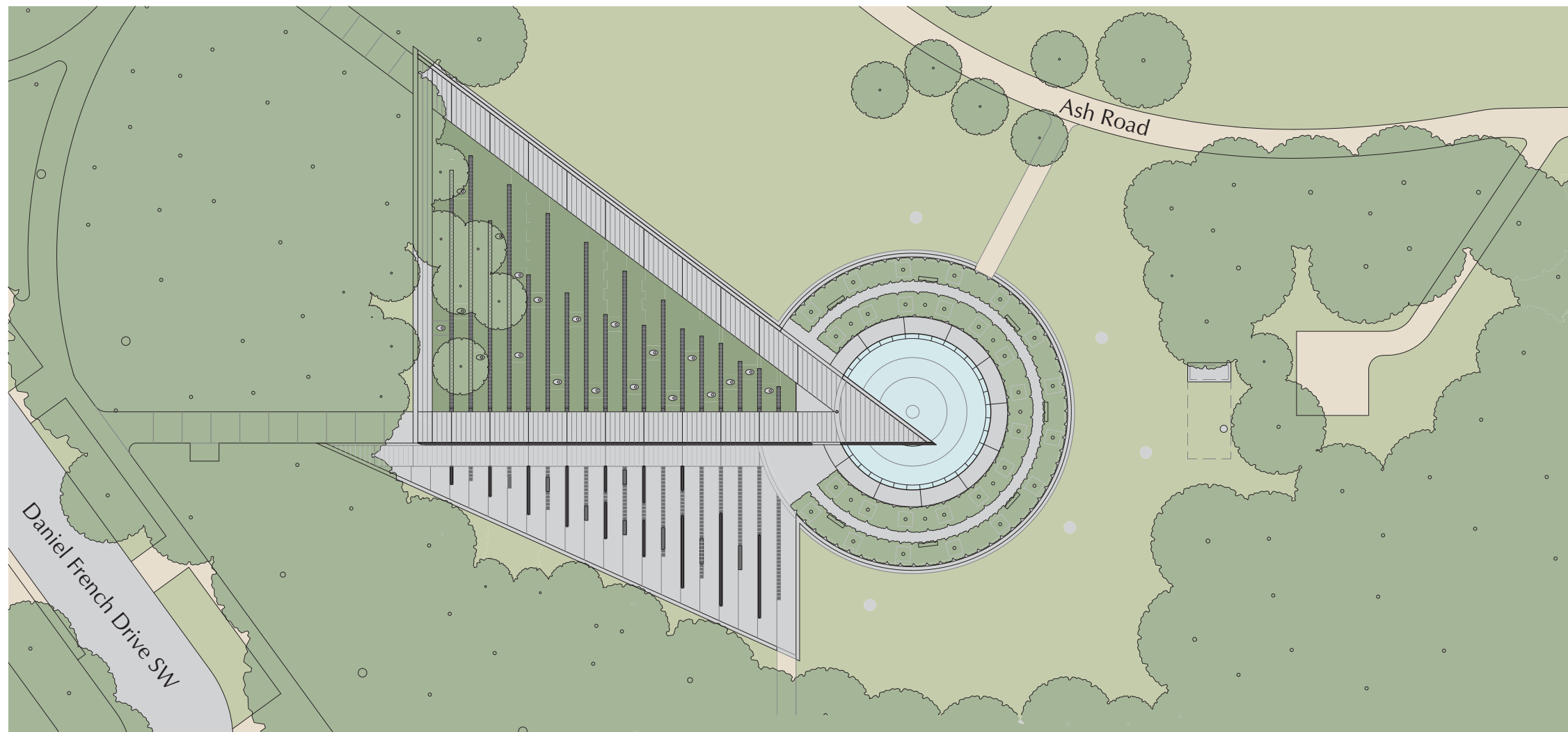

SUMMARY

- Stone or stainless steel walls, varied in height from 4' to 9', arranged in a north-south orientation to align with the parallels; text on both sides of wall
- Additional text can be engraved on existing blank stone wall
- Creates a separate space for viewing the Wall of Remembrance
- Visual impact of original memorial is virtually unaltered from north side
- Additional hardscape: 8,695 sf additional hardscape; 2,435sf of text area

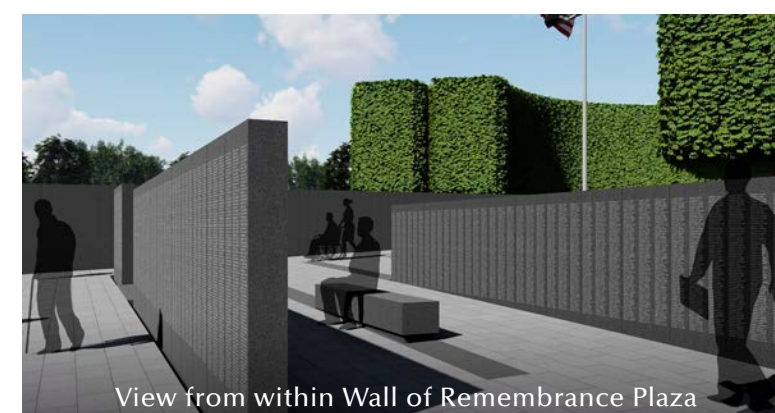
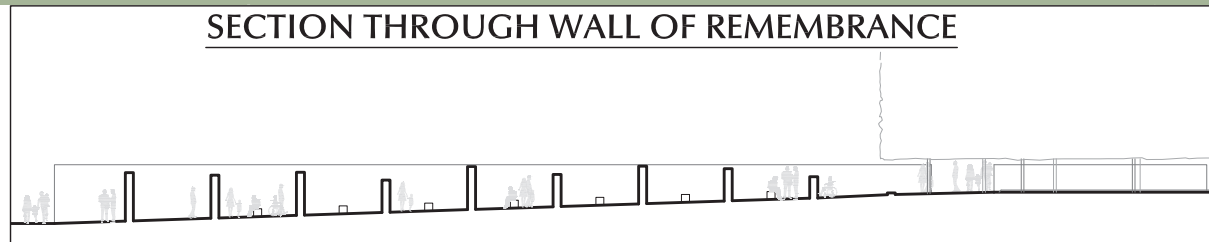

OPTION E.1 - SOUTH SIDE AREA OF REMEMBRANCE

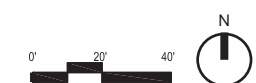

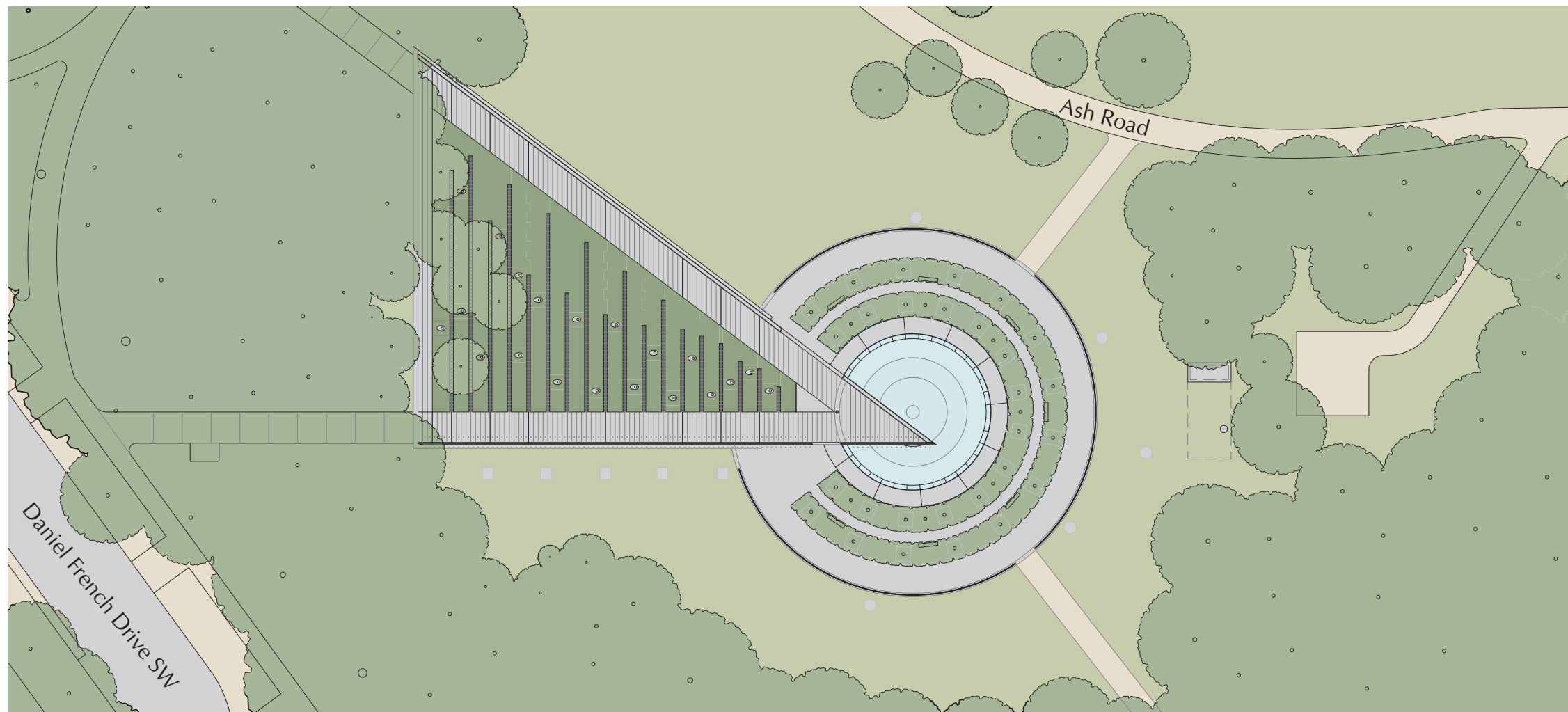

- SUMMARY**
- One-sided, 8' tall glass wall
 - 1/2" text extending to down to 12" above grade
 - Openings provided for egress to pathways
 - Additional hardscape: 4,810 sf, Wall radius: 76'
 - Disadvantage: Visual impact on existing memorial

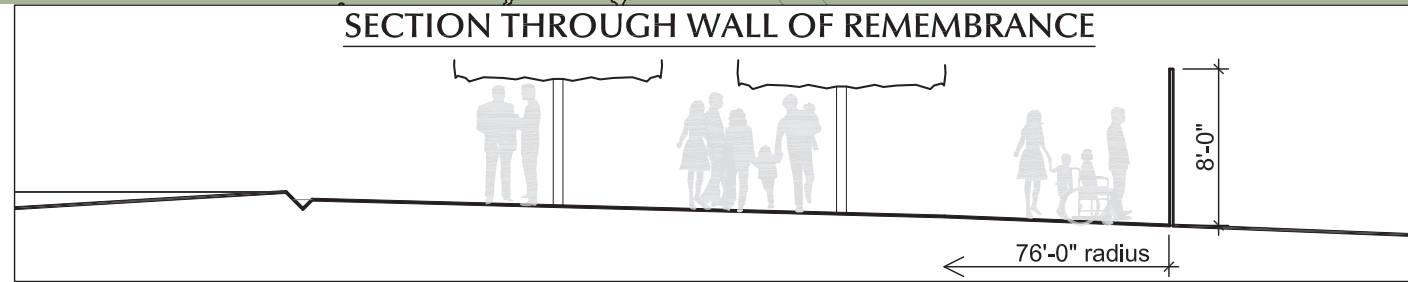

OPTION A.1 - GLASS WALL OF REMEMBRANCE

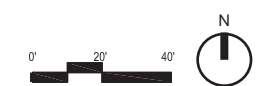

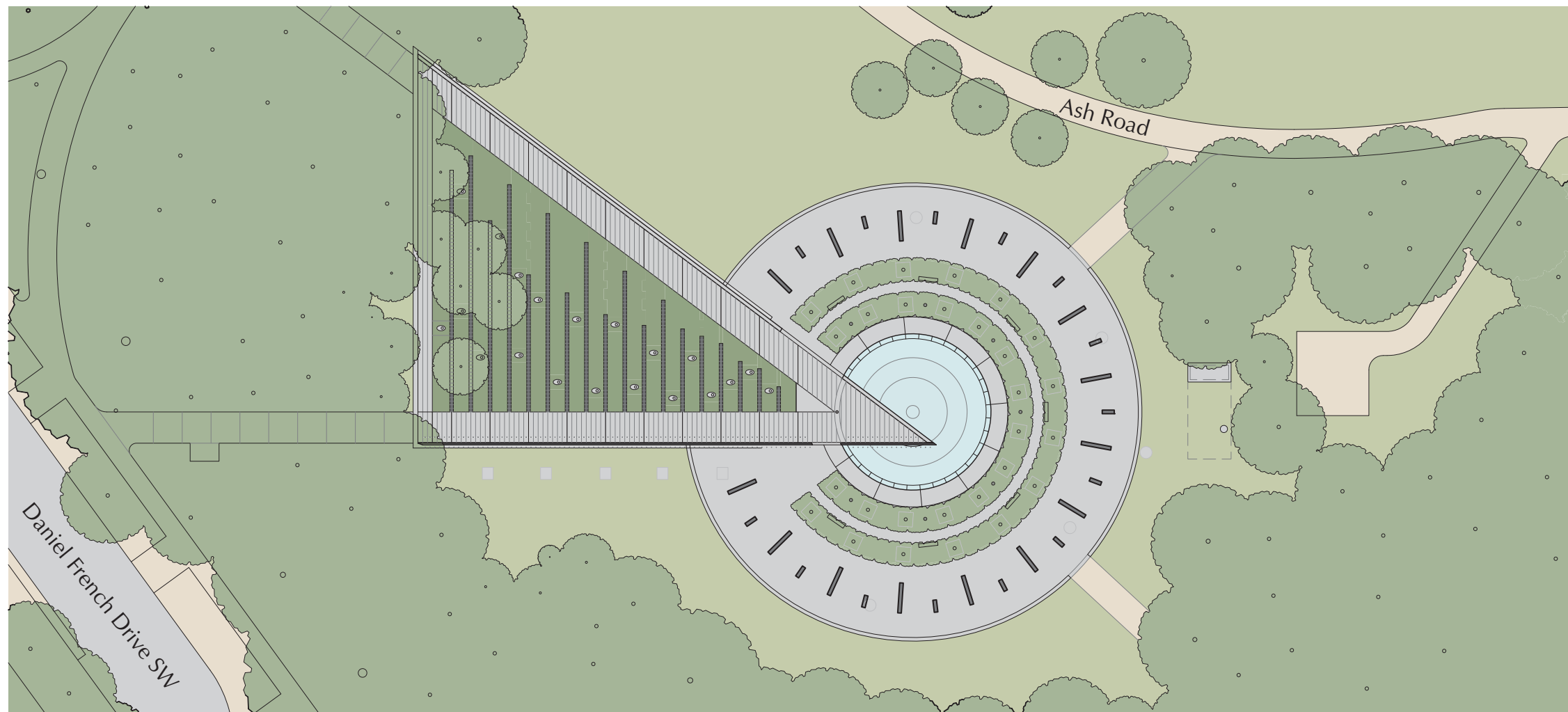

- SUMMARY**
- Radiating walls with text on both sides of wall
 - Longer walls are 8' tall, shorter walls are 6' tall
 - Constructed of stone or stainless steel
 - Multiple openings to allow for views of the Mall and connections to pathways
 - Additional hardscape: 13,580 sf; Radius of hardscape: 95'-3"
 - Disadvantage: Strong visual impact could detract from existing memorial

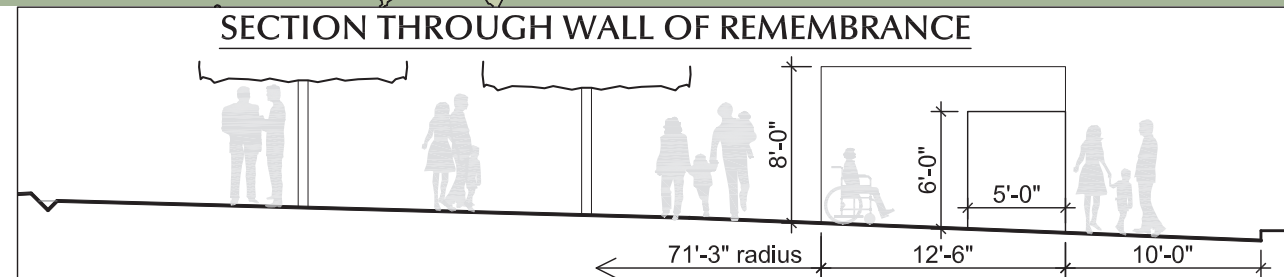

OPTION B.1 - RADIATING WALLS

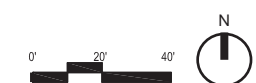

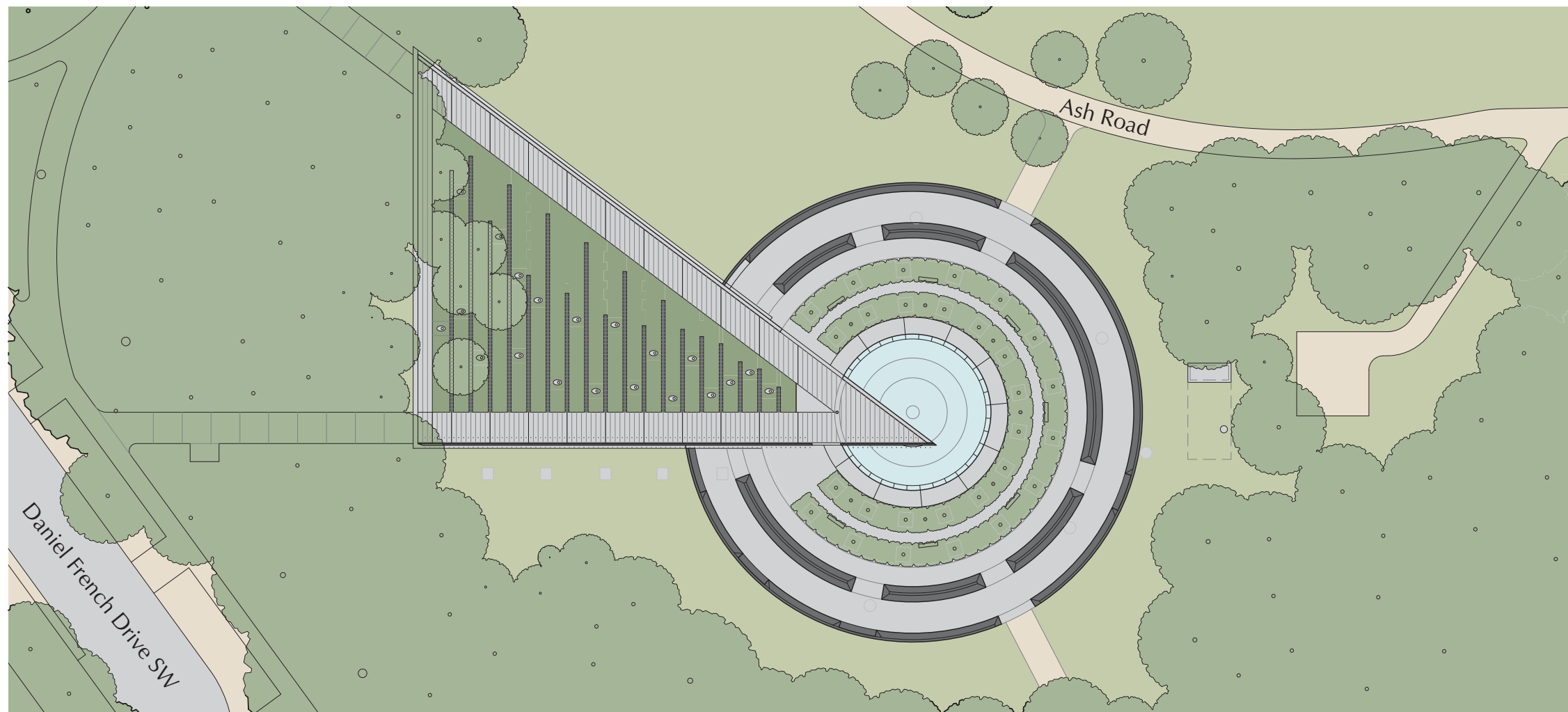

SUMMARY

- Low walls with text on an angled horizontal surface
- Constructed of stone or stainless steel
- Additional hardscape: 13,710 sf, Radius at inner ring: 72'-6", Radius at outer ring: 91'10"
- Walls are low enough that there is minimal visual impact to views of Mall and experience of original memorial

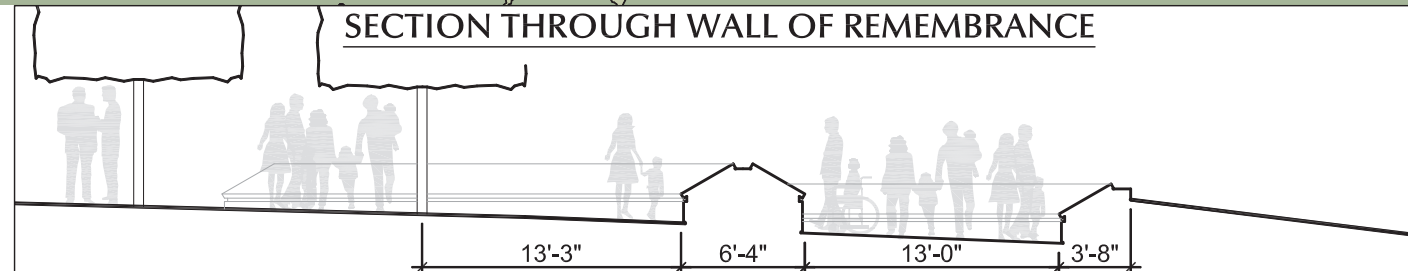

OPTION C.1 - LOW WALLS (THREE SIDED)

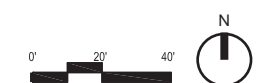

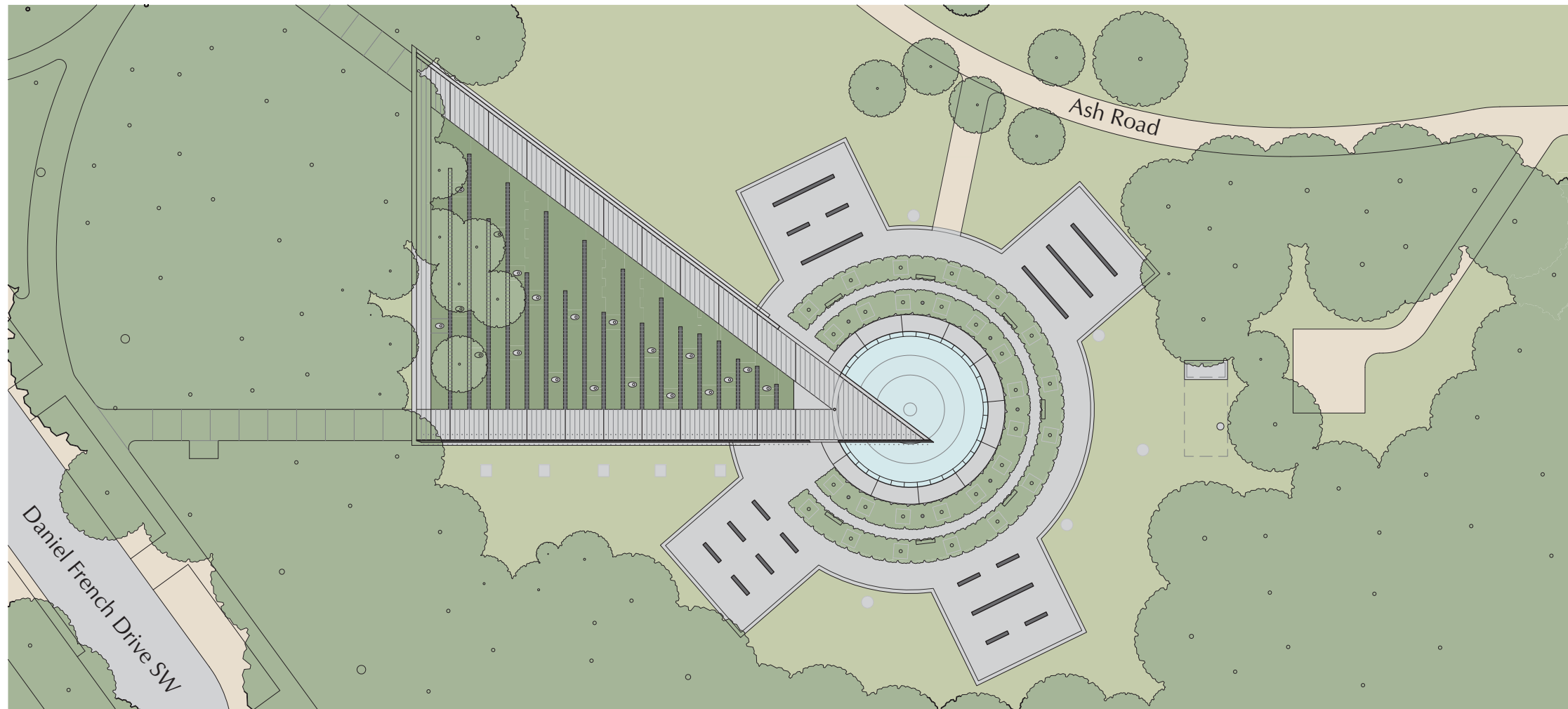

- SUMMARY**
- Walls in the pattern of the trigrams found on the South Korean flag; text on both sides of wall
 - Walls decrease in height (8', 7', 6') as you move further from the Pool of Remembrance
 - Additional hardscape: 12,000 sf
 - Disadvantage: Strong visual impact could detract from existing memorial

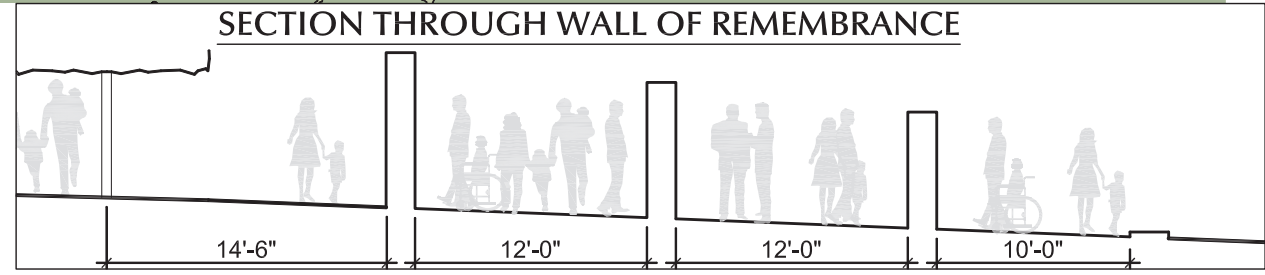

OPTION D.1 - KOREAN FLAG TRIGRAM PATTERN

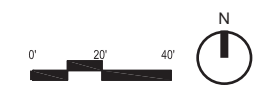



APPENDIX B

TEXT SURFACE AREA ANALYSIS

UNITED STATES ARMY

CORPORAL

SUSPENDISSE N. LEO
 PLACERAT Z. LECTUS
 PRAESENT U. VOLUPAT
 ELEIFEND C. DONEC

Note: This is showing the current design concept. Font selection, layout of names, and indication of rank and service is still pending.

FULL SIZE EXAMPLE OF TEXT



APPENDIX C

BERM ADJUSTMENTS

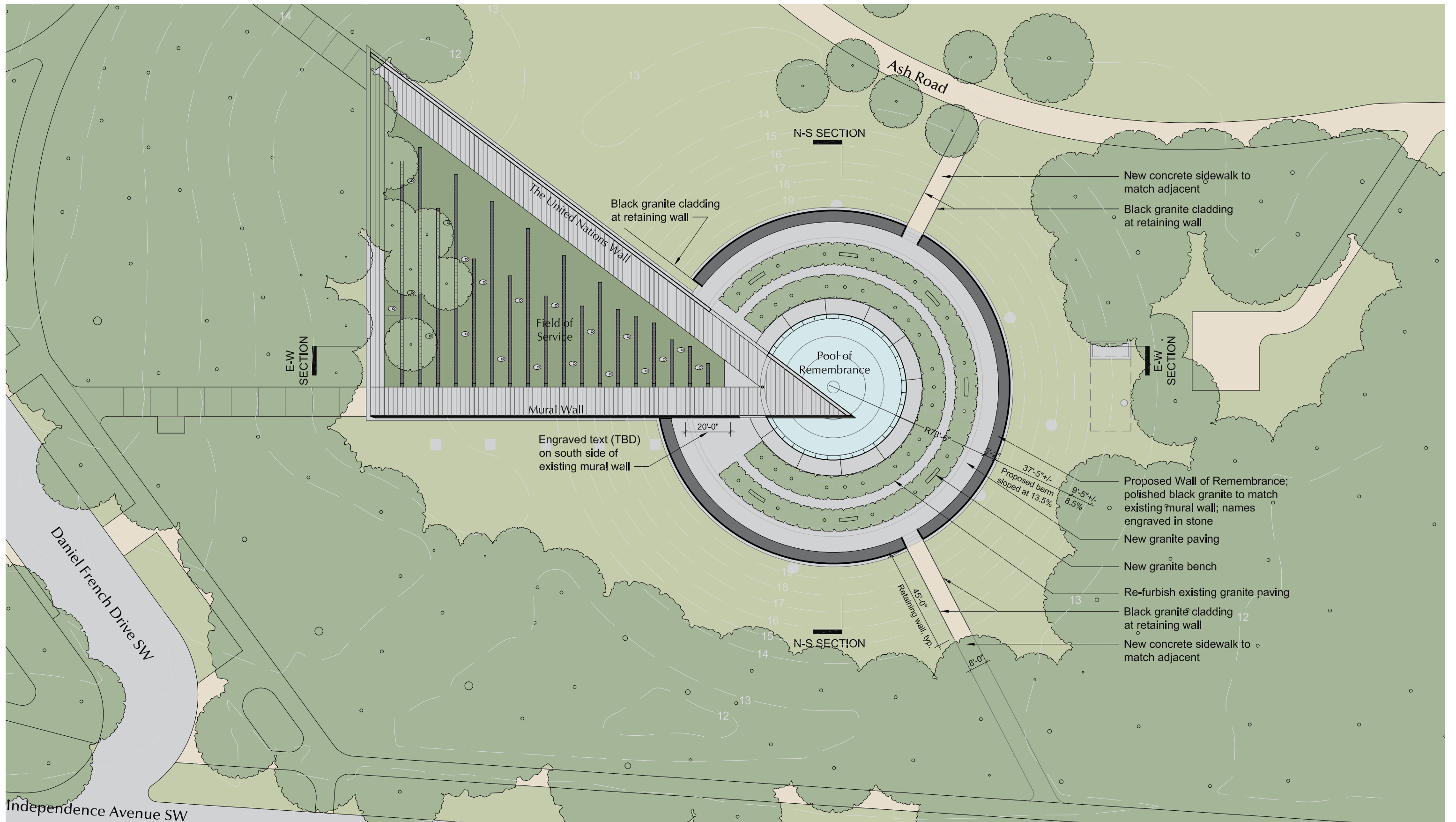

PROPOSED SITE PLAN

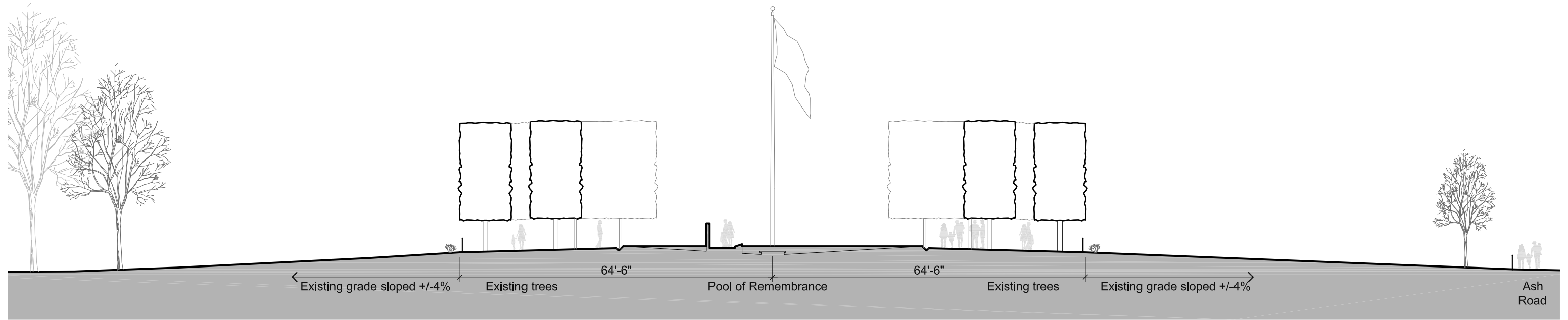

EXISTING

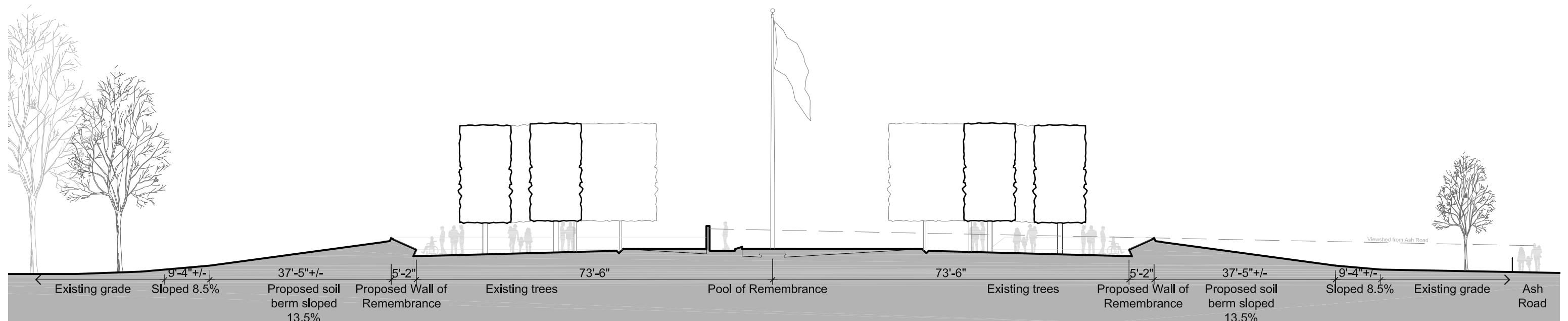

PROPOSED

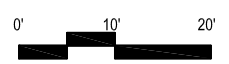

NORTH-SOUTH SITE SECTIONS THROUGH POOL OF REMEMBRANCE



VIEW FROM ASH ROAD

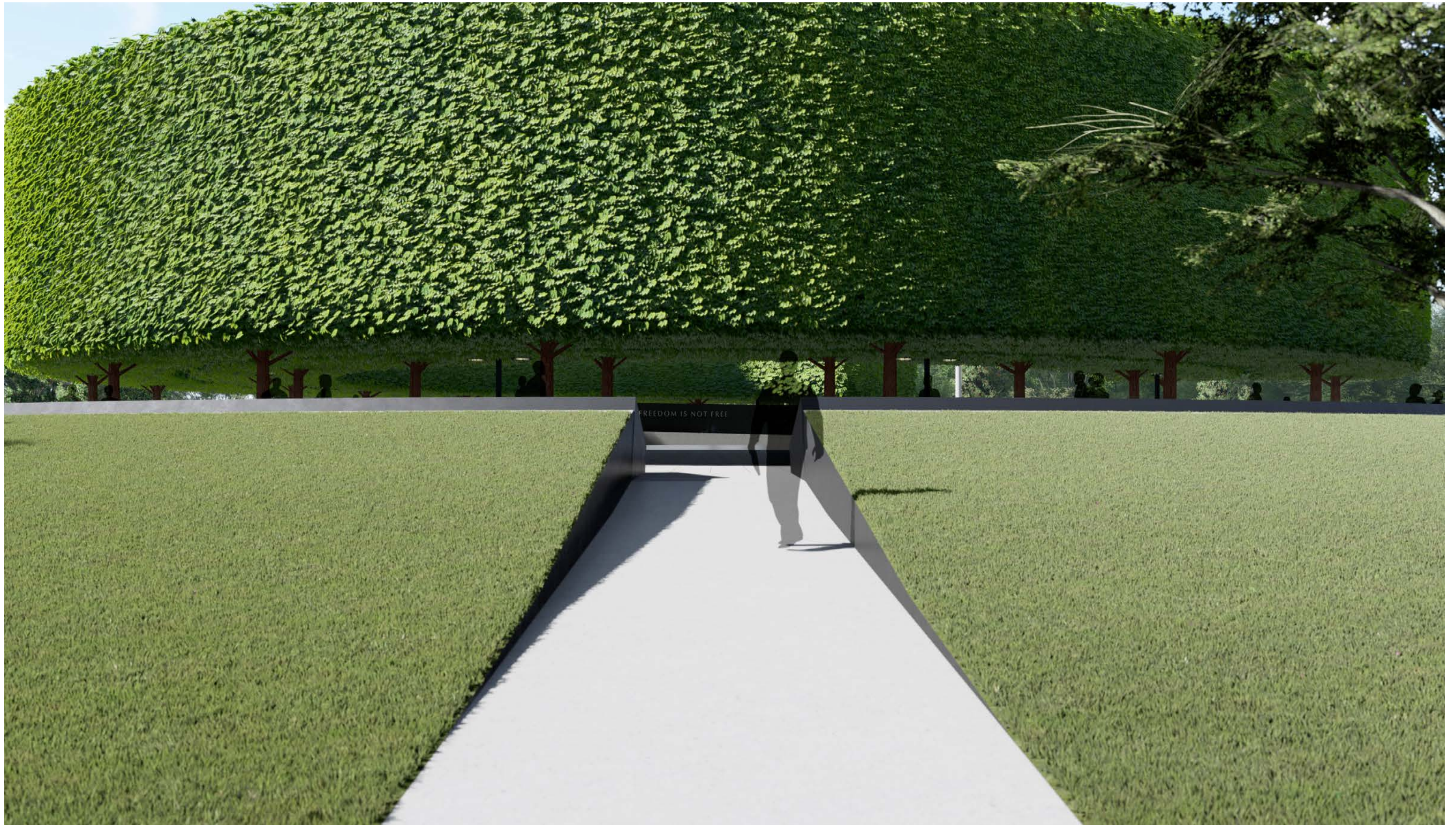

VIEW FROM ASH ROAD



KOREAN WAR VETERANS MEMORIAL
WALL OF REMEMBRANCE