

SMALLWOOD RESIDENCE

1671 31ST STREET, NW
WASHINGTON, DC 20007

PROJECT SCOPE	VICINITY MAP	DRAWING INDEX
<p><u>INTERIOR:</u></p> <p>- COMPLETE INTERIOR RENOVATION</p> <p><u>EXTERIOR:</u></p> <p>- NEW GATE OPENING IN EXISTING FRONT ELEVATION SITE WALL</p> <p>- NEW LANDSCAPING AT REAR OF YARD</p> <p>- NEW WINDOW OPENINGS ON FIRST FLOOR REAR ELEVATION</p> <p>- ENCLOSE EXISTING STORAGE STRUCTURE WITH NEW WOOD DOORS</p> <p>- NEW GARAGE DOOR OPENING ON ALLEY SIDE OF STORAGE STRUCTURE FOR ACCESS.</p> <p>- MODIFY EXISTING GARAGE DOOR OPENING</p> <p>- TWO NEW SKYLIGHTS ON FLAT PORTION OF EXISTING MAIN ROOF</p> <p>- ROOF AND ENCLOSE PORTION OF EXISTING FIRST FLOOR BALCONY</p>	 <p>NOT TO SCALE</p>	<p><u>COVER SHEETS</u></p> <p>C001 COVER SHEET</p> <p><u>ARCHITECTURAL</u></p> <p>SP001 EXISTING & PROPOSED SITE PLANS</p> <p>A001a BASEMENT FLOOR PLANS - OPTION A</p> <p>A001b BASEMENT FLOOR PLANS - OPTION B</p> <p>A001c BASEMENT FLOOR PLANS - OPTION C</p> <p>A002a 1ST FLOOR PLANS - OPTIONS A & C</p> <p>A002b 1ST FLOOR PLANS - OPTION B</p> <p>A003 2ND FLOOR PLANS</p> <p>A004 3RD FLOOR PLANS</p> <p>A005 ROOF PLANS</p> <p>A006a EXTERIOR SOUTH ELEVATIONS - OPTION A</p> <p>A006b EXTERIOR SOUTH ELEVATIONS - OPTION B</p> <p>A006c EXTERIOR SOUTH ELEVATIONS - OPTION C</p> <p>A007 EXTERIOR EAST ELEVATIONS</p> <p>A008 EXTERIOR WEST ELEVATIONS</p> <p>A009 SOUTH INFILL OPTIONS - DETAIL</p> <p><u>PHOTOS</u></p> <p>P1 PHOTOS</p>
CONSULTANTS	ZONING DATA	
<p>ARCHITECT</p> <p>OVERMYER ARCHITECTS</p> <p>CONTACT: SUZIE O'BRIEN</p> <p>3213 P STREET, NW</p> <p>WASHINGTON, DC 20007</p> <p>(202) 333-5596 x101</p>	<p>DC ZONING DISTRICT: R-19</p> <p>LOT AREA: 4,224 FT²</p> <p><u>MAIN HOUSE</u></p> <p>EXISTING BUILDING AREA: 1,562 FT²</p> <p>PROPOSED BUILDING AREA: 1,562 FT²</p> <p><u>GARAGE / STORAGE</u></p> <p>EXISTING BUILDING AREA: 440 FT²</p> <p>PROPOSED BUILDING AREA: 440 FT²</p> <p>EXISTING LOT OCCUPANCY: 47.39%</p> <p>PROPOSED LOT OCCUPANCY: 47.39%</p> <p>ALLOWABLE LOT OCCUPANCY: 40.0%</p> <p>EXISTING PERVIOUS SURFACE: 975 FT², 23%</p> <p>PROPOSED PERVIOUS SURFACE: 1,110 FT², 26%</p> <p>MIN. REQ'D. PERVIOUS SURFACE: 50%</p>	
APPLICABLE CODES		
<p>TITLE 12 DCMR, DC CONSTRUCTION CODES SUPPLEMENT (2013)</p> <p>2012 ICC RESIDENTIAL CODE FOR ONE- AND TWO-FAMILY DWELLINGS</p> <p>2012 ICC FUEL GAS CODE</p> <p>2011 NATIONAL ELECTRICAL CODE</p> <p>2012 ICC MECHANICAL CODE</p> <p>2012 ICC PLUMBING CODE</p> <p>2012 ICC ENERGY CONSERVATION CODE</p>		



OVERMYER
ARCHITECTS

3213 P STREET, N.W.
WASHINGTON, D.C. 20007
VOICE: (202) 333-5596
FACSIMILE: (202) 333-5598

The above drawings and specifications and all ideas, designs, inventions and arrangements represented thereon are and shall remain the sole and exclusive property of the Architect and no part thereof shall be copied, disclosed to others or used in connection with any other work or project, except for the specified project for which they have been prepared and developed, without the prior written consent of the Architect. The Contractor shall verify, and be responsible for, all dimensions and conditions on the job and the Architect shall be notified of any variations from or discrepancies between the dimensions and conditions shown on this set of drawings.

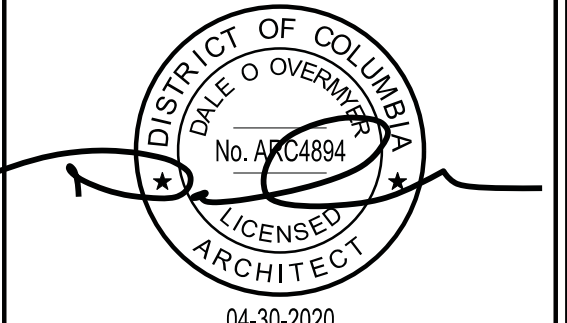

"I am responsible for determining that the architectural designs included in this application are in compliance with all laws and regulations of the District of Columbia. I have personally prepared, or directly supervised the development of, the architectural designs included in this application."

RENOVATION TO THE

SMALLWOOD
RESIDENCE

1671 31ST STREET NW
WASHINGTON, DC 20007

LOT: 0821 SQUARE: 1282

COVER SHEET

C001

DATE: 02-03-2020

31st STREET NW

31st STREET NW

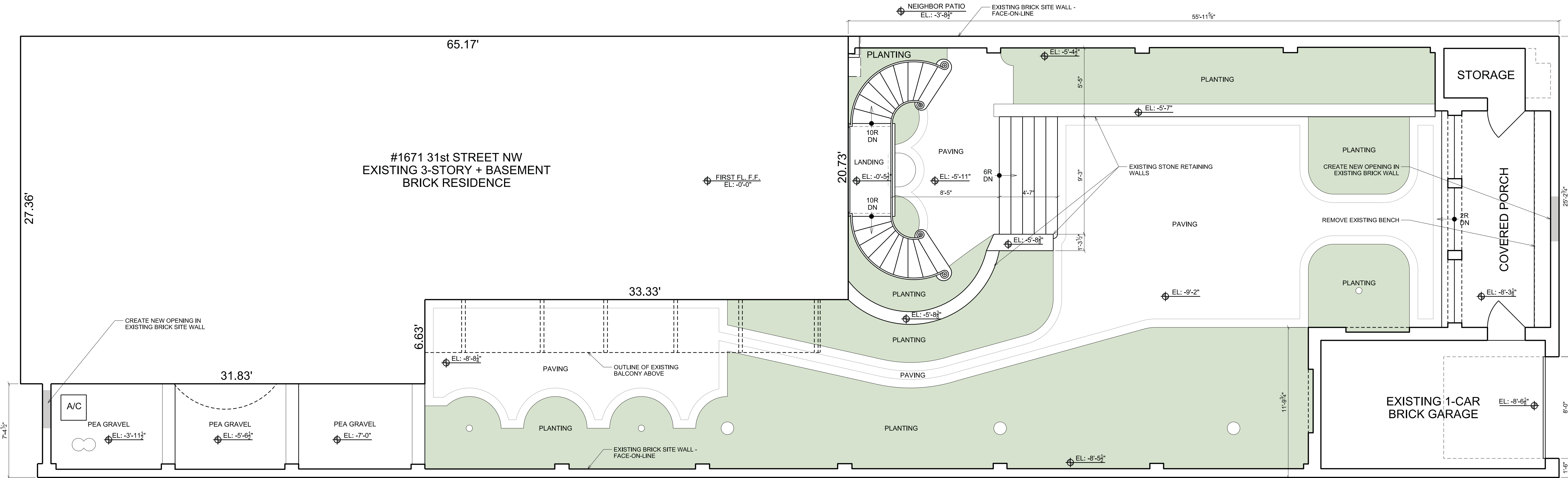

1
SP001

EXISTING SITE PLAN

SCALE: 1/4" = 1'-0"

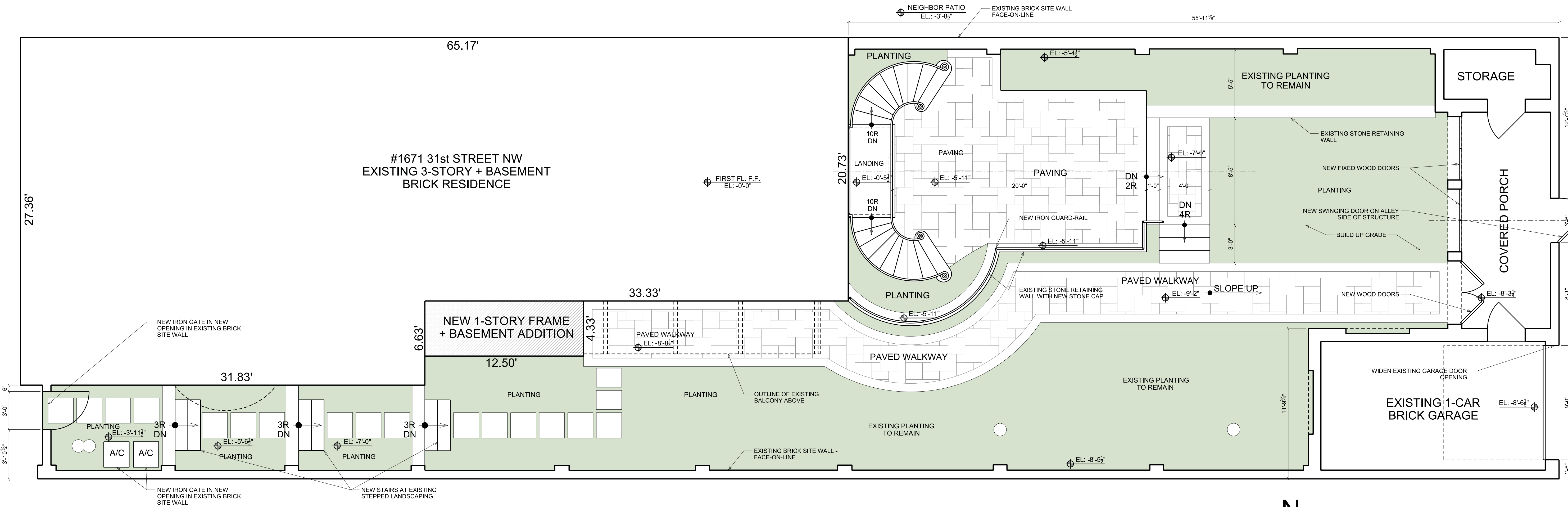

2
SP001

PROPOSED SITE PLAN

SCALE: 1/4" = 1'-0"

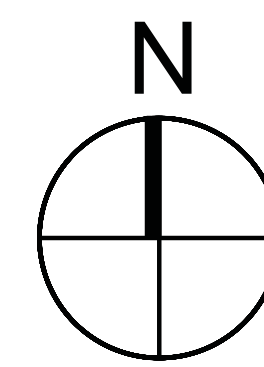

SCALE: 1/4" = 1'-0"

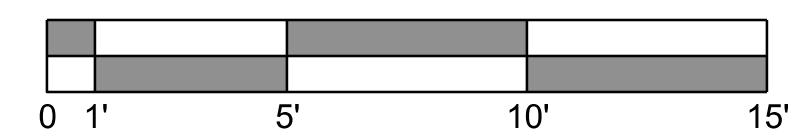

OVERMYER
ARCHITECTS

3213 P STREET, N.W.
WASHINGTON, D.C. 20007
VOICE: (202) 333-5596
FACSIMILE: (202) 333-5598

The above drawings and specifications and all ideas, designs, inventions and arrangements represented thereon are and shall remain the sole and exclusive property of the Architect and no part thereof shall be copied, disclosed to others or used in connection with any other work or project, except for the specified project for which they have been prepared and developed, without the prior written consent of the Architect. The Contractor shall verify, and be responsible for, all dimensions and conditions on the job and the Architect shall be notified of any variations from or discrepancies between the dimensions and conditions shown on this set of drawings.

**RENOVATION TO THE
SMALLWOOD
RESIDENCE**

1671 31ST STREET NW
WASHINGTON, DC 20007
LOT: 0821 SQUARE: 1282

SITE PLAN

SP001

DATE: 02-03-2020

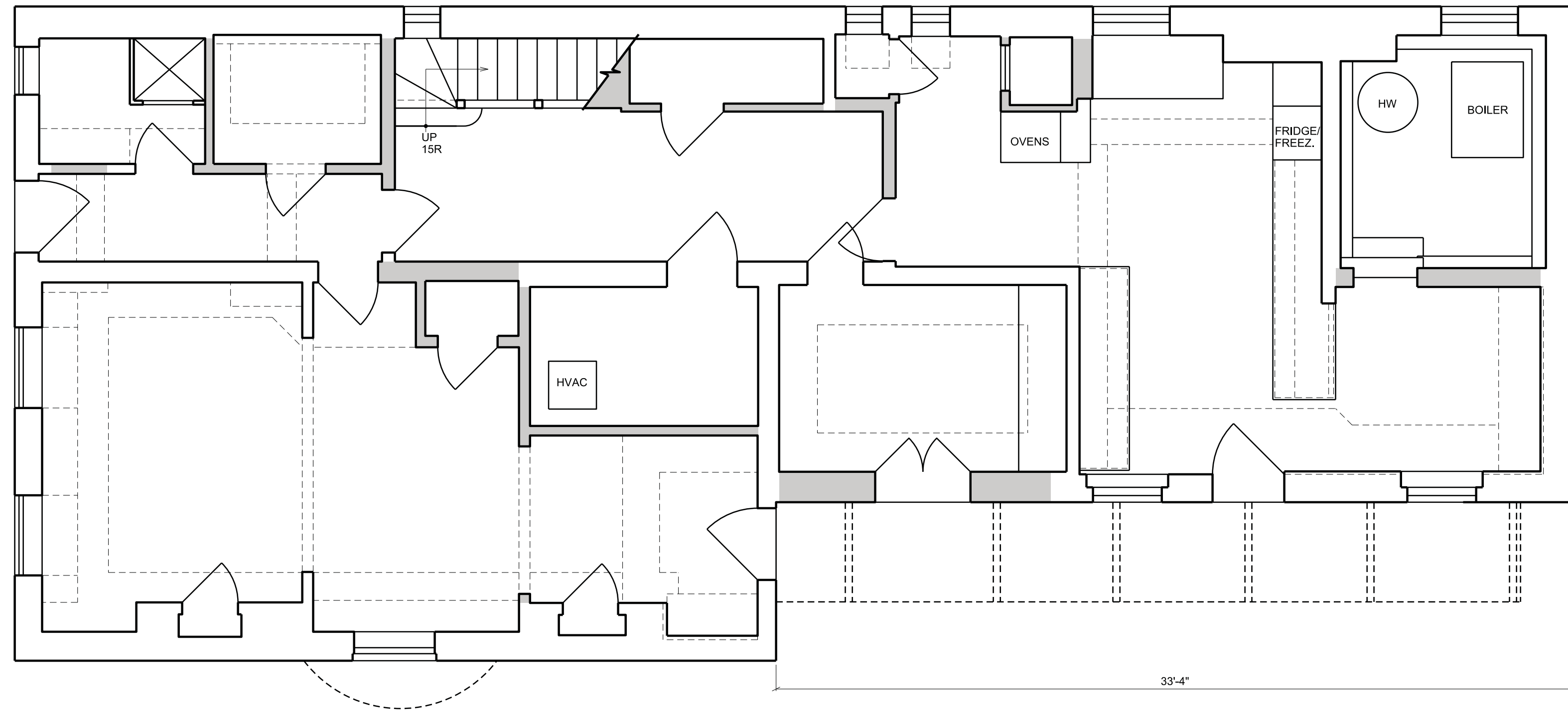

1
A001

EXISTING BASEMENT FLOOR PLAN
SCALE: 1/4" = 1'-0"
DEMOLITION

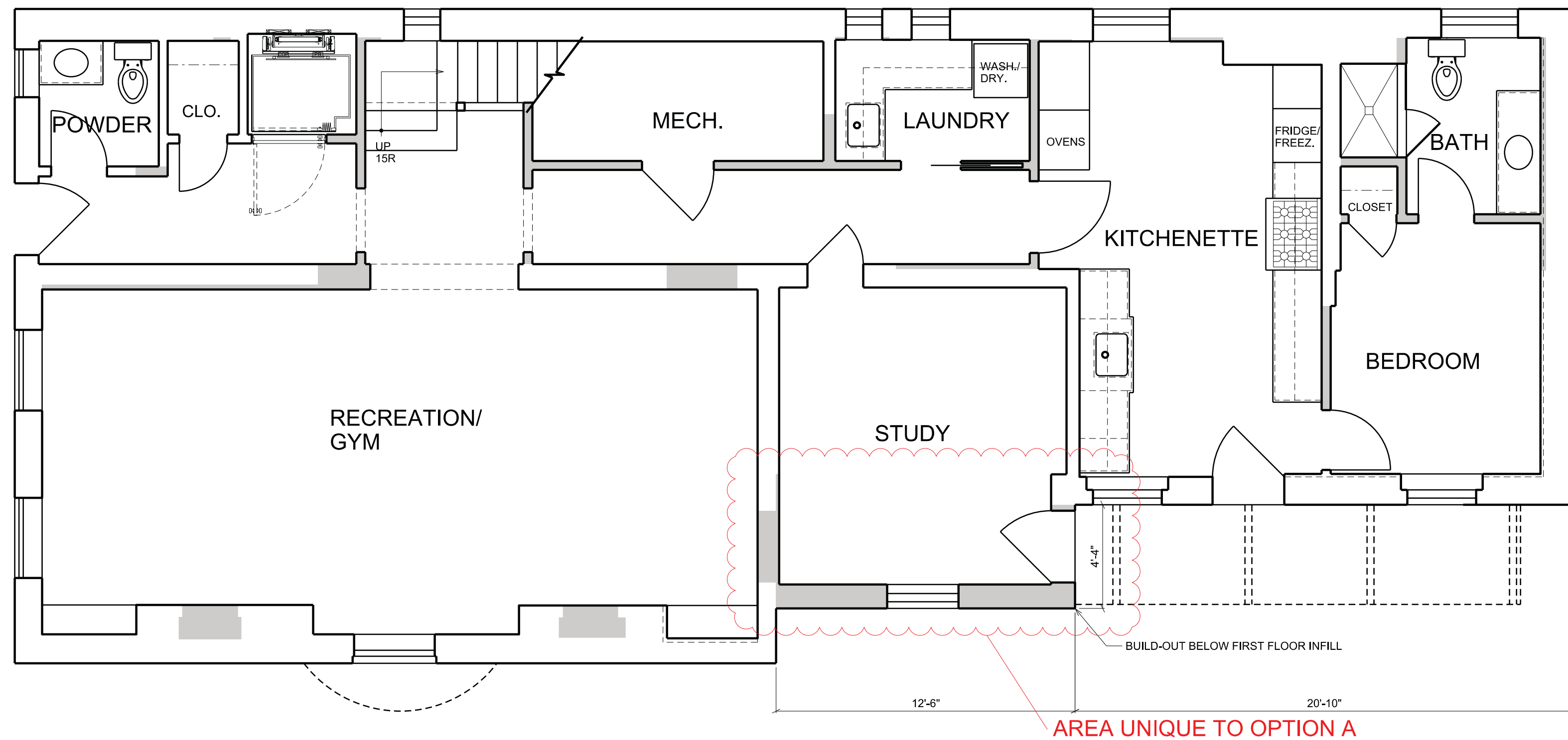

1
A001

PROPOSED BASEMENT FLOOR PLAN - OPTION A
SCALE: 1/4" = 1'-0"
NEW CONSTRUCTION

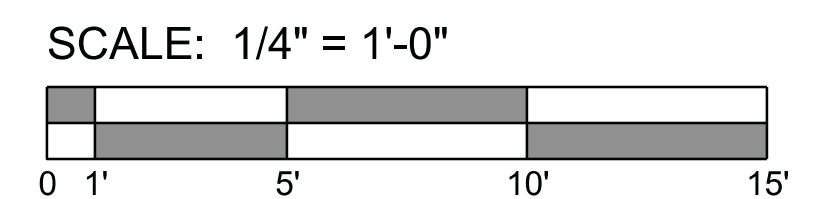
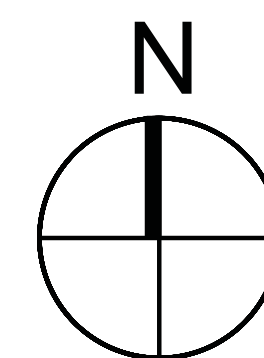

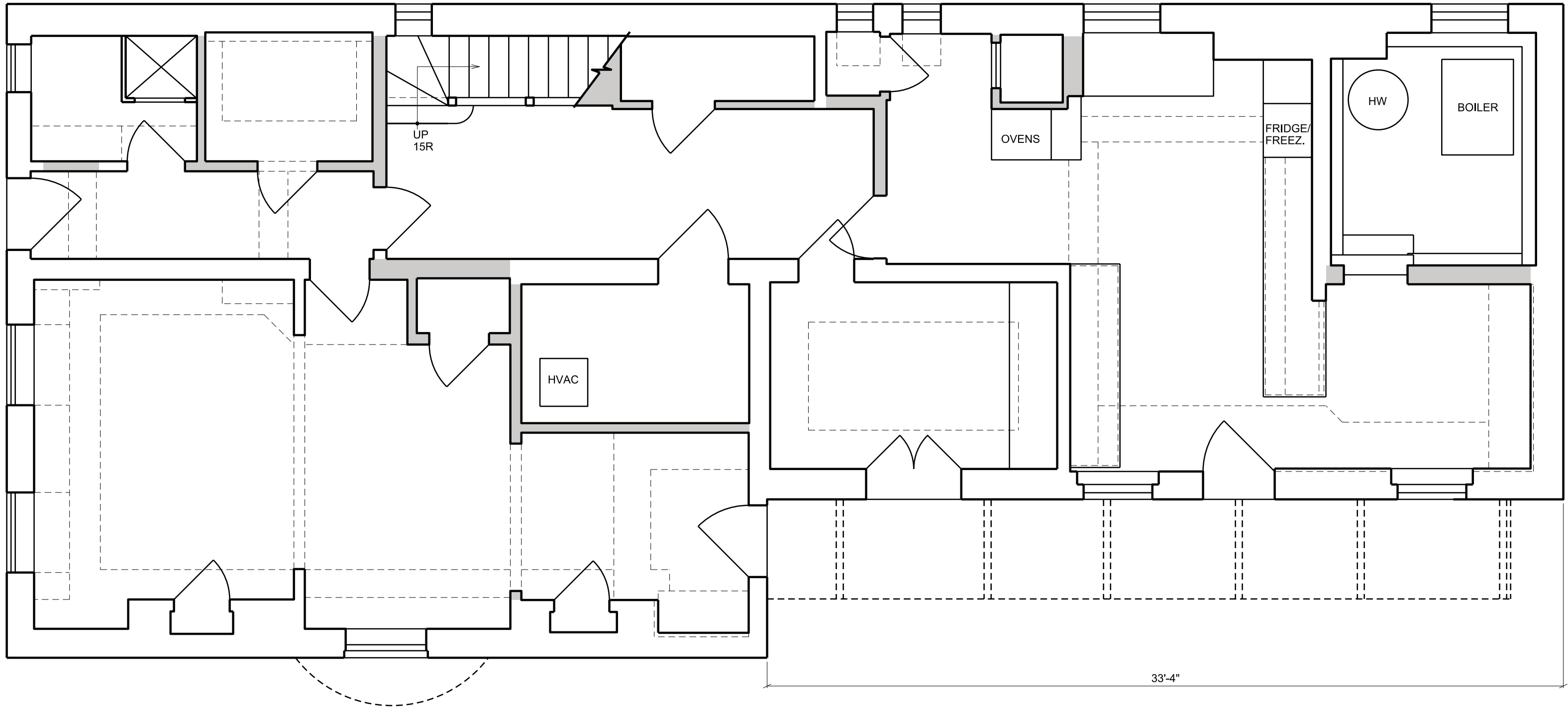

1
A001

EXISTING BASEMENT FLOOR PLAN

SCALE: 1/4" = 1'-0"

DEMOLITION

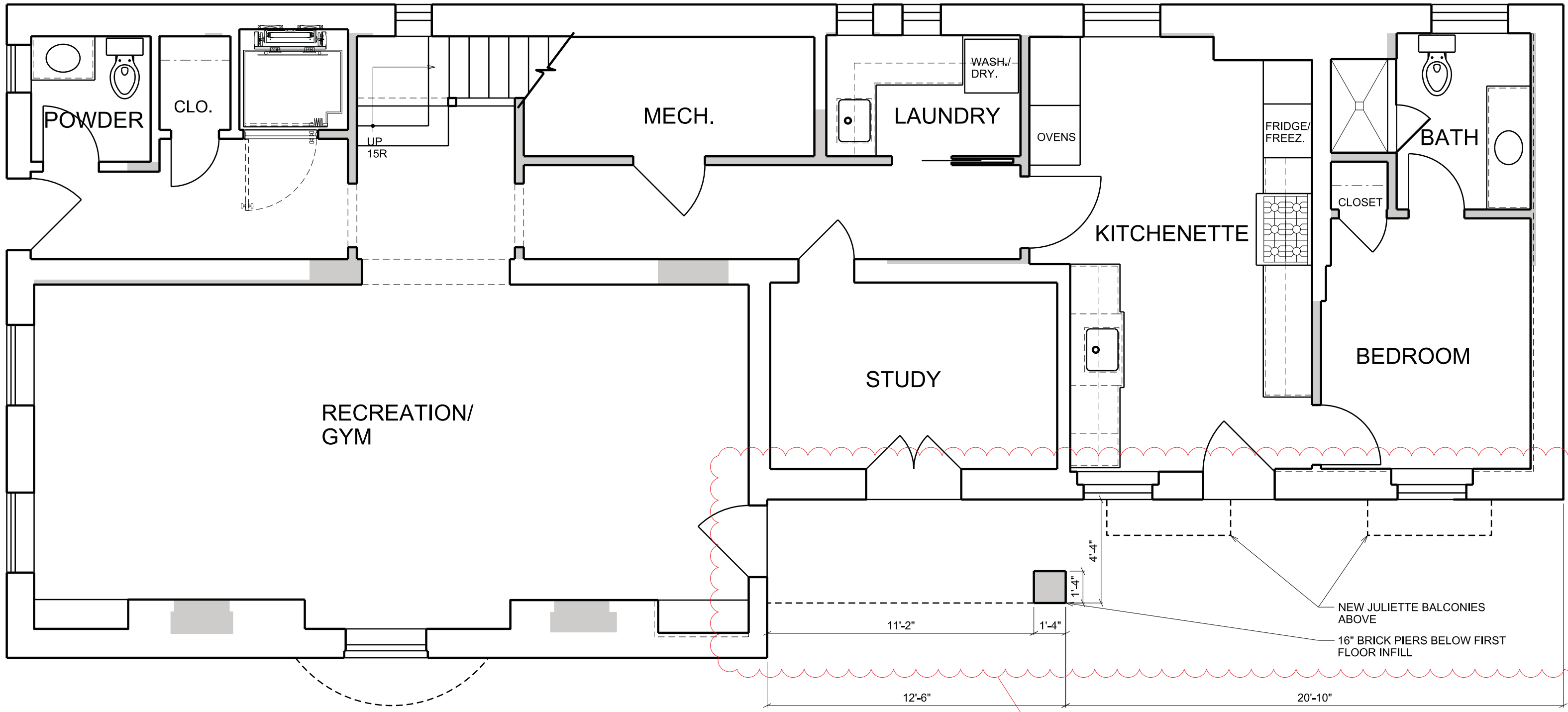

1
A001

PROPOSED BASEMENT FLOOR PLAN - OPTION B

SCALE: 1/4" = 1'-0"

NEW CONSTRUCTION

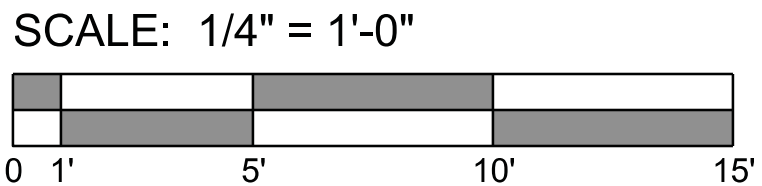
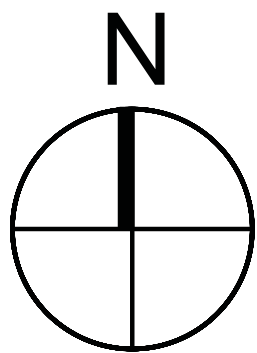

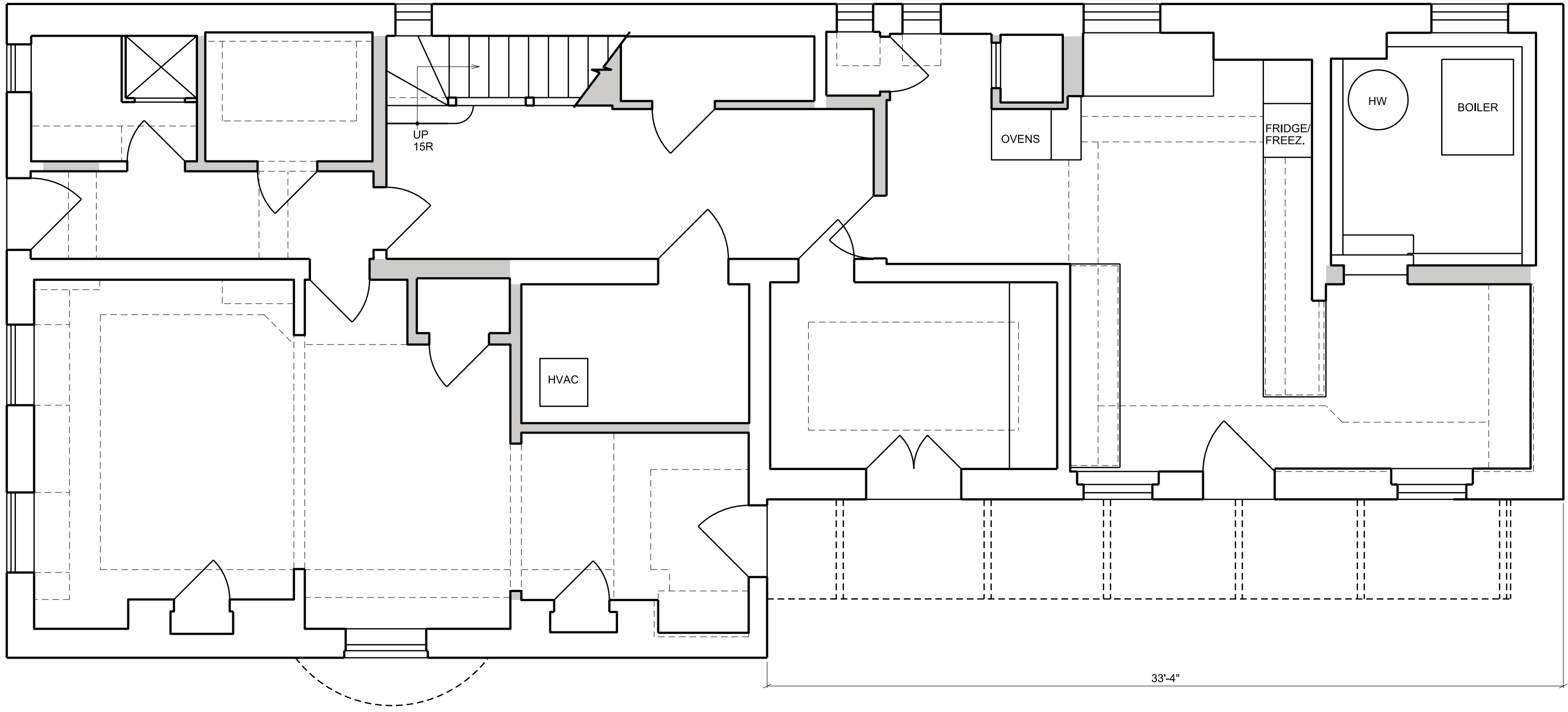

1
A001

EXISTING BASEMENT FLOOR PLAN

SCALE: 1/4" = 1'-0"

DEMOLITION

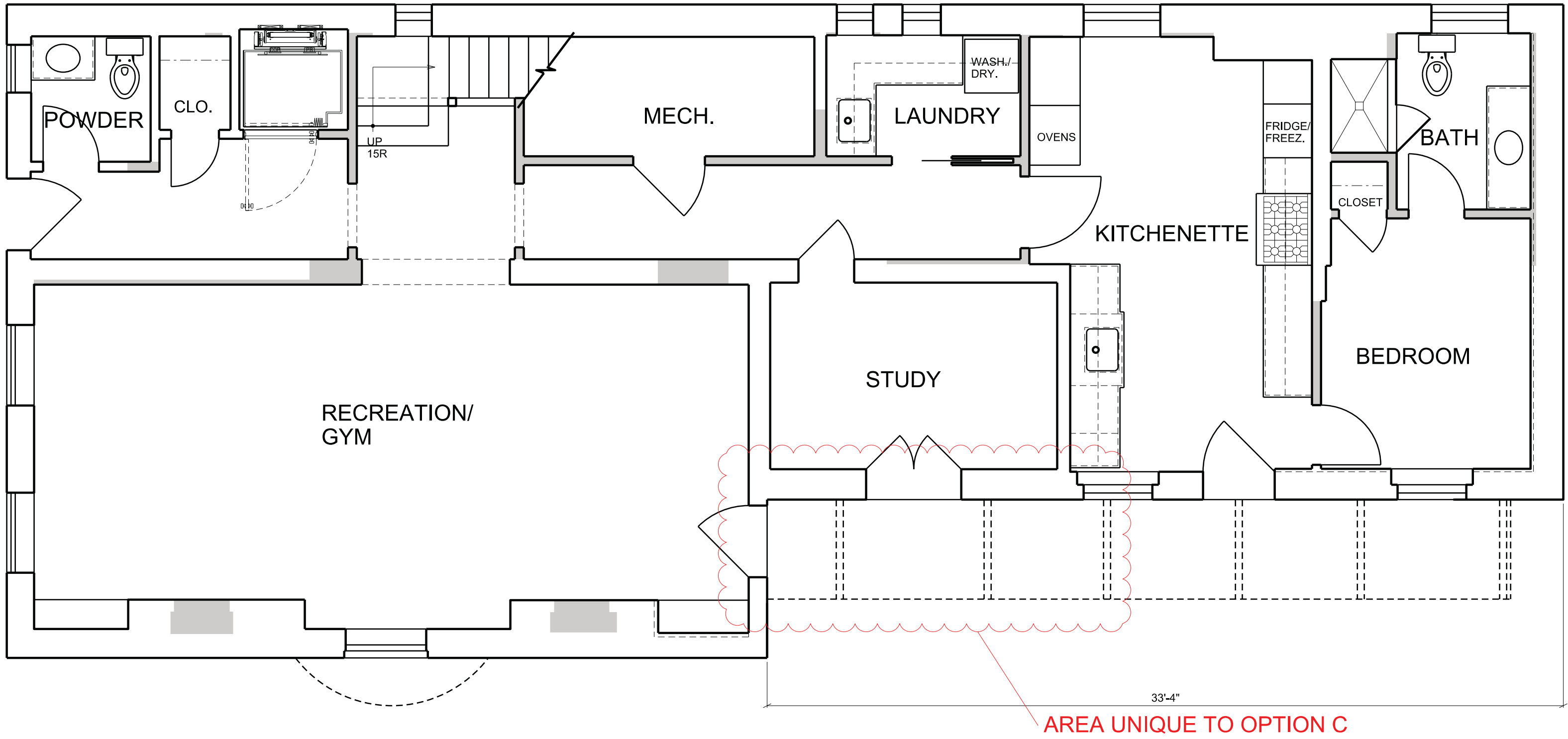

1
A001

PROPOSED BASEMENT FLOOR PLAN - OPTION C

SCALE: 1/4" = 1'-0"

NEW CONSTRUCTION

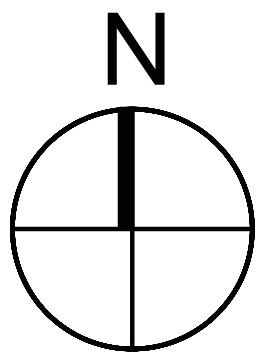

SCALE: 1/4" = 1'-0"

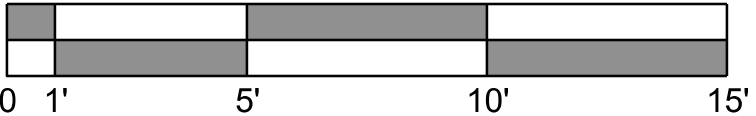

3213 P STREET, N.W.
WASHINGTON, D.C. 20007
VOICE: (202) 333-5596
FACSIMILE: (202) 333-5598

The above drawings and specifications and all ideas, designs, inventions and arrangements represented thereon are and shall remain the sole and exclusive property of the Architect and no part thereof shall be copied, disclosed to others or used in connection with any other work or project, except for the specified project for which they have been prepared and developed, without the prior written consent of the Architect. The Contractor shall verify, and be responsible for, all dimensions and conditions on the job and the Architect shall be notified of any variations from or discrepancies between the dimensions and conditions shown on this set of drawings.

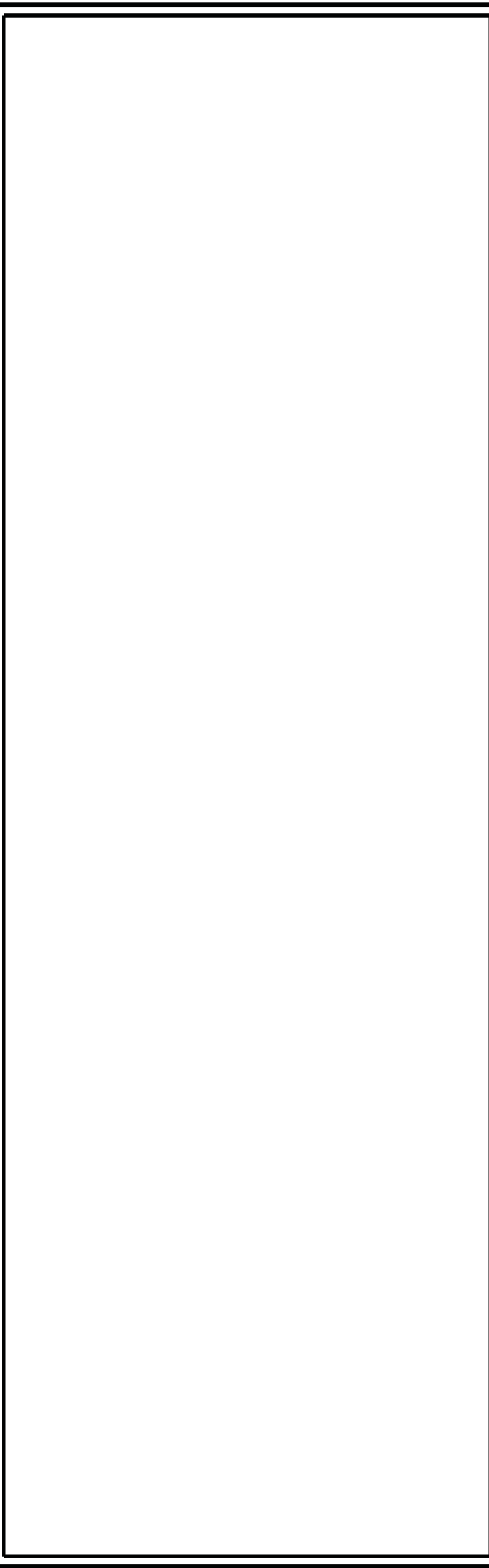

RENOVATION TO THE
SMALLWOOD
RESIDENCE

1671 31ST STREET NW
WASHINGTON, DC 20007

LOT: 0821 SQUARE: 1282

BASEMENT
FLOOR PLAN
OPTION C

A001c

DATE: 02-03-2020

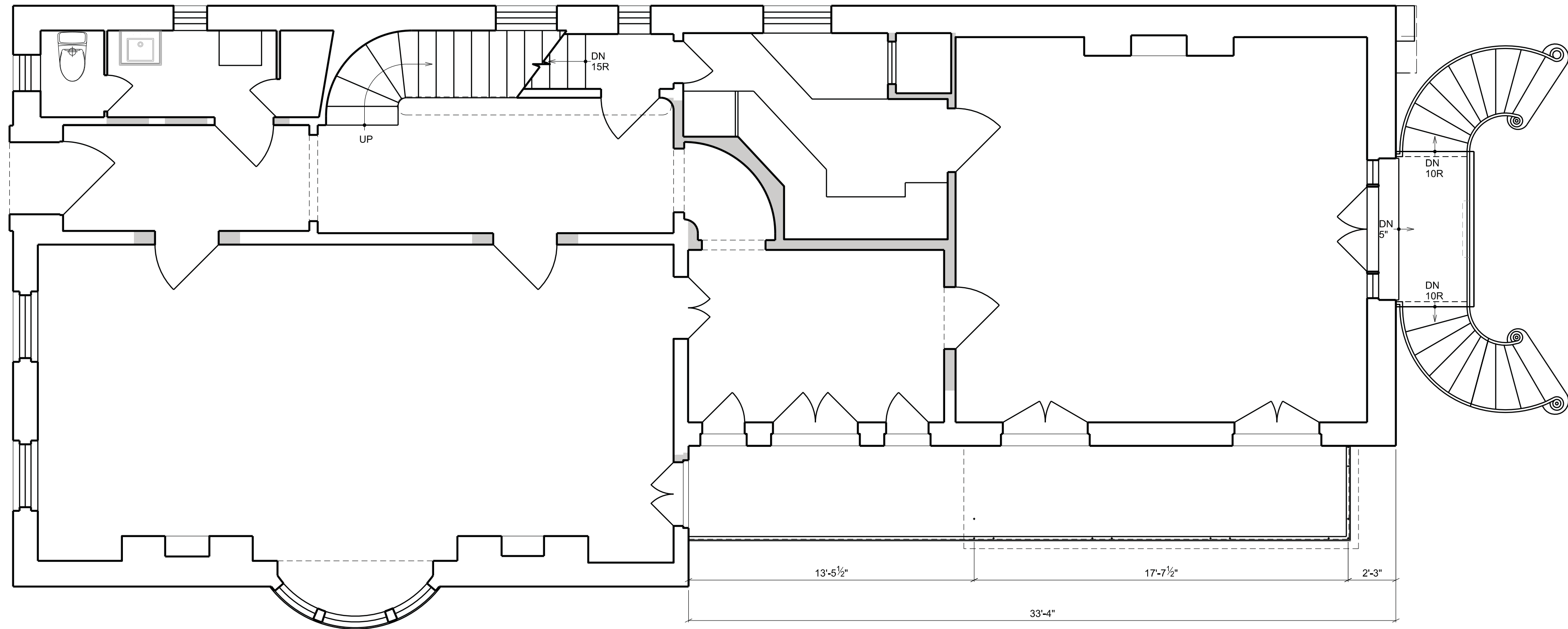

1 EXISTING FIRST FLOOR PLAN

A002 SCALE: 1/4" = 1'-0"

DEMOLITION

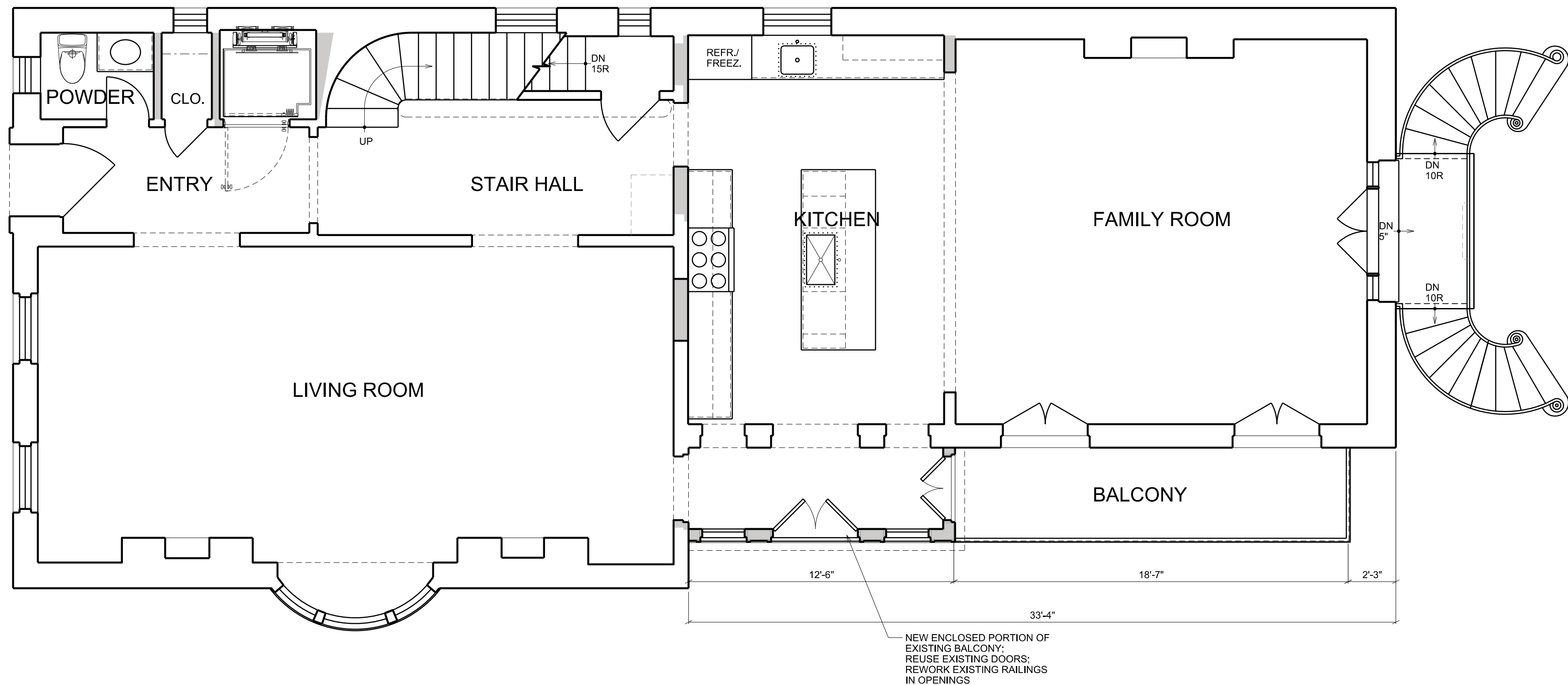

2 PROPOSED FIRST FLOOR PLAN - OPTION A & C

A002 SCALE: 1/4" = 1'-0"

NEW CONSTRUCTION

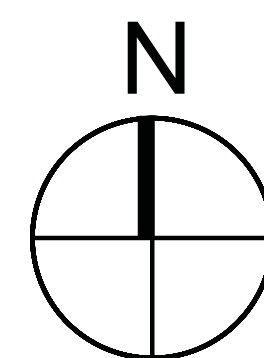

SCALE: 1/4" = 1'-0"

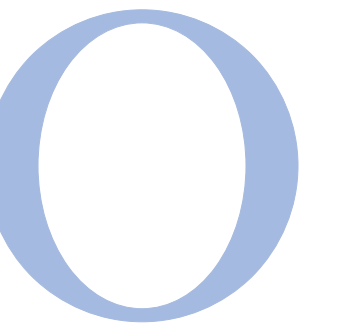

OVERMYER
ARCHITECTS

3213 P STREET, N.W.
WASHINGTON, D.C. 20007
VOICE: (202) 333-5596
FACSIMILE: (202) 333-5598

The above drawings and specifications and all ideas, designs, inventions and arrangements represented thereon are and shall remain the sole and exclusive property of the Architect and no part thereof shall be copied, disclosed to others or used in connection with any other work or project, except for the specified project for which they have been prepared and developed, without the prior written consent of the Architect. The Contractor shall verify, and be responsible for, all dimensions and conditions on the job and the Architect shall be notified of any variations from or discrepancies between the dimensions and conditions shown on this set of drawings.

RENOVATION TO THE
SMALLWOOD
RESIDENCE

1671 31ST STREET NW
WASHINGTON, DC 20007

LOT: 0821 SQUARE: 1282

FIRST FLOOR PLAN

A002a

DATE: 02-03-2020

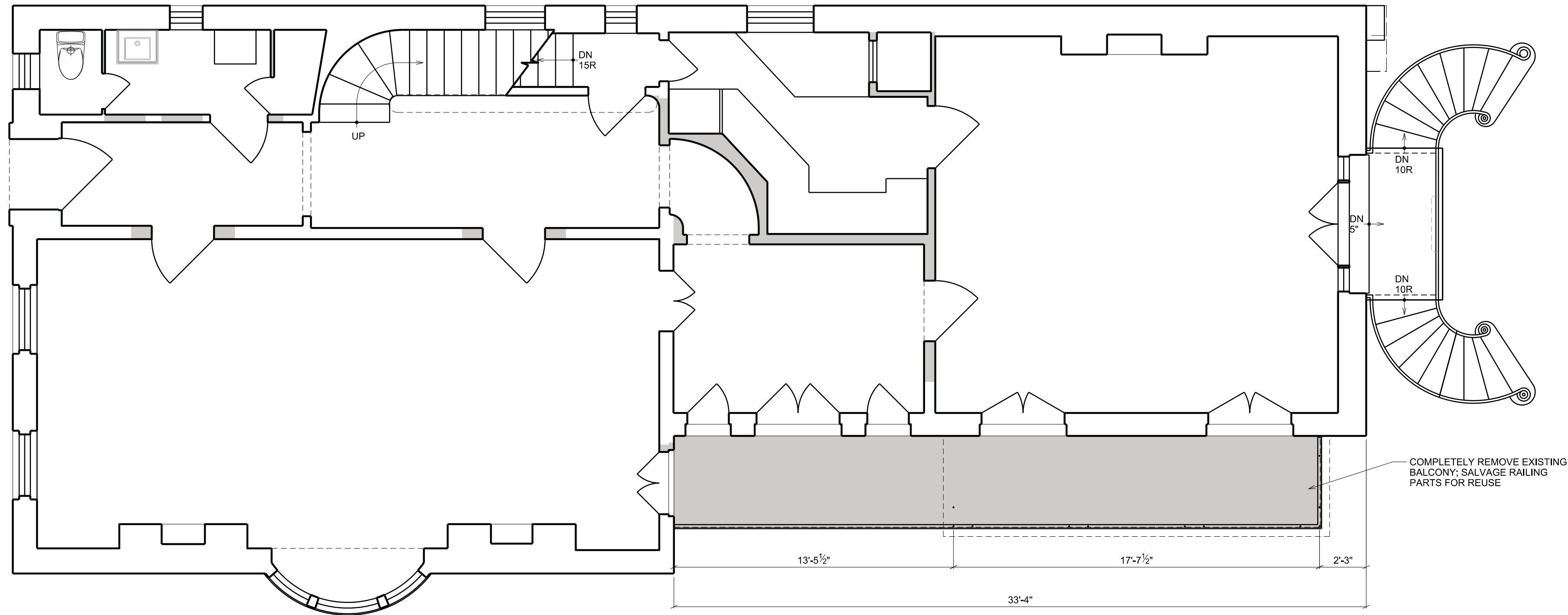

1 EXISTING FIRST FLOOR PLAN

A002 SCALE: 1/4" = 1'-0"

DEMOLITION

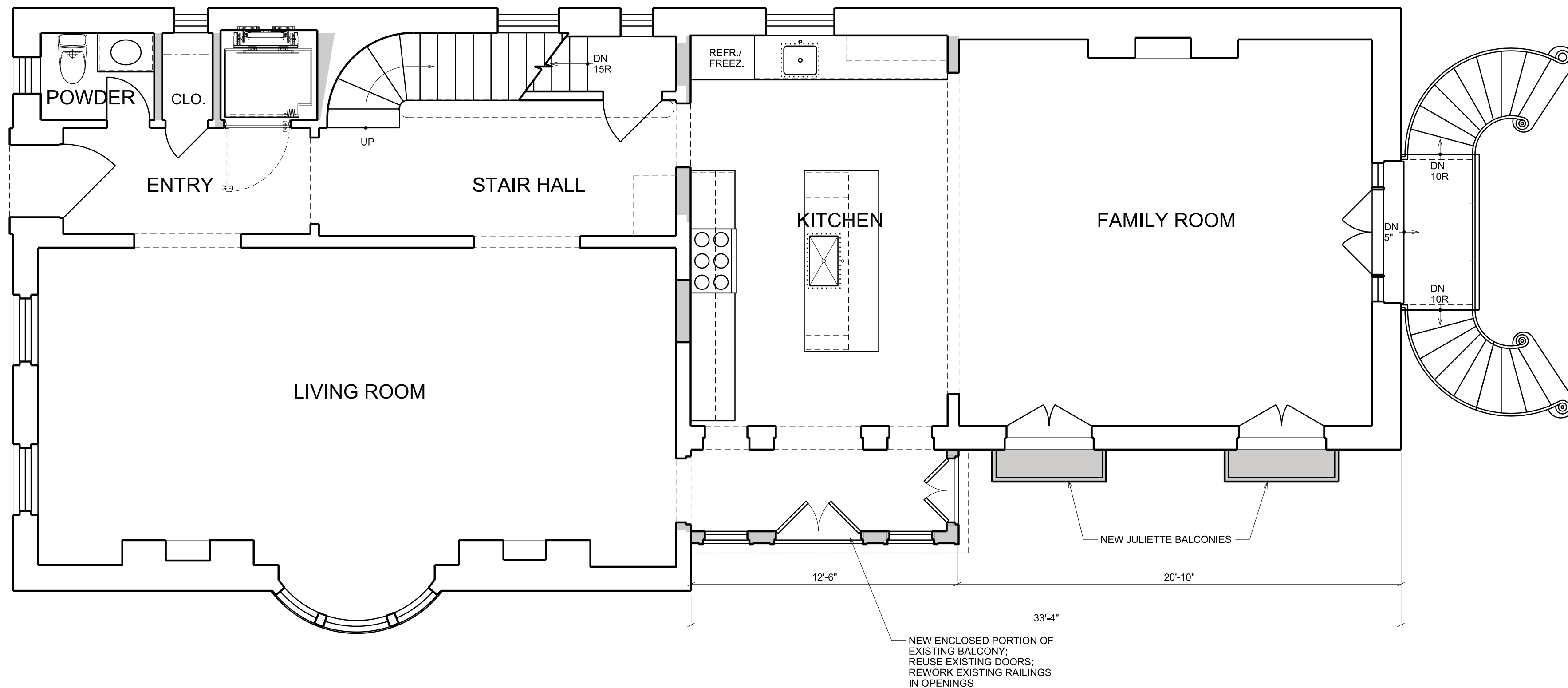

2 PROPOSED FIRST FLOOR PLAN - OPTION B

A002 SCALE: 1/4" = 1'-0"

NEW CONSTRUCTION

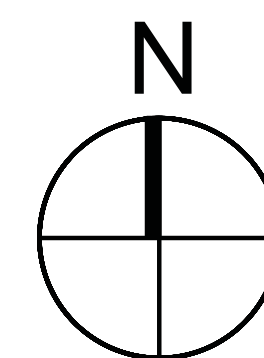

SCALE: 1/4" = 1'-0"

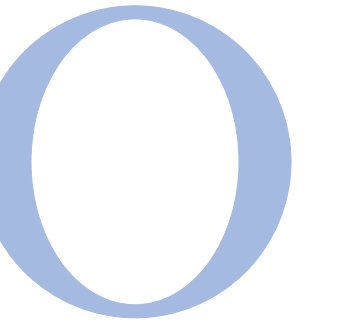
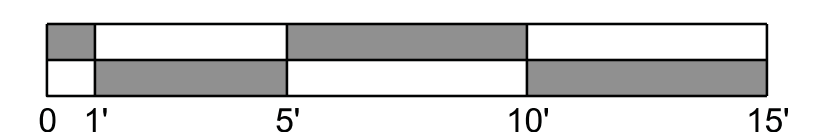

OVERMYER
ARCHITECTS

3213 P STREET, N.W.
WASHINGTON, D.C. 20007
VOICE: (202) 333-5596
FACSIMILE: (202) 333-5598

The above drawings and specifications and all ideas, designs, inventions and arrangements represented thereon are and shall remain the sole and exclusive property of the Architect and no part thereof shall be copied, disclosed to others or used in connection with any other work or project, except for the specified project for which they have been prepared and developed, without the prior written consent of the Architect. The Contractor shall verify, and be responsible for, all dimensions and conditions on the job and the Architect shall be notified of any variations from or discrepancies between the dimensions and conditions shown on this set of drawings.

RENOVATION TO THE
SMALLWOOD
RESIDENCE

1671 31ST STREET NW
WASHINGTON, DC 20007

LOT: 0821 SQUARE: 1282

FIRST FLOOR PLAN

A002b

DATE: 02-03-2020

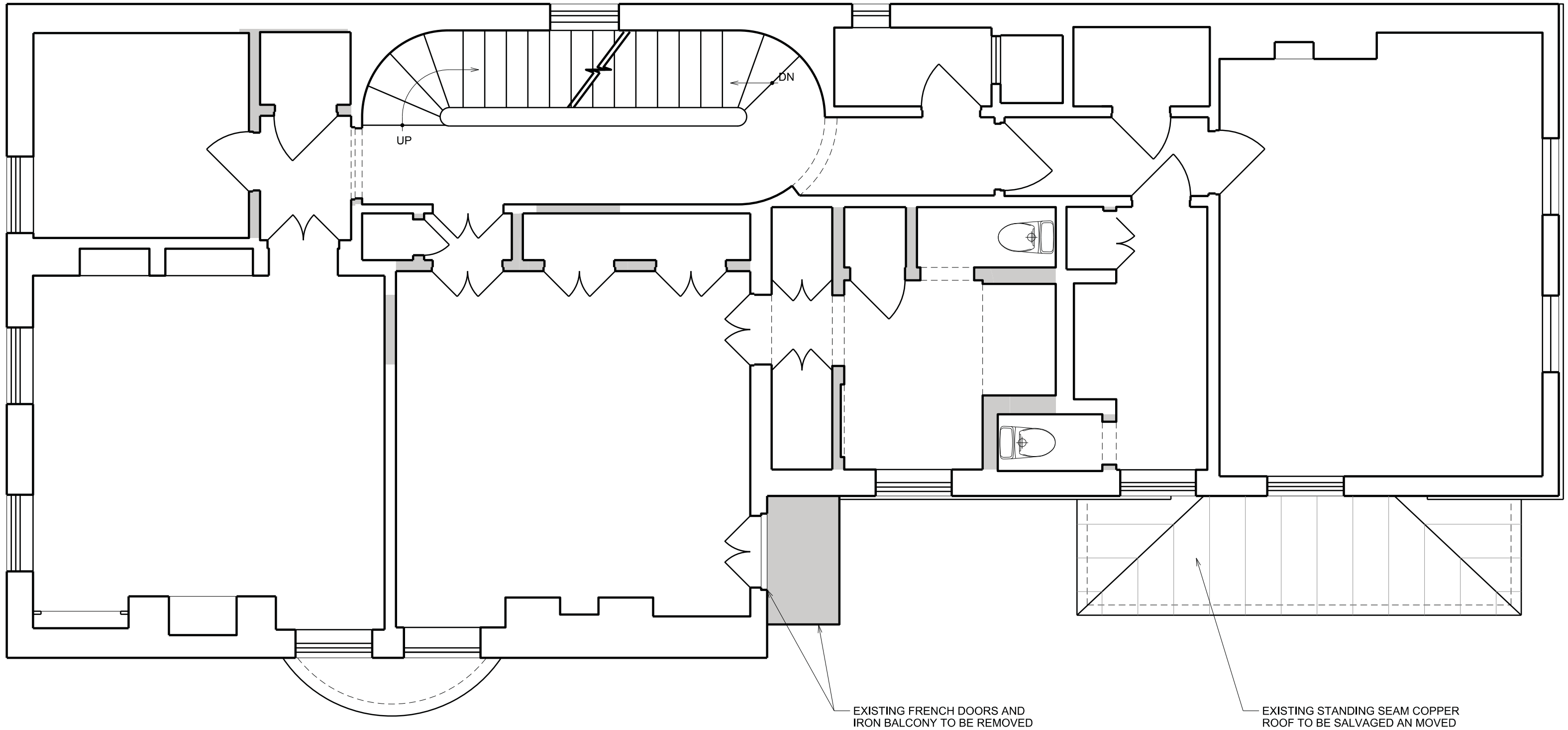

1
A003

EXISTING SECOND FLOOR PLAN

SCALE: 1/4" = 1'-0"

DEMOLITION

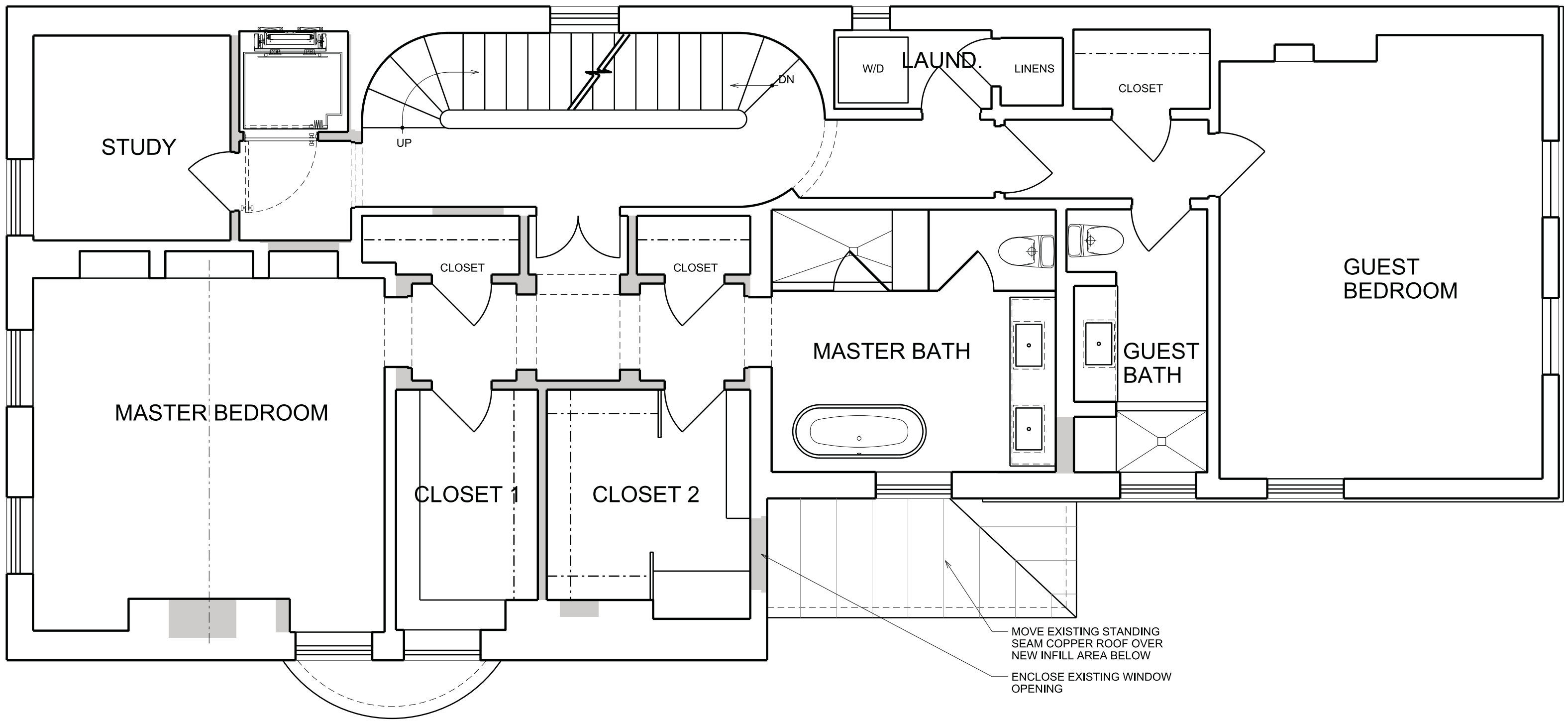

2
A003

PROPOSED SECOND FLOOR PLAN

SCALE: 1/4" = 1'-0"

NEW CONSTRUCTION

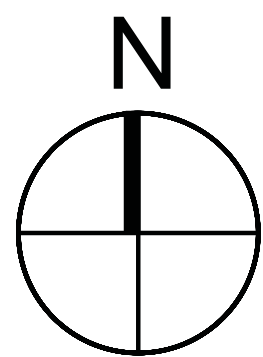

SCALE: 1/4" = 1'-0"

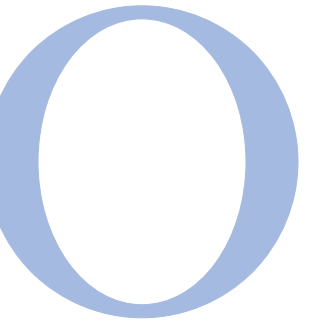

OVERMYER
ARCHITECTS

3213 P STREET, N.W.
WASHINGTON, D.C. 20007
VOICE: (202) 333-5596
FACSIMILE: (202) 333-5598

The above drawings and specifications and all ideas, designs, inventions and arrangements represented thereon are and shall remain the sole and exclusive property of the Architect and no part thereof shall be copied, disclosed to others or used in connection with any other work or project, except for the specified project for which they have been prepared and developed, without the prior written consent of the Architect. The Contractor shall verify, and be responsible for, all dimensions and conditions on the job and the Architect shall be notified of any variations from or discrepancies between the dimensions and conditions shown on this set of drawings.

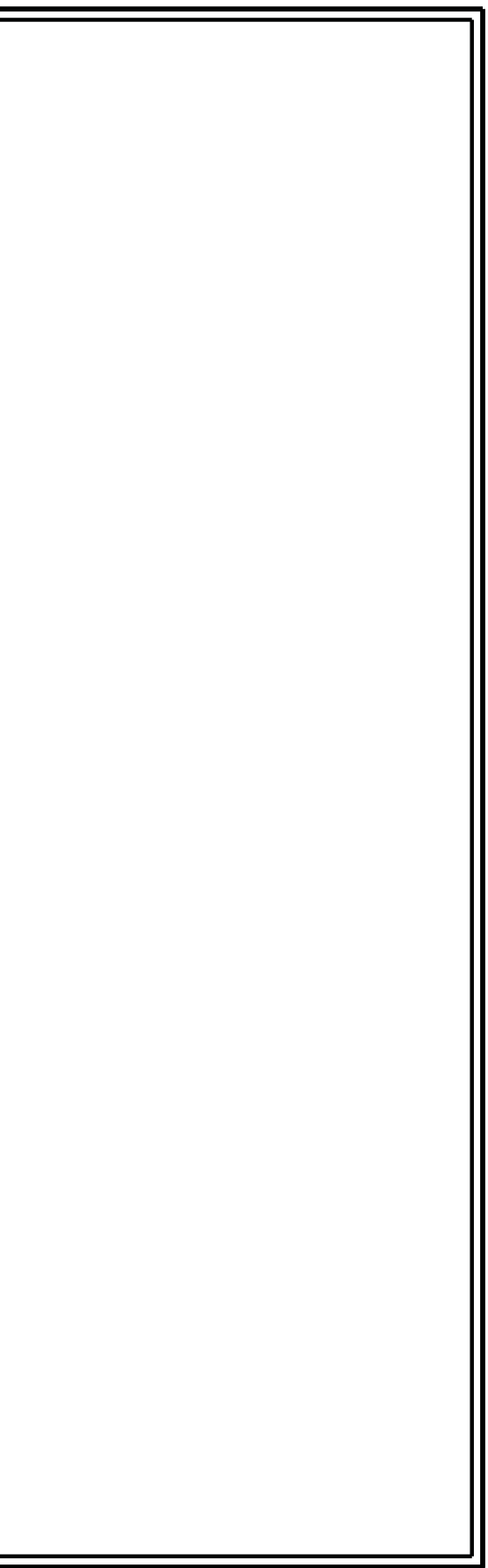

RENOVATION TO THE
SMALLWOOD
RESIDENCE

1671 31ST STREET NW
WASHINGTON, DC 20007

LOT: 0821 SQUARE: 1282

SECOND
FLOOR PLAN

A003

DATE: 02-03-2020

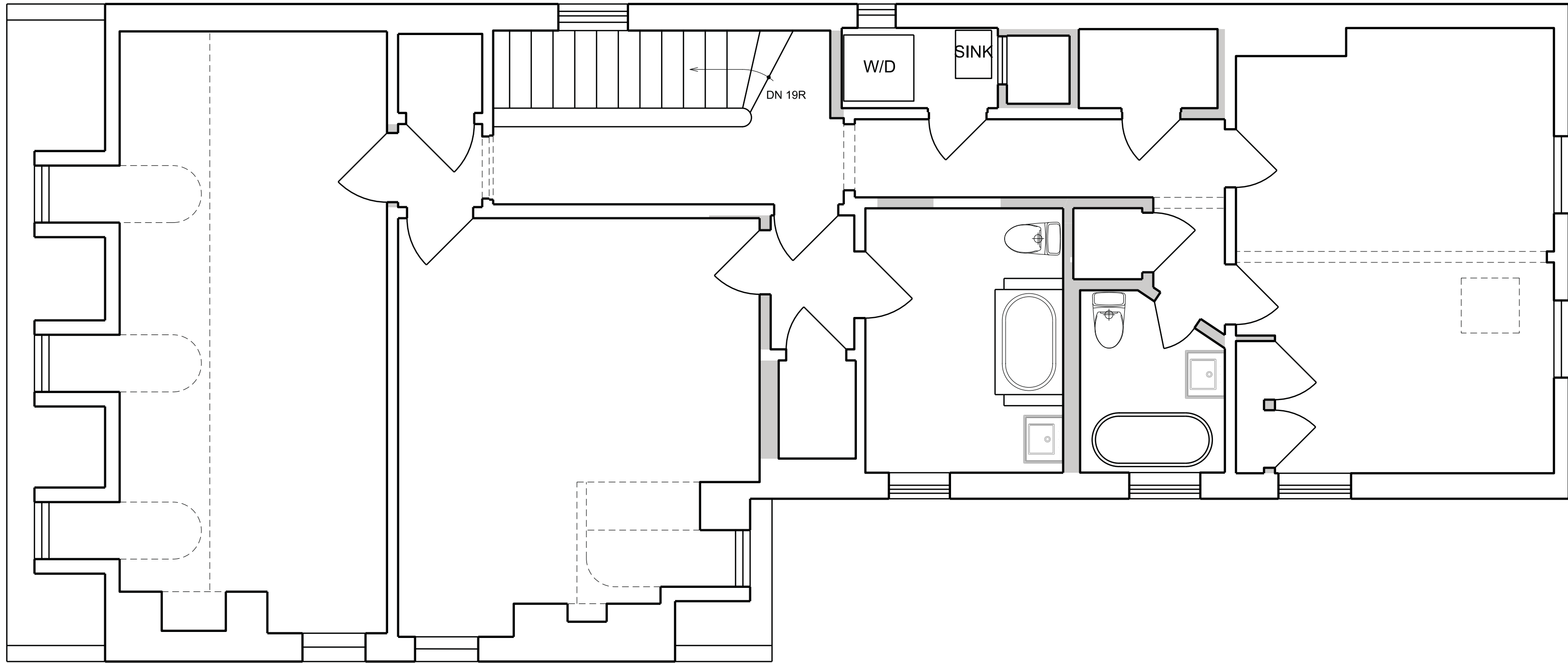

1
A004

EXISTING THIRD FLOOR PLAN

SCALE: 1/4" = 1'-0"

DEMOLITION

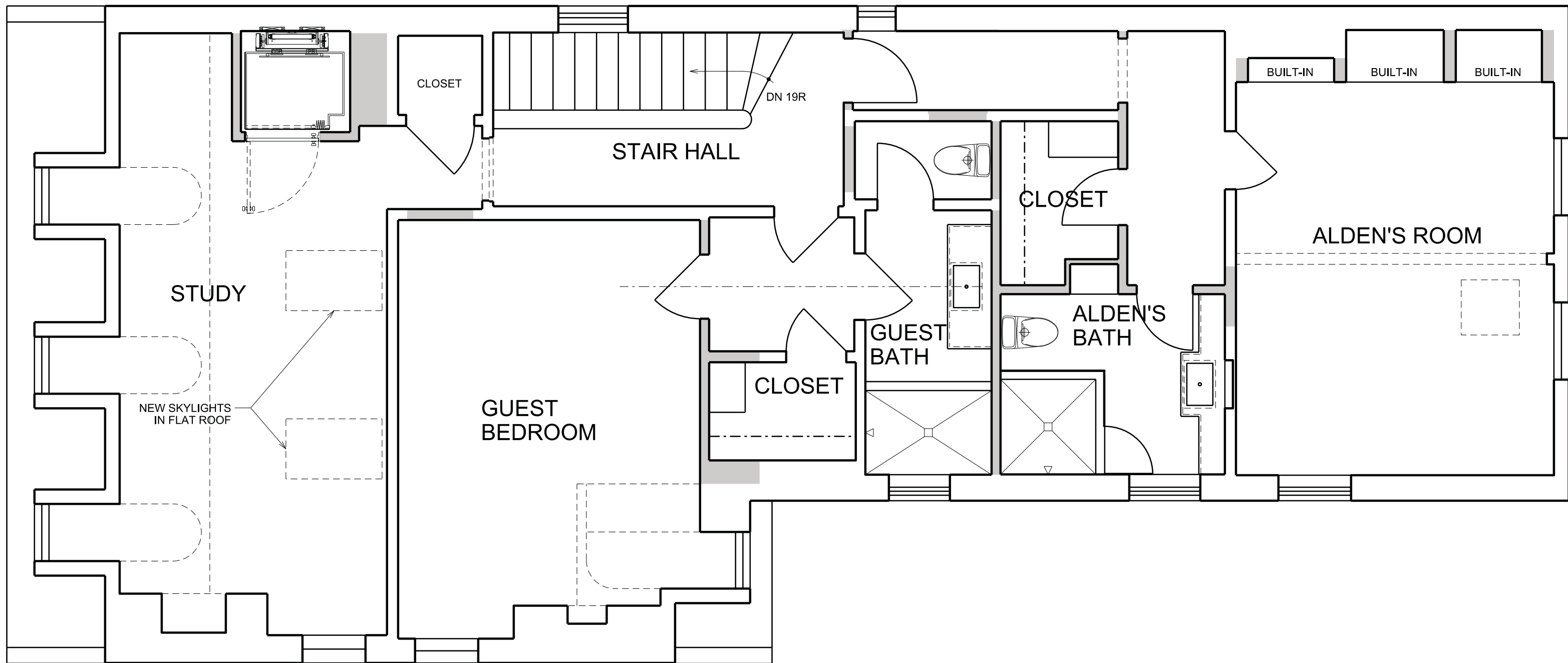

2
A004

PROPOSED THIRD FLOOR PLAN

SCALE: 1/4" = 1'-0"

NEW CONSTRUCTION

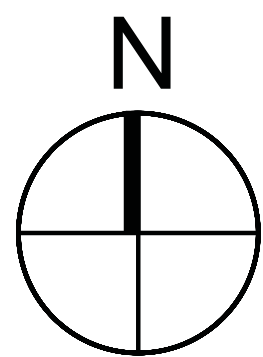

SCALE: 1/4" = 1'-0"

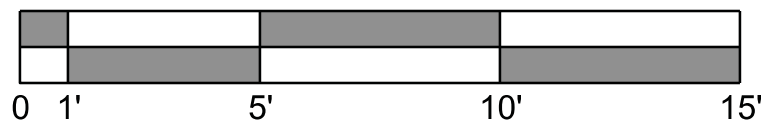

3213 P STREET, N.W.
WASHINGTON, D.C. 20007
VOICE: (202) 333-5596
FACSIMILE: (202) 333-5598

The above drawings and specifications and all ideas, designs, inventions and arrangements represented thereon are and shall remain the sole and exclusive property of the Architect and no part thereof shall be copied, disclosed to others or used in connection with any other work or project, except for the specified project for which they have been prepared and developed, without the prior written consent of the Architect. The Contractor shall verify, and be responsible for, all dimensions and conditions on the job and the Architect shall be notified of any variations from or discrepancies between the dimensions and conditions shown on this set of drawings.

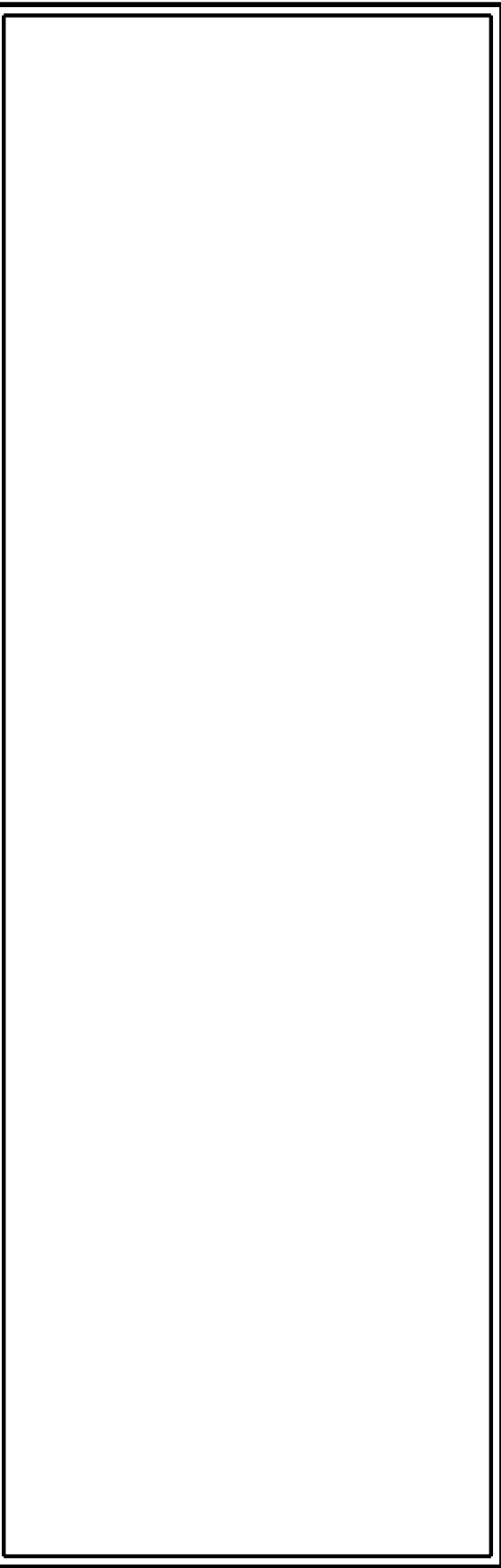

RENOVATION TO THE
SMALLWOOD
RESIDENCE

1671 31ST STREET NW
WASHINGTON, DC 20007

LOT: 0821 SQUARE: 1282

THIRD FLOOR PLAN

A004

DATE: 02-03-2020

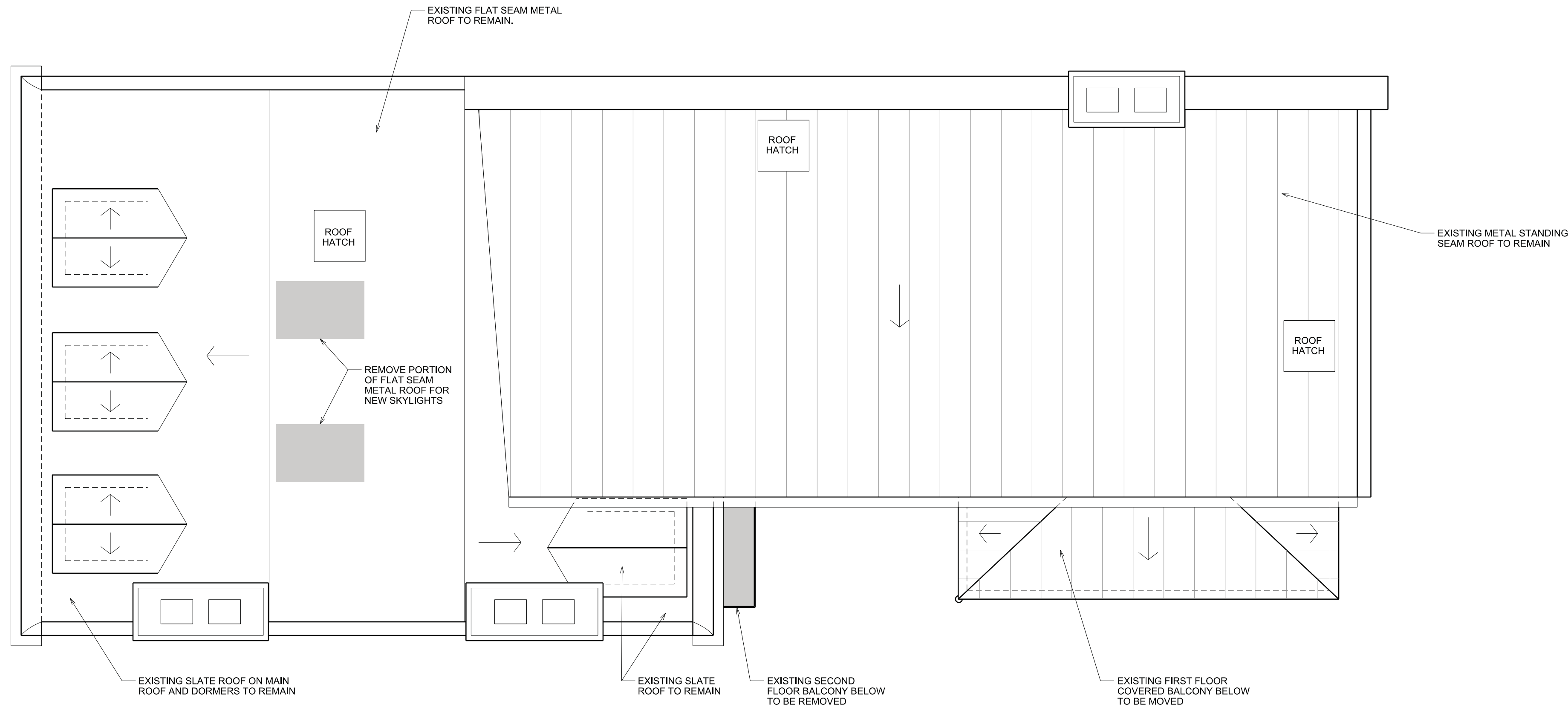

1
A005

EXISTING ROOF PLAN

SCALE: 1/4" = 1'-0"

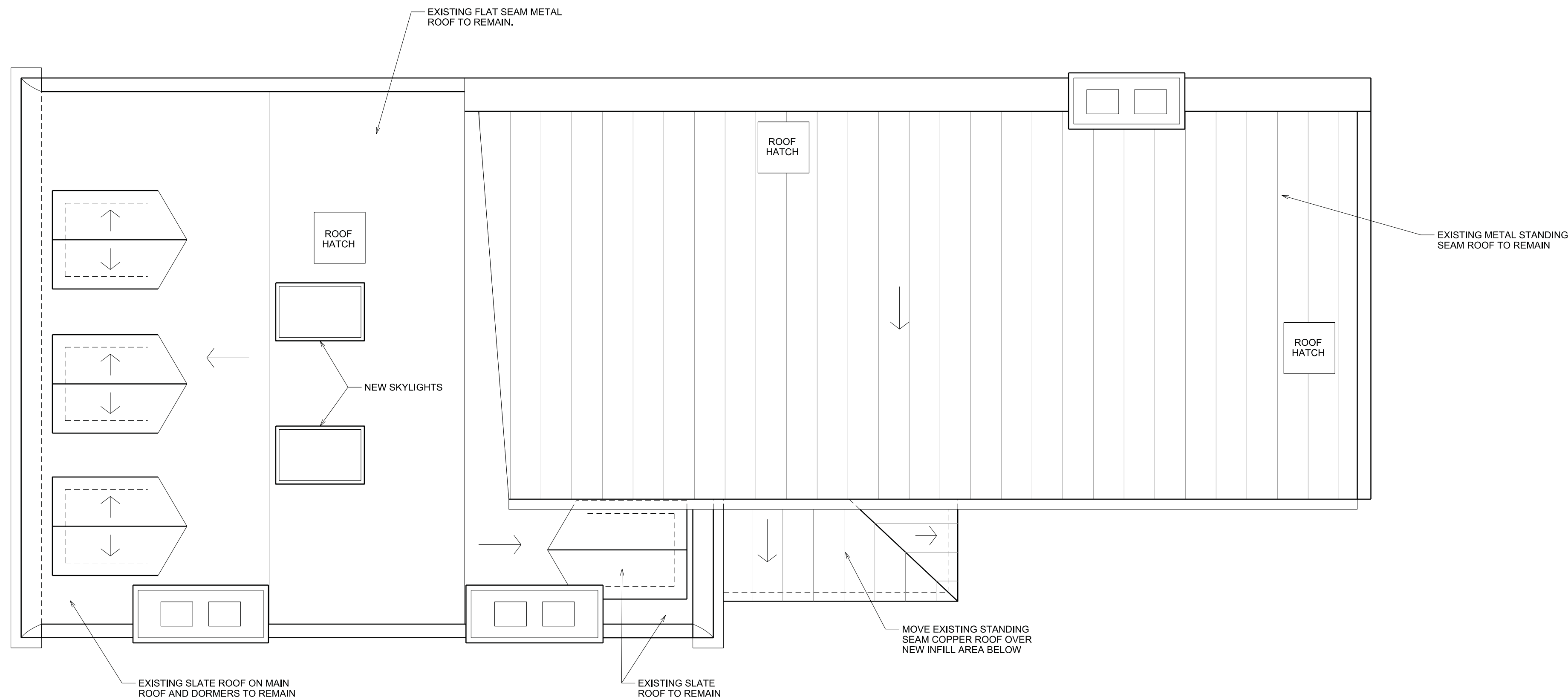

2
A005

PROPOSED ROOF PLAN

SCALE: 1/4" = 1'-0"

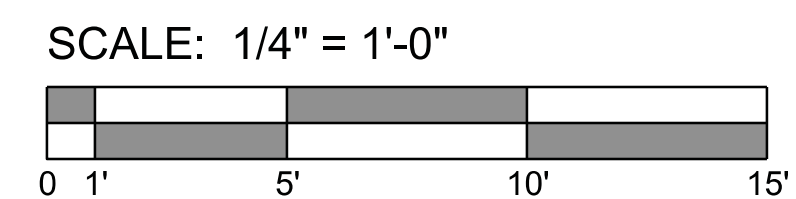
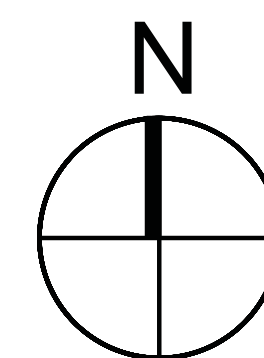



1
A006
EXISTING SOUTH ELEVATION and SITE SECTION
SCALE: 3/16" = 1'-0"



2
A006
PROPOSED SOUTH ELEVATION - OPTION A and SITE SECTION
SCALE: 3/16" = 1'-0"

NEW CONSTRUCTION

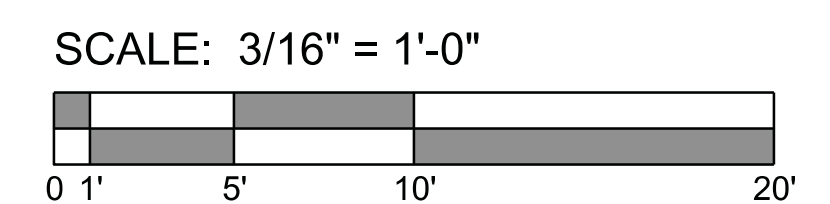

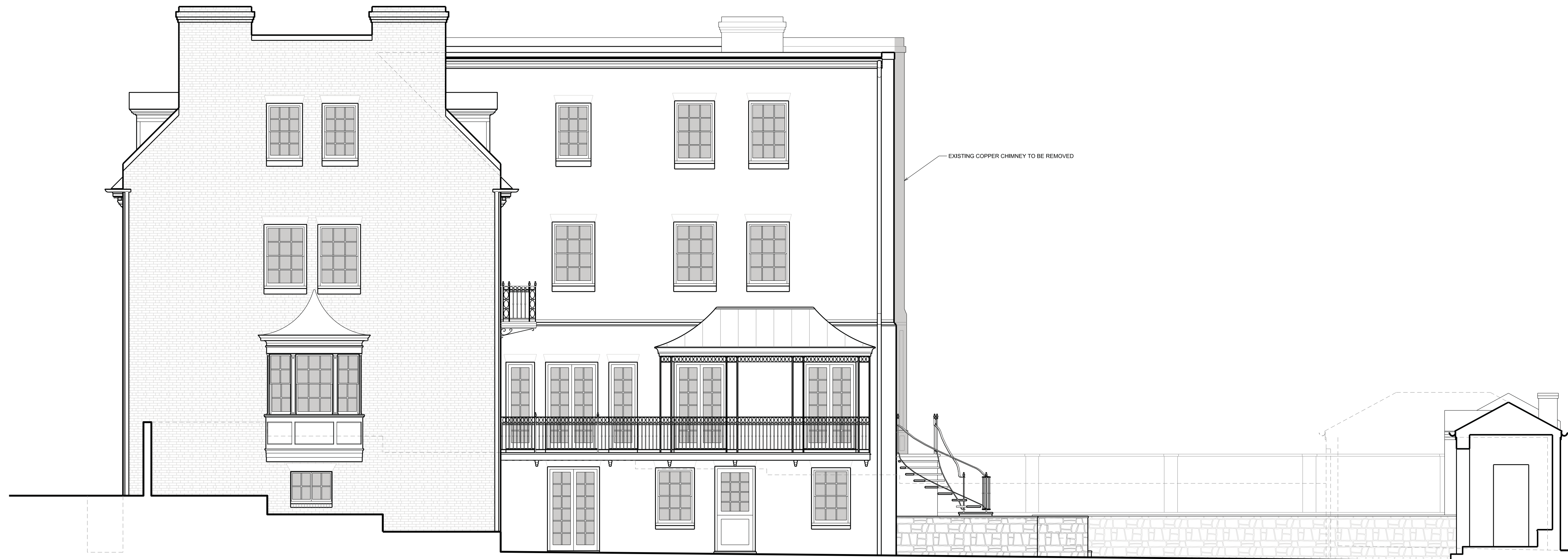

1
A006

EXISTING SOUTH ELEVATION and SITE SECTION
SCALE: 3/16" = 1'-0"

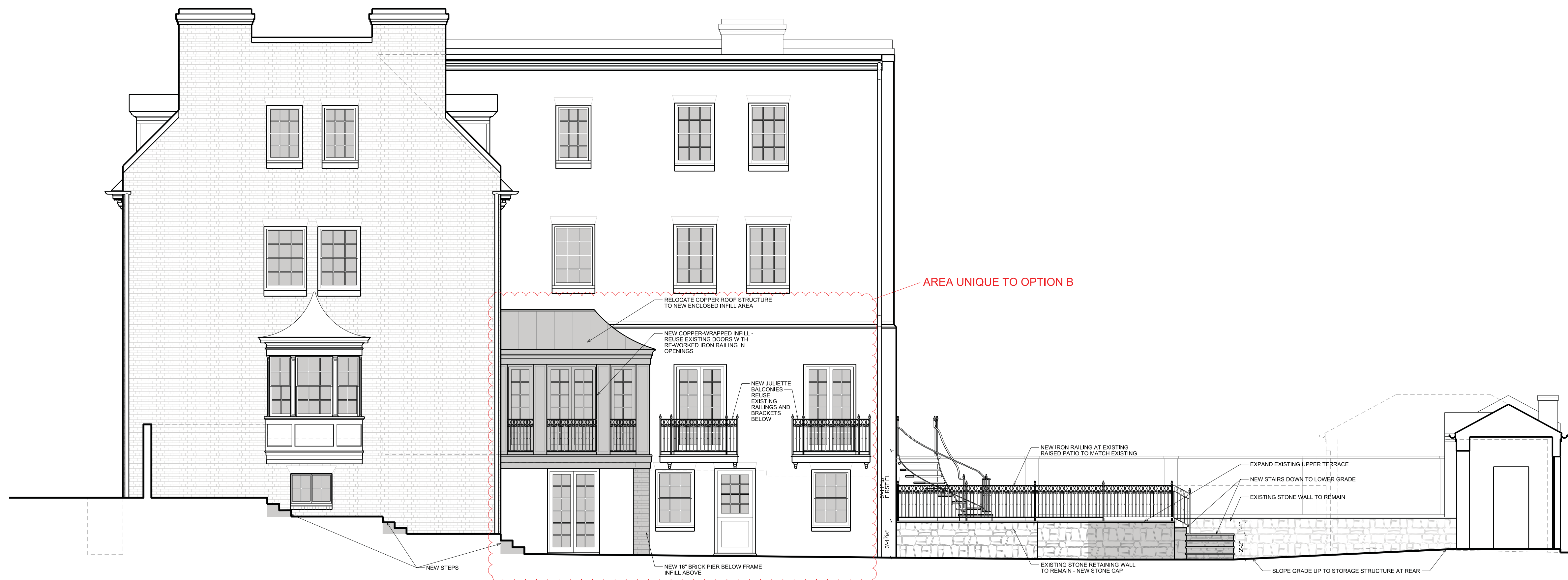

2
A006

PROPOSED SOUTH ELEVATION - OPTION B and SITE SECTION
SCALE: 3/16" = 1'-0"

NEW CONSTRUCTION

SCALE: 3/16" = 1'-0"

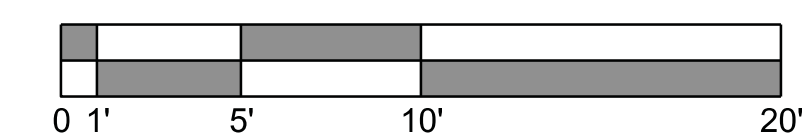



1
A006

EXISTING SOUTH ELEVATION and SITE SECTION

SCALE: 3/16" = 1'-0"



2
A006

PROPOSED SOUTH ELEVATION - OPTION C and SITE SECTION

SCALE: 3/16" = 1'-0"

NEW CONSTRUCTION

SCALE: 3/16" = 1'-0"

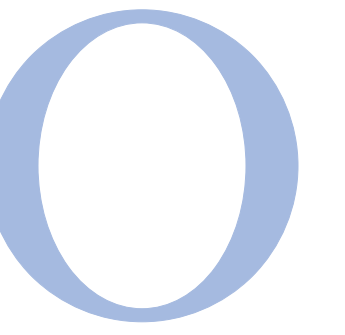
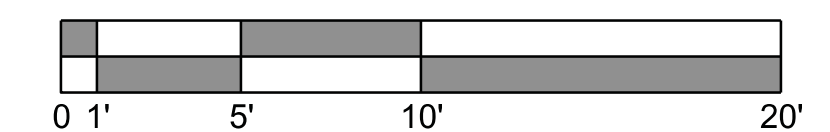

OVERMYER
ARCHITECTS

3213 P STREET, N.W.
WASHINGTON, D.C. 20007
VOICE: (202) 333-5596
FACSIMILE: (202) 333-5598

The above drawings and specifications and all ideas, designs, inventions and arrangements represented thereon are and shall remain the sole and exclusive property of the Architect and no part thereof shall be copied, disclosed to others or used in connection with any other work or project, except for the specified project for which they have been prepared and developed, without the prior written consent of the Architect. The Contractor shall verify, and be responsible for, all dimensions and conditions on the job and the Architect shall be notified of any variations from or discrepancies between the dimensions and conditions shown on this set of drawings.

RENOVATION TO THE SMALLWOOD RESIDENCE

1671 31ST STREET NW
WASHINGTON, DC 20007

LOT: 0821 SQUARE: 1282

EXTERIOR SOUTH
ELEVATIONS
OPTION C

A006c

DATE: 02-03-2020

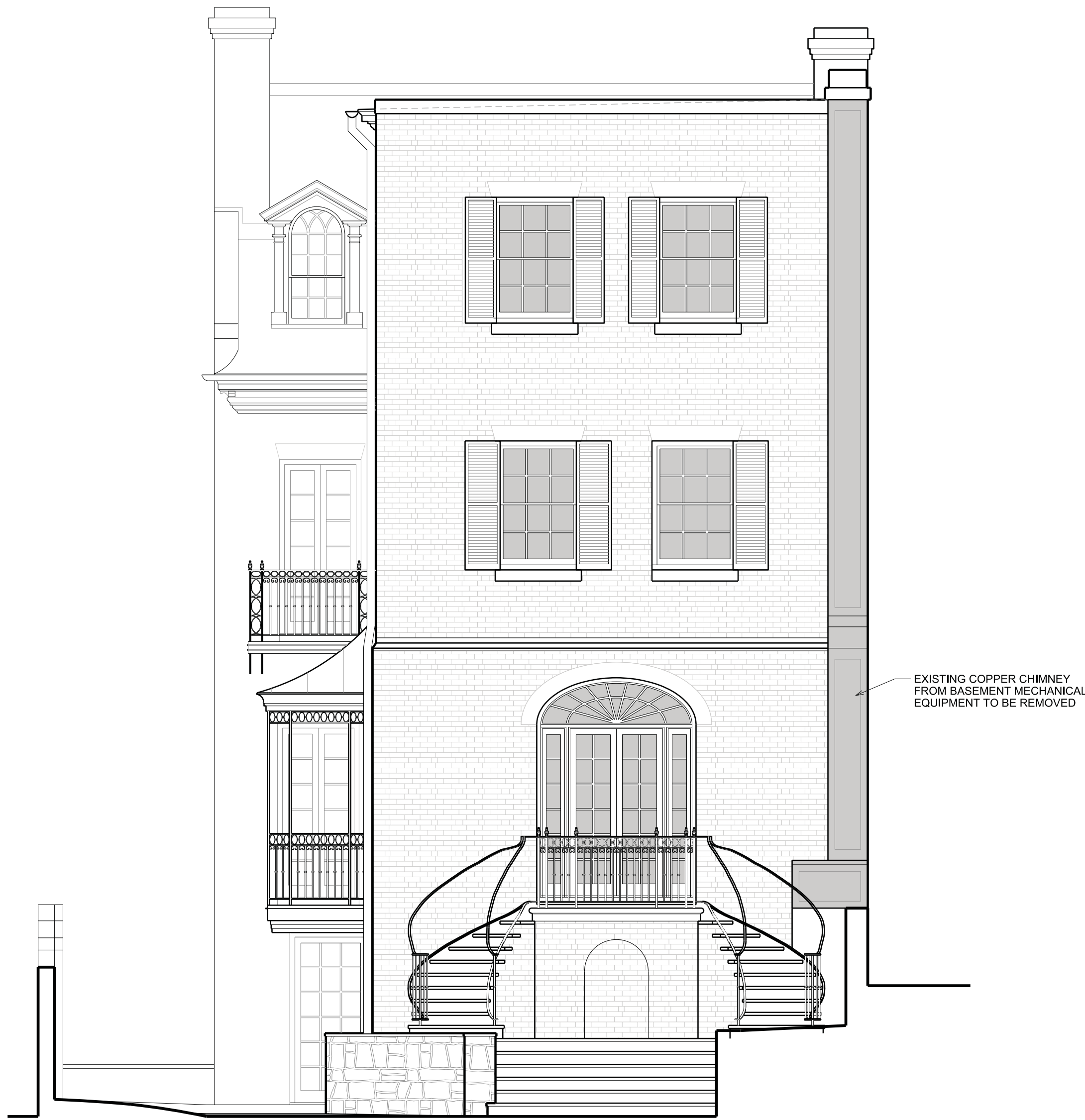

1
A007
EXISTING EAST ELEVATION
SCALE: 1/4" = 1'-0"

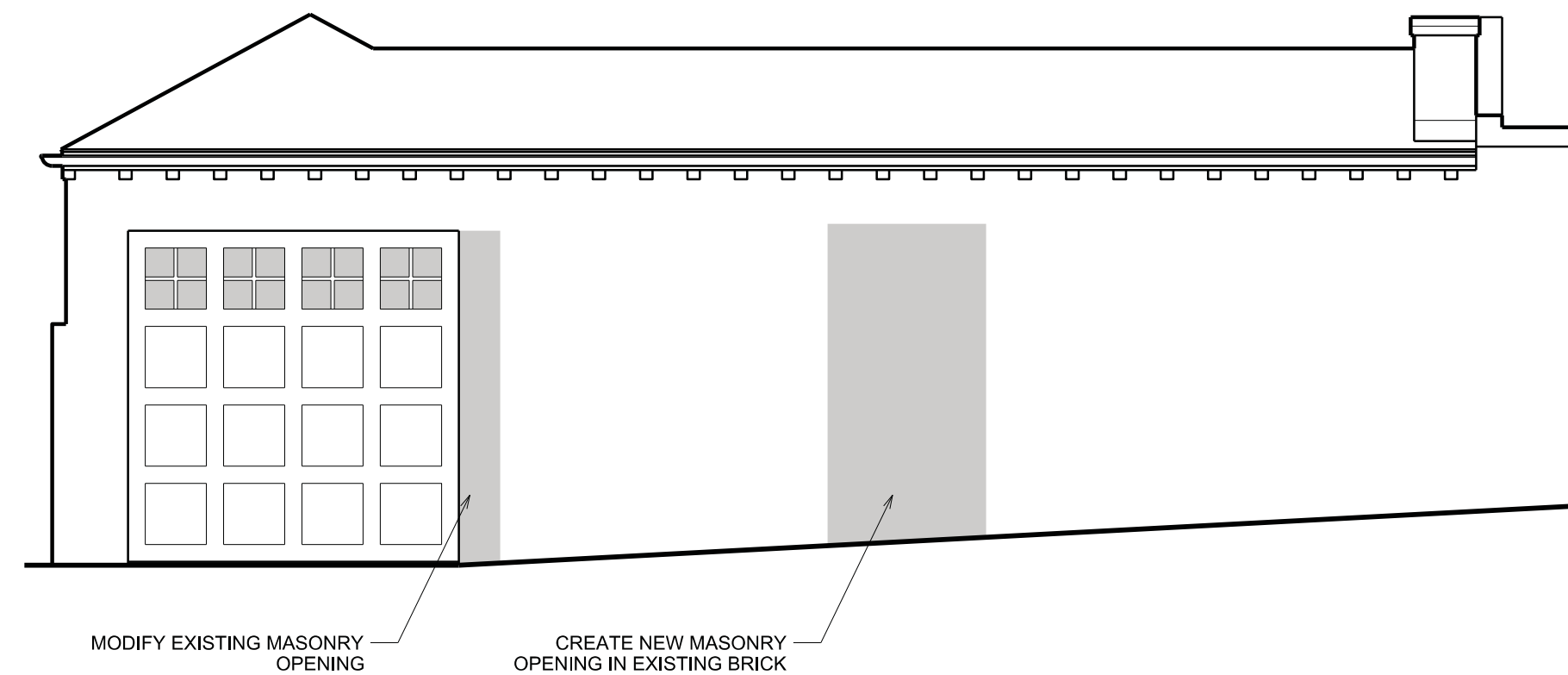

3
A007
EXISTING EAST ALLEY ELEVATION
SCALE: 1/4" = 1'-0"

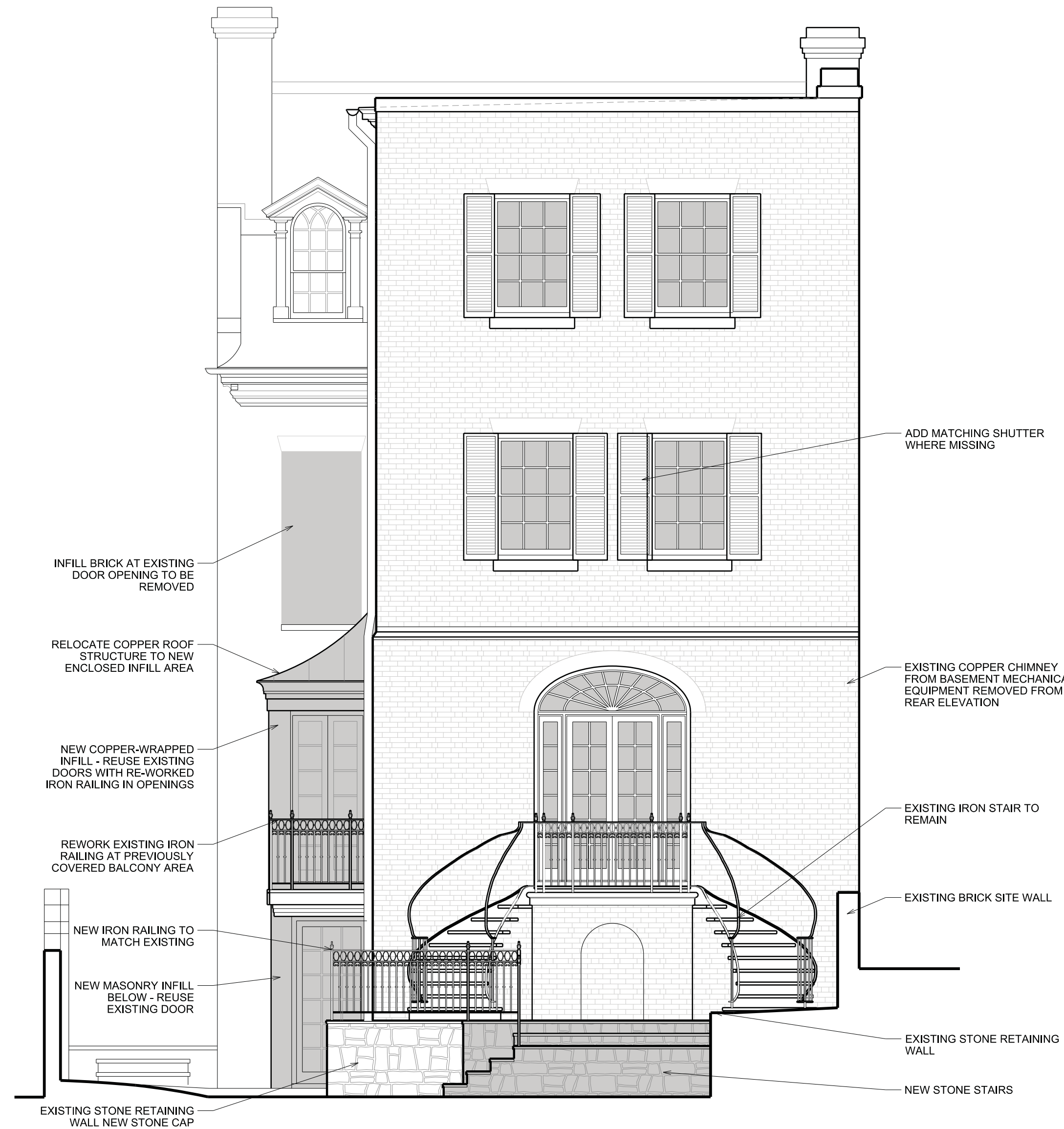

2
A007
PROPOSED EAST ELEVATION
SCALE: 1/4" = 1'-0"

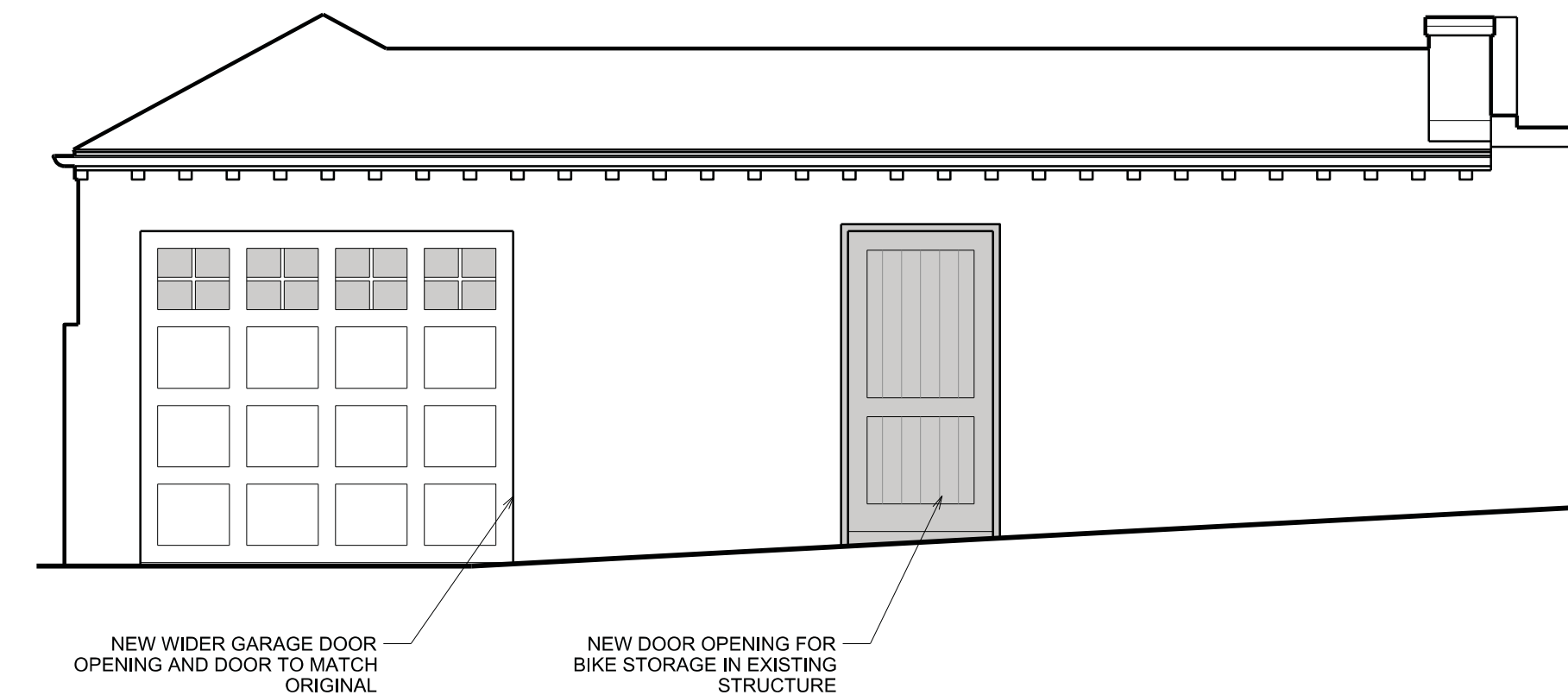

4
A007
PROPOSED EAST ALLEY ELEVATION
SCALE: 1/4" = 1'-0"

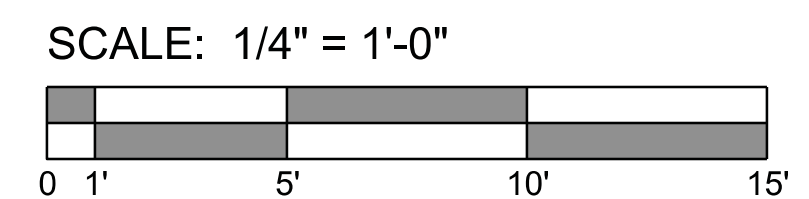



1
A008

EXISTING PARTIAL WEST ELEVATION
SCALE: 1/4" = 1'-0"

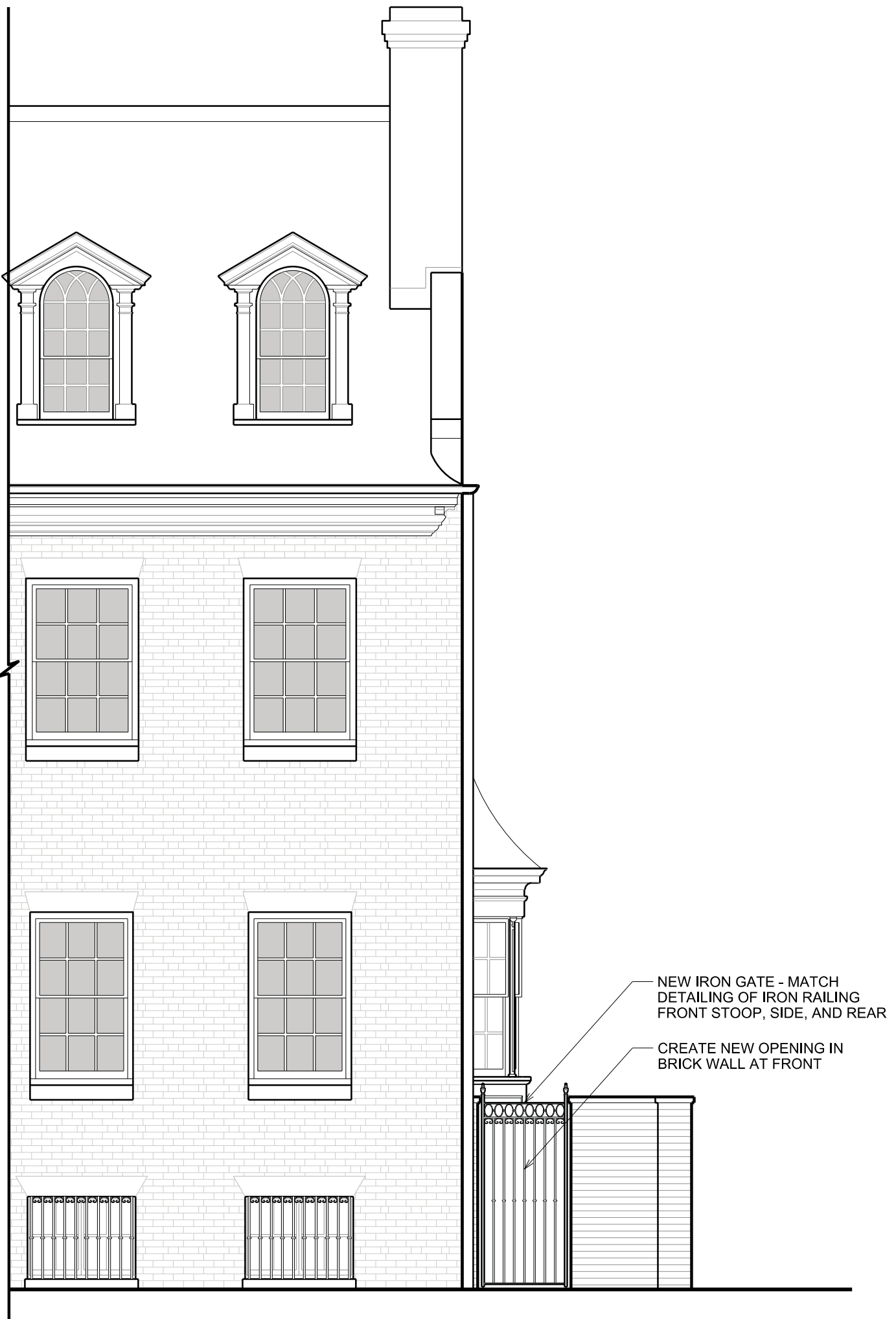

2
A008

PROPOSED PARTIAL WEST ELEVATION
SCALE: 1/4" = 1'-0"

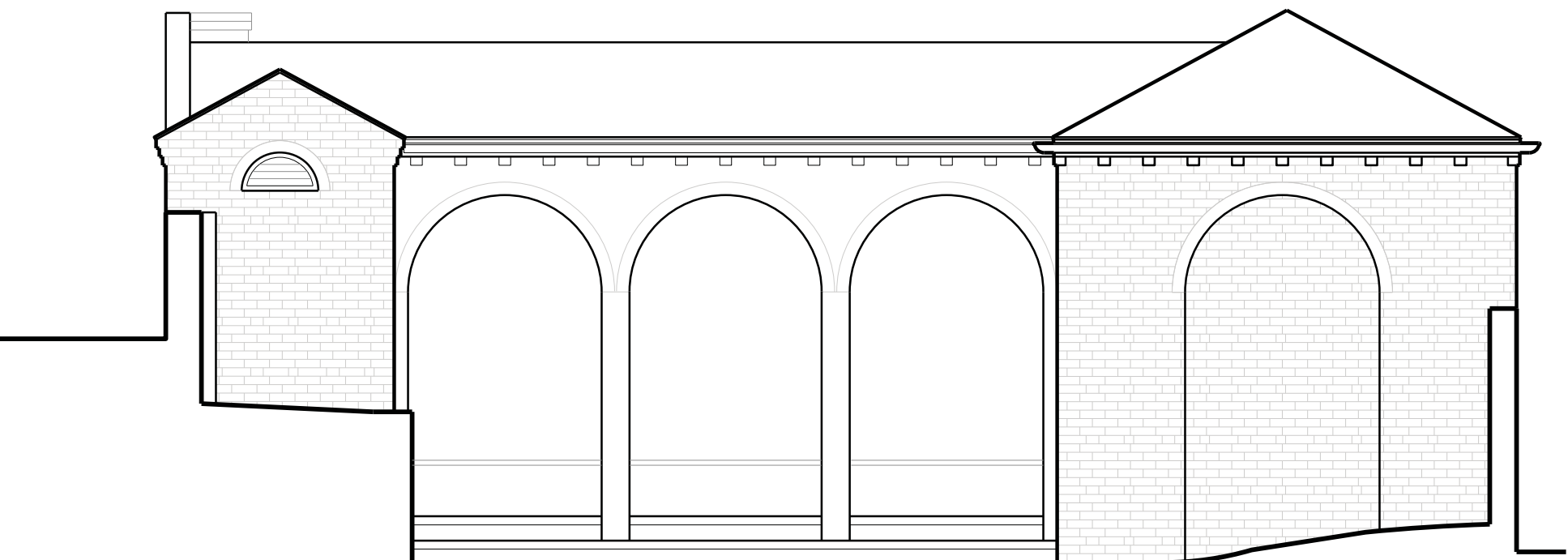

3
A008

EXISTING WEST GARDEN ELEVATION
SCALE: 1/4" = 1'-0"

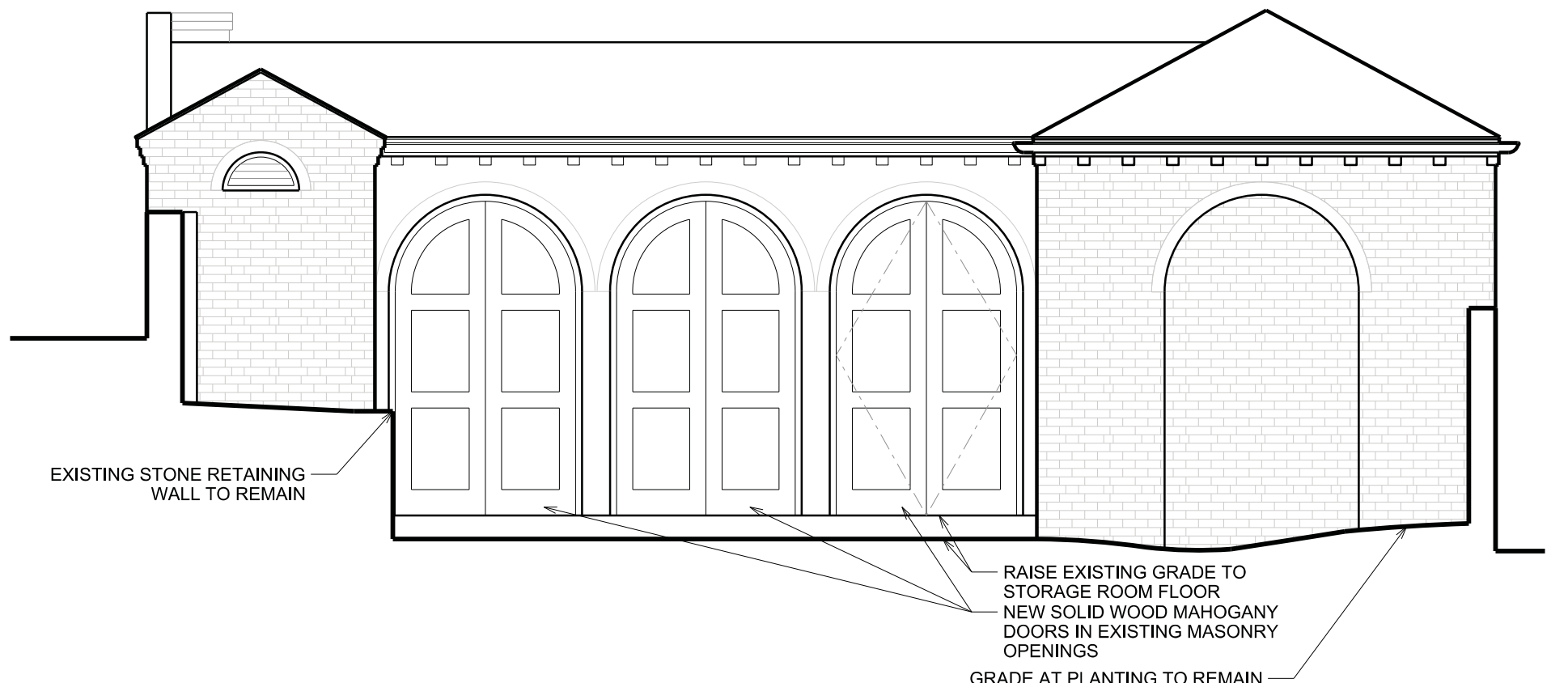

4
A008

PROPOSED WEST GARDEN ELEVATION
SCALE: 1/4" = 1'-0"

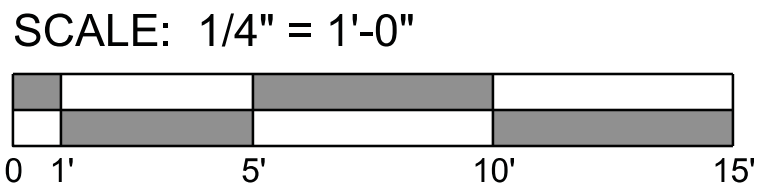

The above drawings and specifications and all ideas, designs, inventions and arrangements represented thereon are and shall remain the sole and exclusive property of the Architect and no part thereof shall be copied, disclosed to others or used in connection with any other work or project, except for the specified project for which they have been prepared and developed, without the prior written consent of the Architect. The Contractor shall verify, and be responsible for, all dimensions and conditions on the job and the Architect shall be notified of any variations from or discrepancies between the dimensions and conditions shown on this set of drawings.

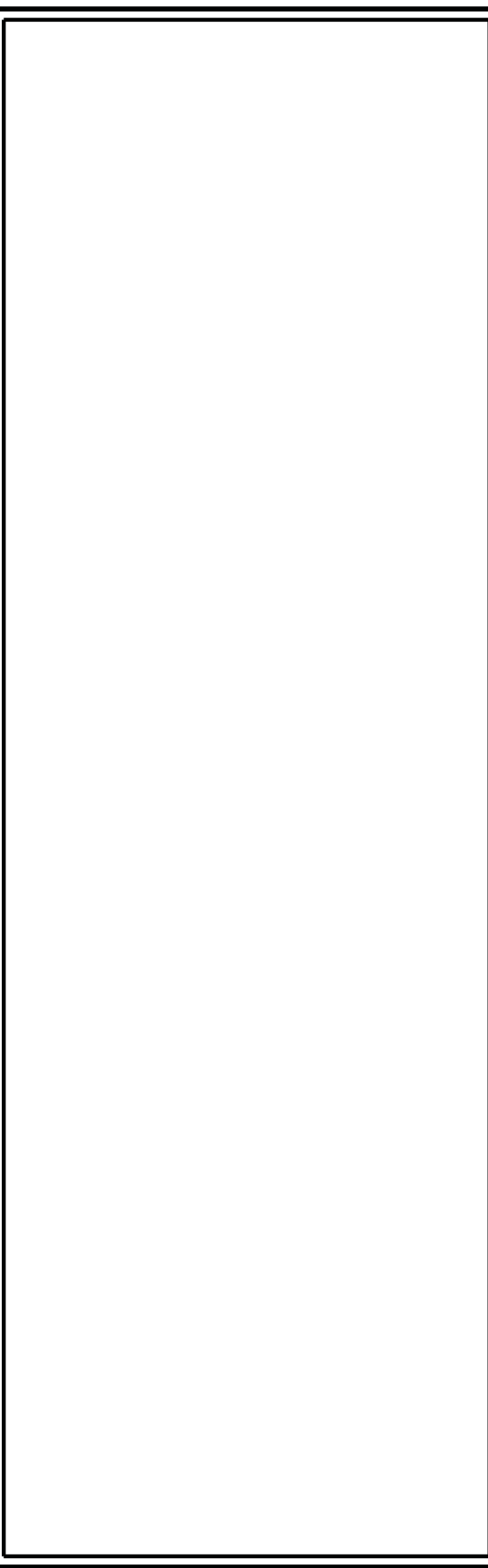

RENOVATION TO THE
SMALLWOOD
RESIDENCE

1671 31ST STREET NW
WASHINGTON, DC 20007

LOT: 0821 SQUARE: 1282

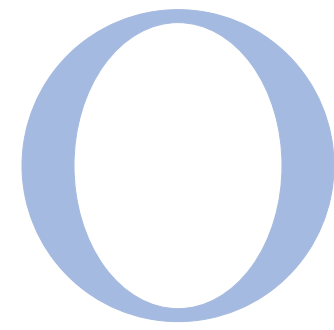

OVERMYER
ARCHITECTS

3213 P STREET, N.W.
WASHINGTON, D.C. 20007
VOICE: (202) 333-5596
FACSIMILE: (202) 333-5598

The above drawings and specifications and all ideas, designs, inventions and arrangements represented thereon are and shall remain the sole and exclusive property of the Architect and no part thereof shall be copied, disclosed to others or used in connection with any other work or project, except for the specified project for which they have been prepared and developed, without the prior written consent of the Architect. The Contractor shall verify, and be responsible for, all dimensions and conditions on the job and the Architect shall be notified of any variations from or discrepancies between the dimensions and conditions shown on this set of drawings.



1
A009

SOUTH INFILL - OPTION A
SCALE: 1/2" = 1'-0"

2
A009

SOUTH INFILL - OPTION B
SCALE: 1/2" = 1'-0"

3
A009

SOUTH INFILL - OPTION C
SCALE: 1/2" = 1'-0"

SCALE: 1/2" = 1'-0"

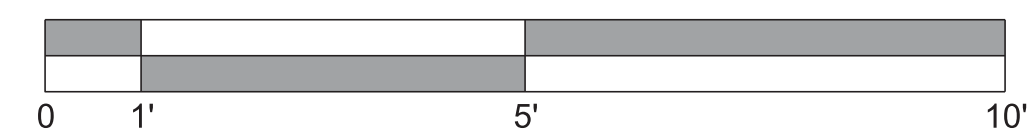

RENOVATION TO THE

**SMALLWOOD
RESIDENCE**

1671 31ST STREET NW
WASHINGTON, DC 20007

LOT: 0821 SQUARE: 1282

**SOUTH INFILL
OPTIONS DETAILS**

A009

DATE: 02-03-2020



ALLEY (EAST) GARAGE ELEVATION



ALLEY (EAST) GARAGE/STORAGE ELEVATION



WEST STORAGE/ GARAGE ELEVATION
AND PLANTINGS



WEST STORAGE/ GARAGE ELEVATION



SOUTH - BALCONY ELEVATION



SOUTH - BALCONY ELEVATION



SOUTH - BALCONY ELEVATION/
SIDE YARD WALKWAY



SOUTH - BALCONY ELEVATION/
SIDE YARD WALKWAY



31st STREET (WEST) FRONT
ELEVATION



31st STREET (WEST) SITE WALL
ELEVATION



FROM YARD (EAST) REAR ELEVATION



EXISTING STAIR TO BE RE-WORKED



EXISTING GARDENS ALONG SOUTHERN
BRICK PRIVACY WALL

VIEW 1- Existing



VIEW 1- Option A



VIEW 1- Option B



VIEW 1- Option C



VIEW 2- Existing



VIEW 2- Option A



VIEW 2- Option B



VIEW 2- Option C



VIEW 3- Existing



VIEW 3- Option A



VIEW 3- Option B



VIEW 3- Option C

