

DGS/DCPS Stoddert Elementary School West End Cafeteria Addition - Concept Review

4001 Calvert St NW, Washington, DC 20007
June, 2024

Project Overview

Benjamin Stoddert Elementary School, named after the first US Secretary of the Navy, is located on the Glover Park neighborhood on Northwest Washington DC, just North of Georgetown.

Founded in 1932 Stoddert ES serves approximately 470 students on PK-4 through 5th grade.

Shinberg.Levinas proposes the creation of a new addition on the west side of the school to locate a new cafeteria.

Location Map and Zoning Summary

Address:	4001 CALVERT ST NW WASHINGTON DC, 20007
Square/Suffix/Lot:	1808 0801
Zoning District:	R-3, RA-1
Land Area:	280,808 sf
Historic District:	None
Current / Proposed Use:	Educational
Building Area:	EXISTING <div></div> ADDITION <div></div>

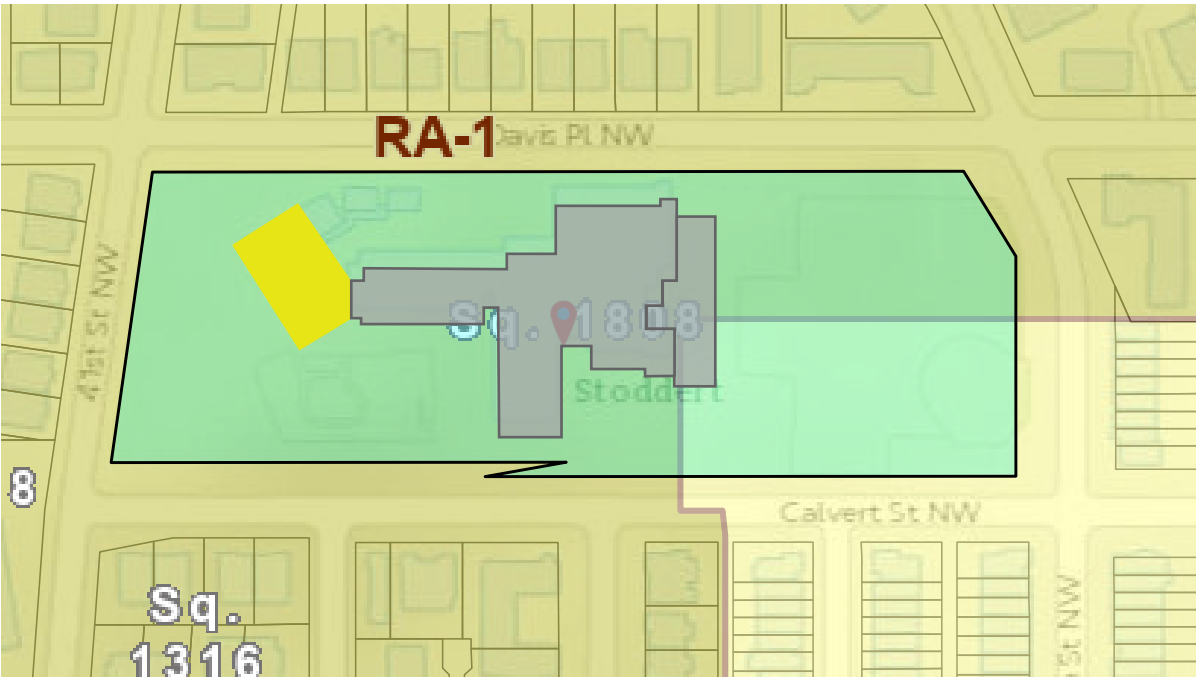

Vicinity Map

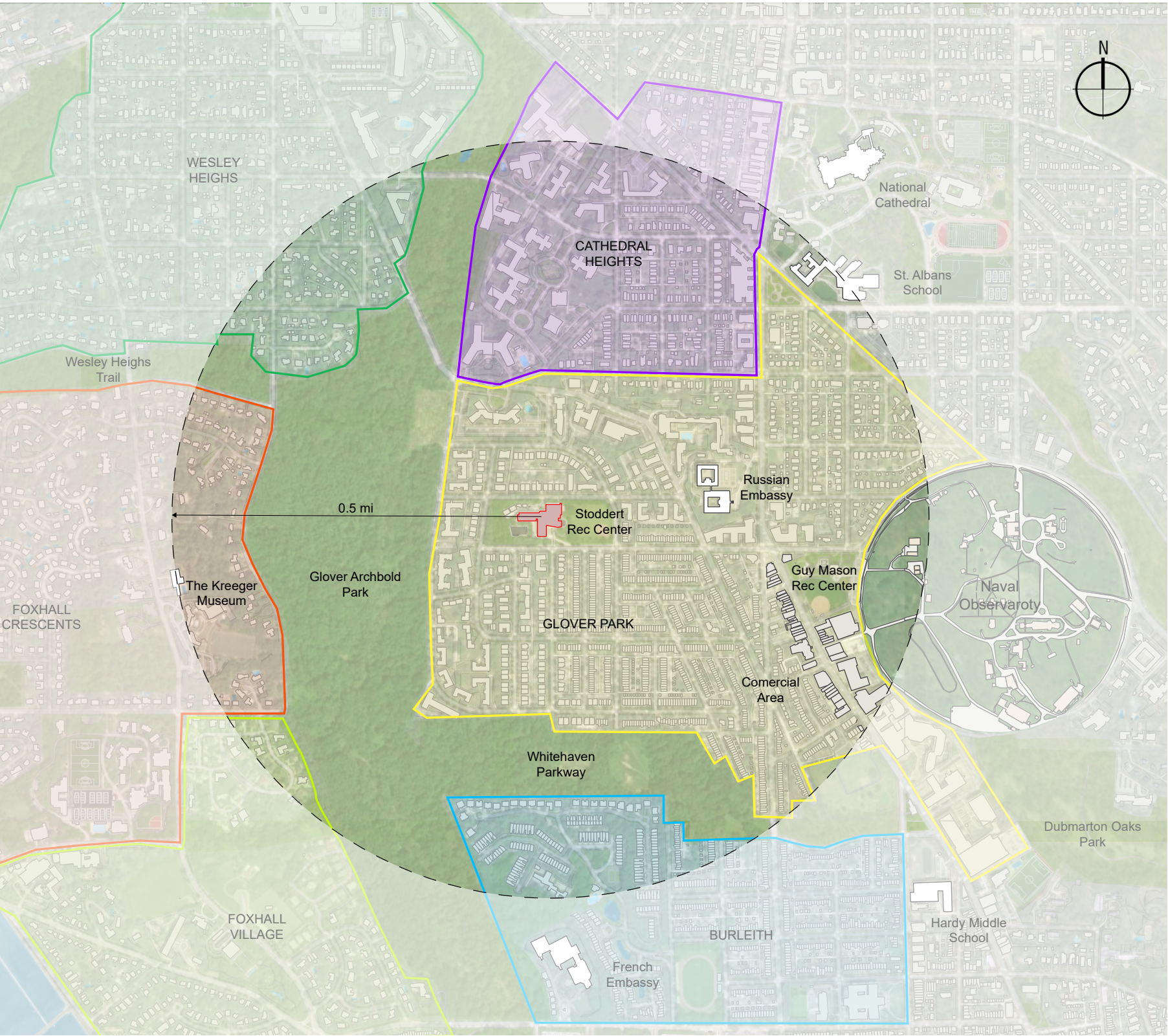

Site Photos - Existing Building

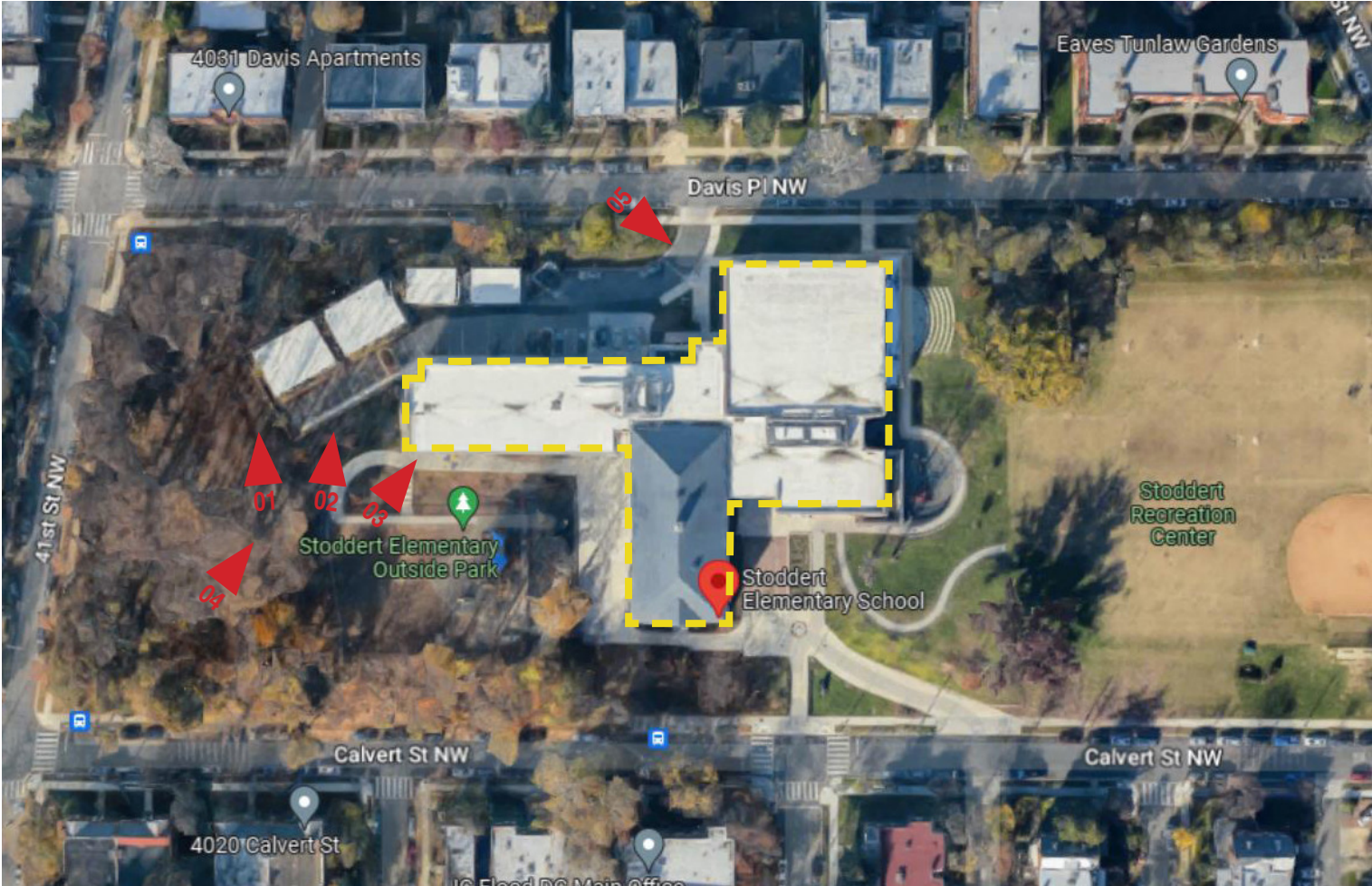

Site Existing - Study

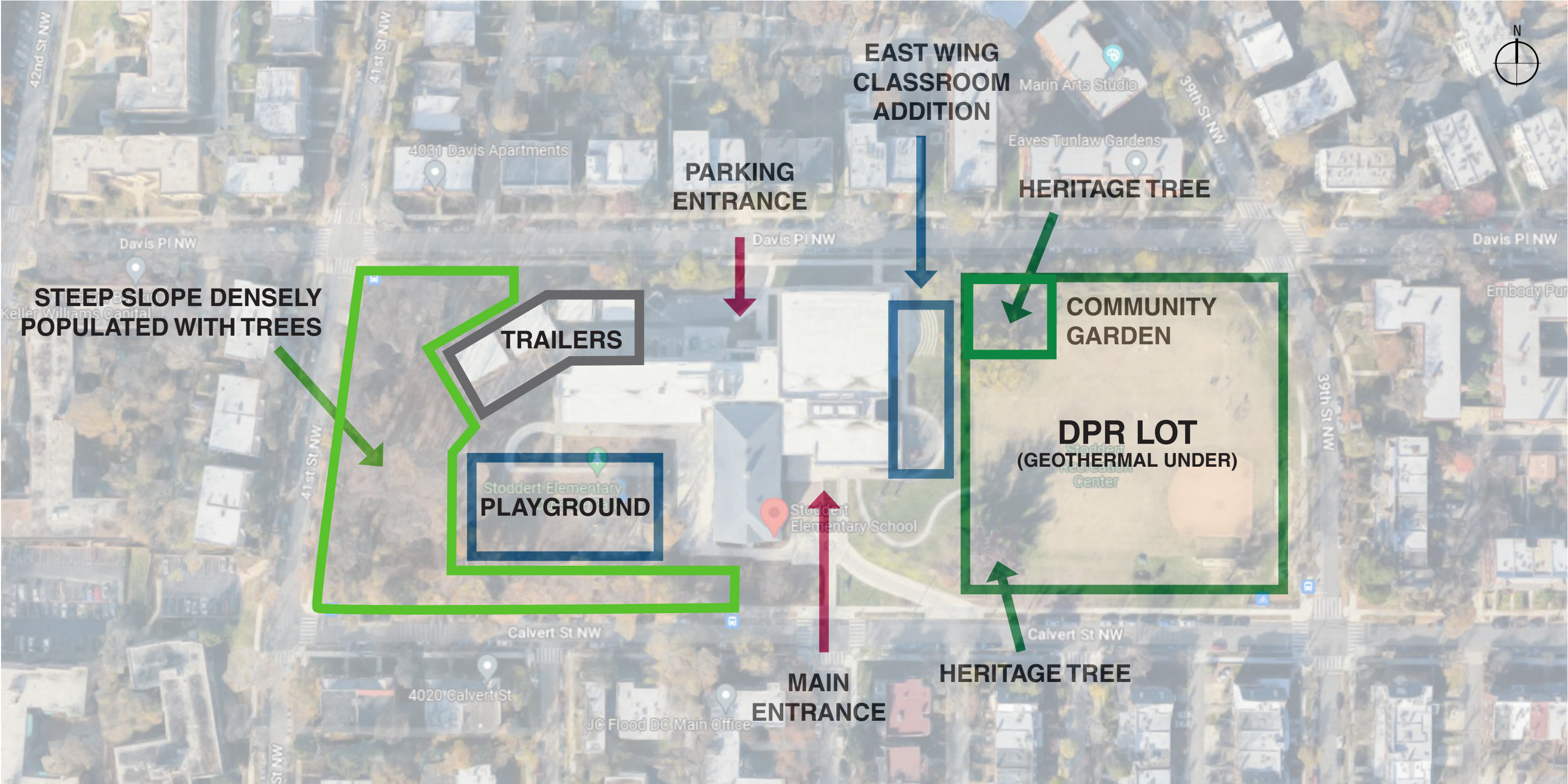

Site Analysis - West End Cafeteria Location

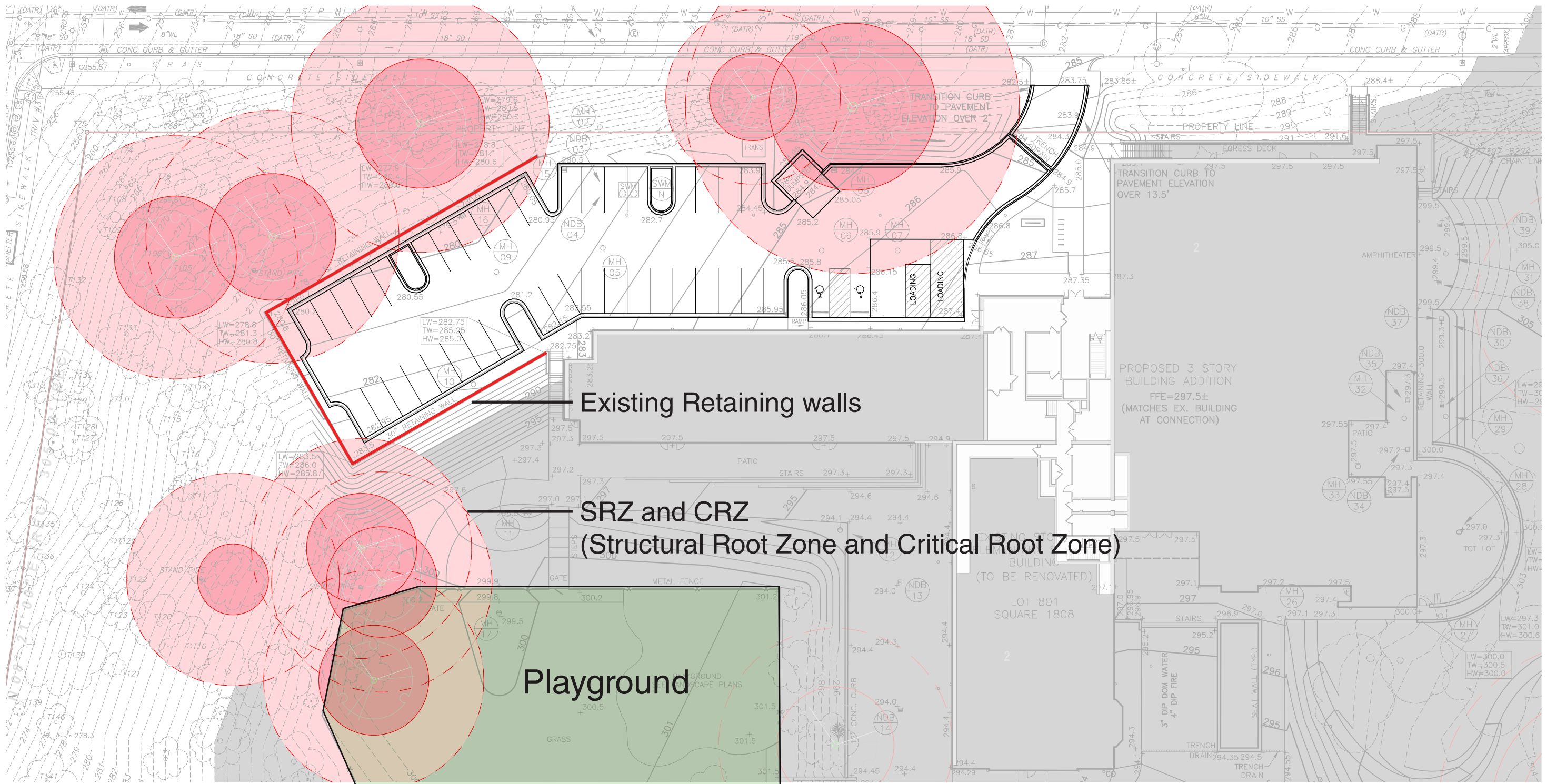

Site Pictures



VIEW OF THE CAFETERIA FROM CORRIDOR

01



VIEW OF THE SLOPE

02



VIEW OF THE PLAYGROUND FROM THE CAFETERIA

03



VIEW OF THE KITCHEN FROM THE BACK

04

Proposed Parking Level

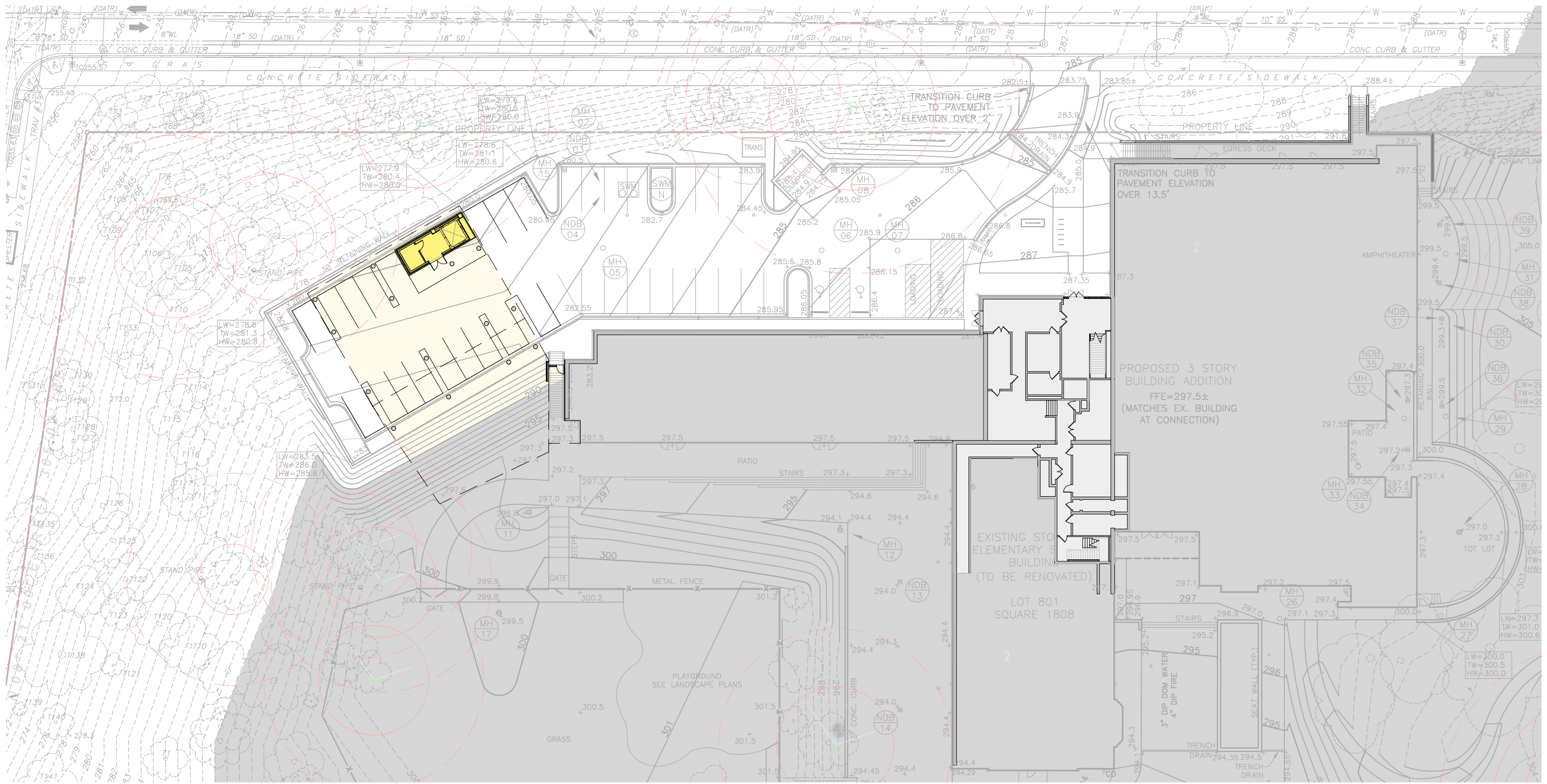

Proposed First Floor

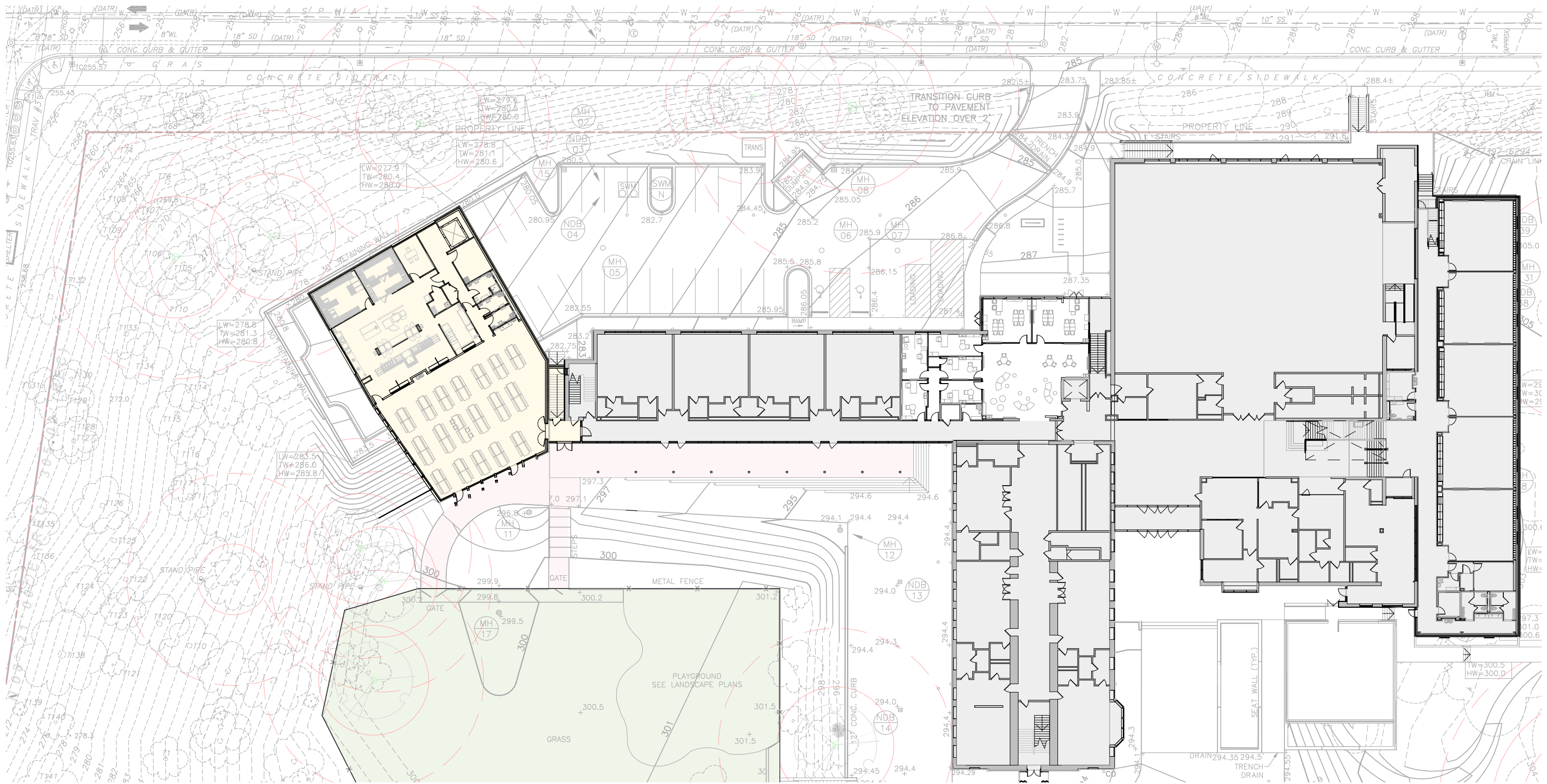

Proposed First Floor - Enlarged

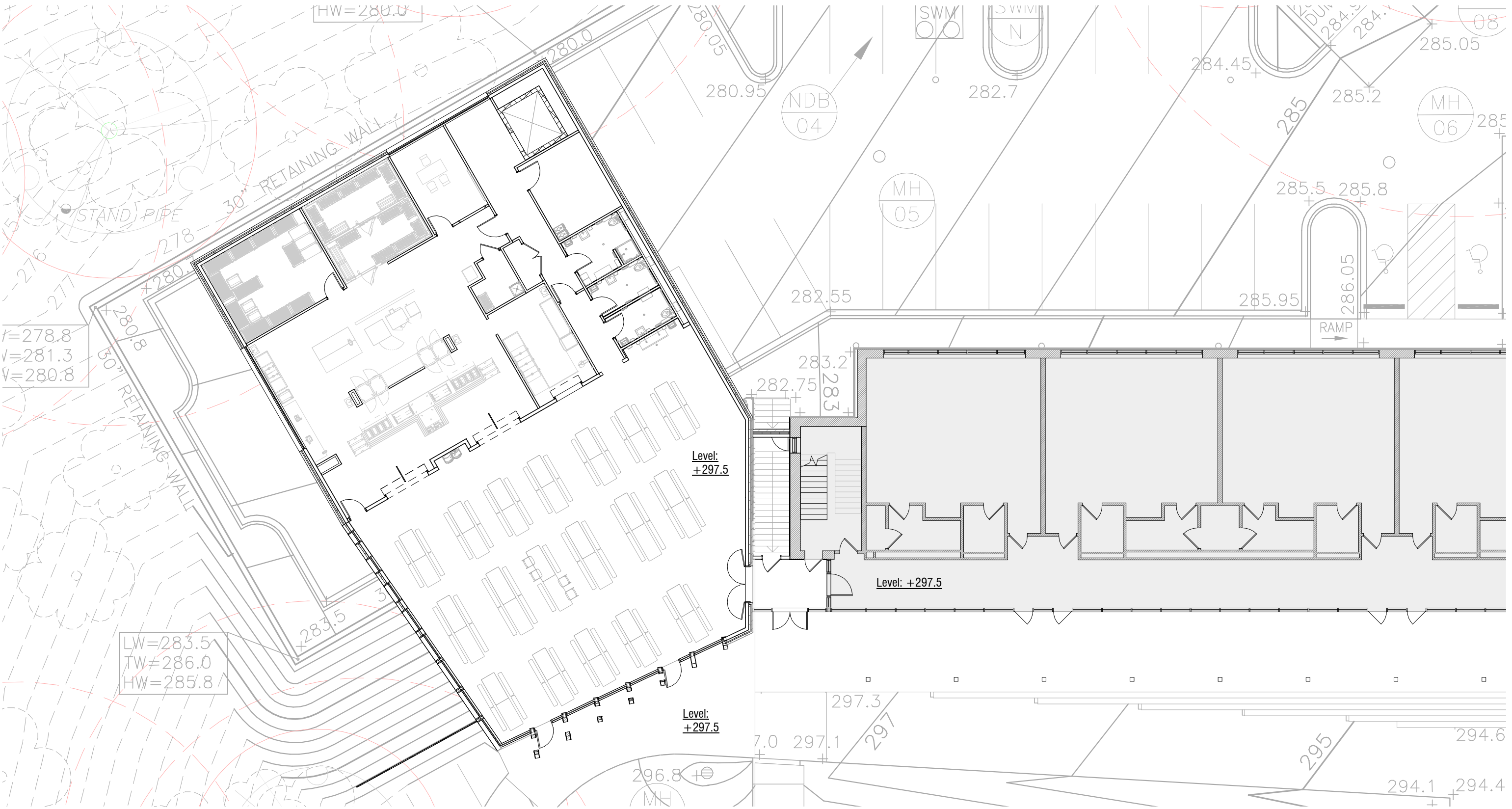

Proposed Roof Plan

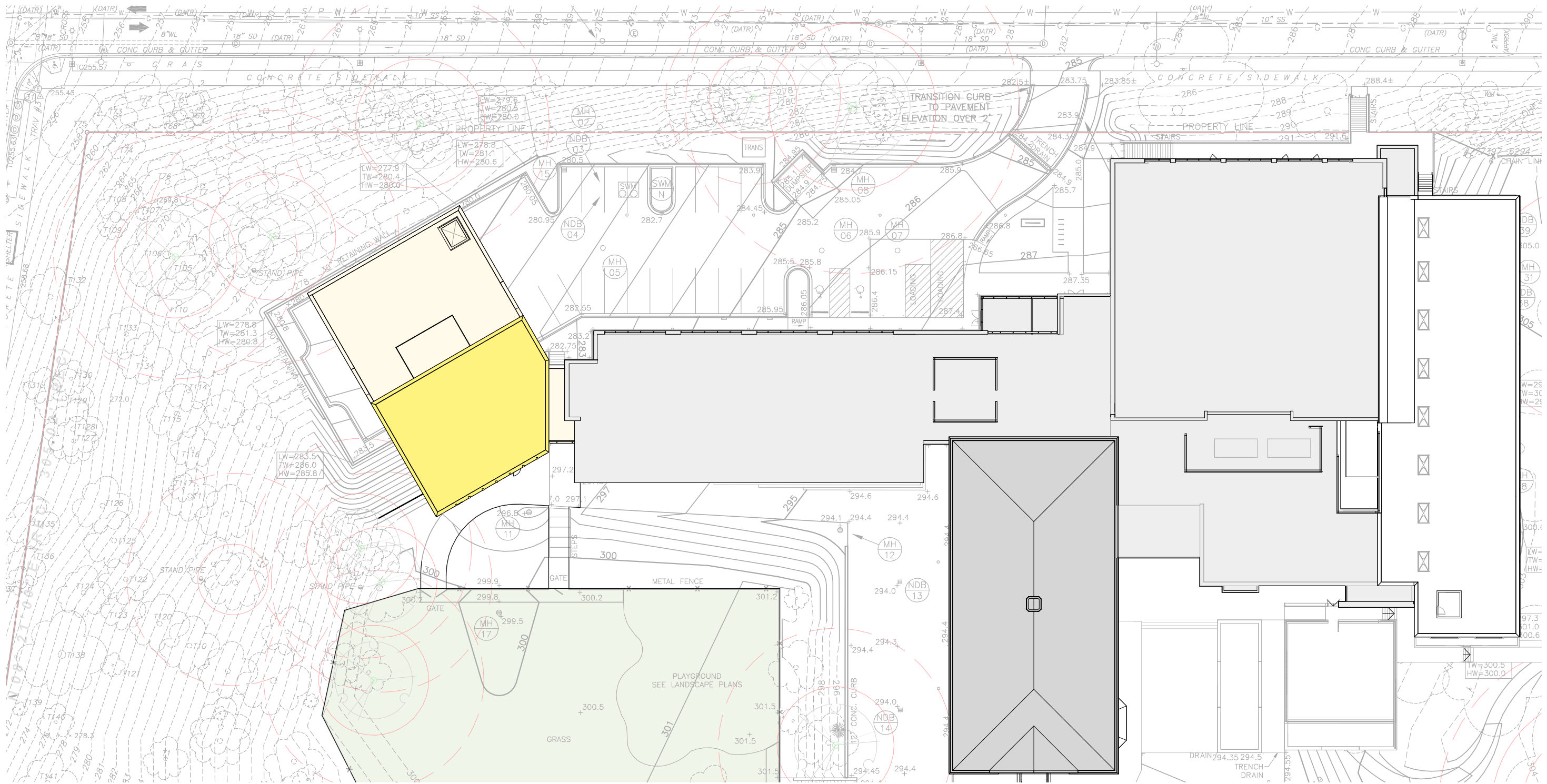
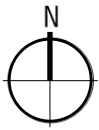

Proposed Elevations

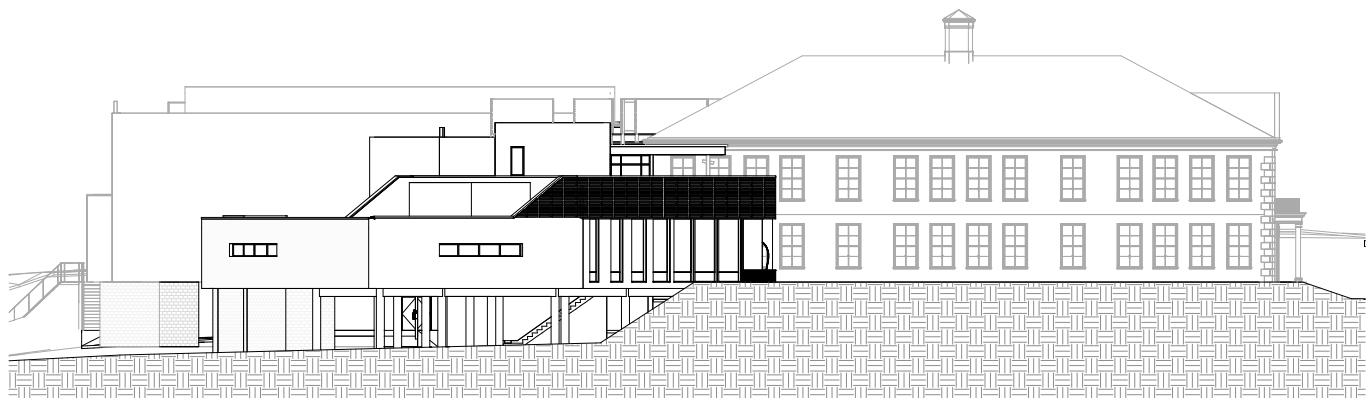
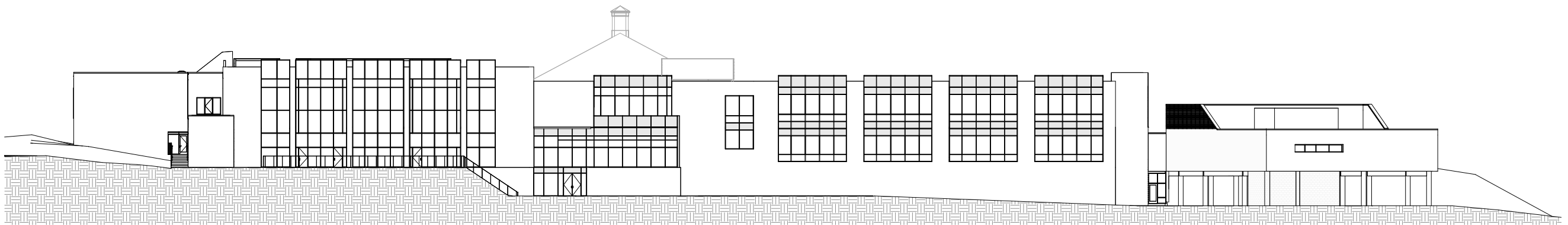
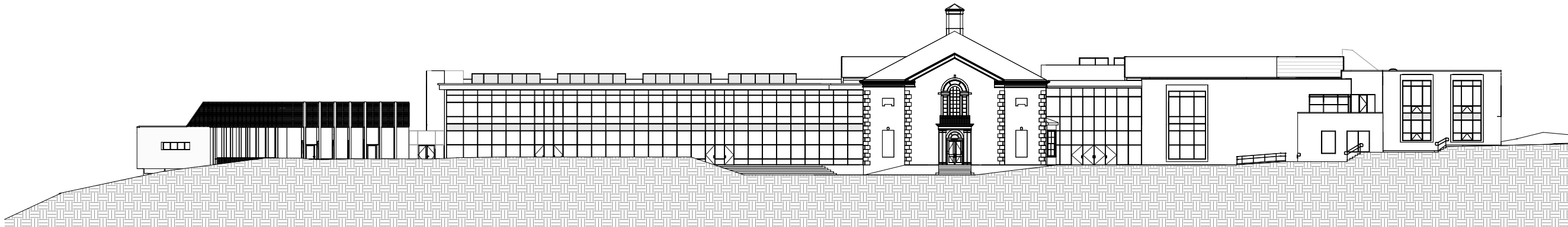

Proposed Cross Section

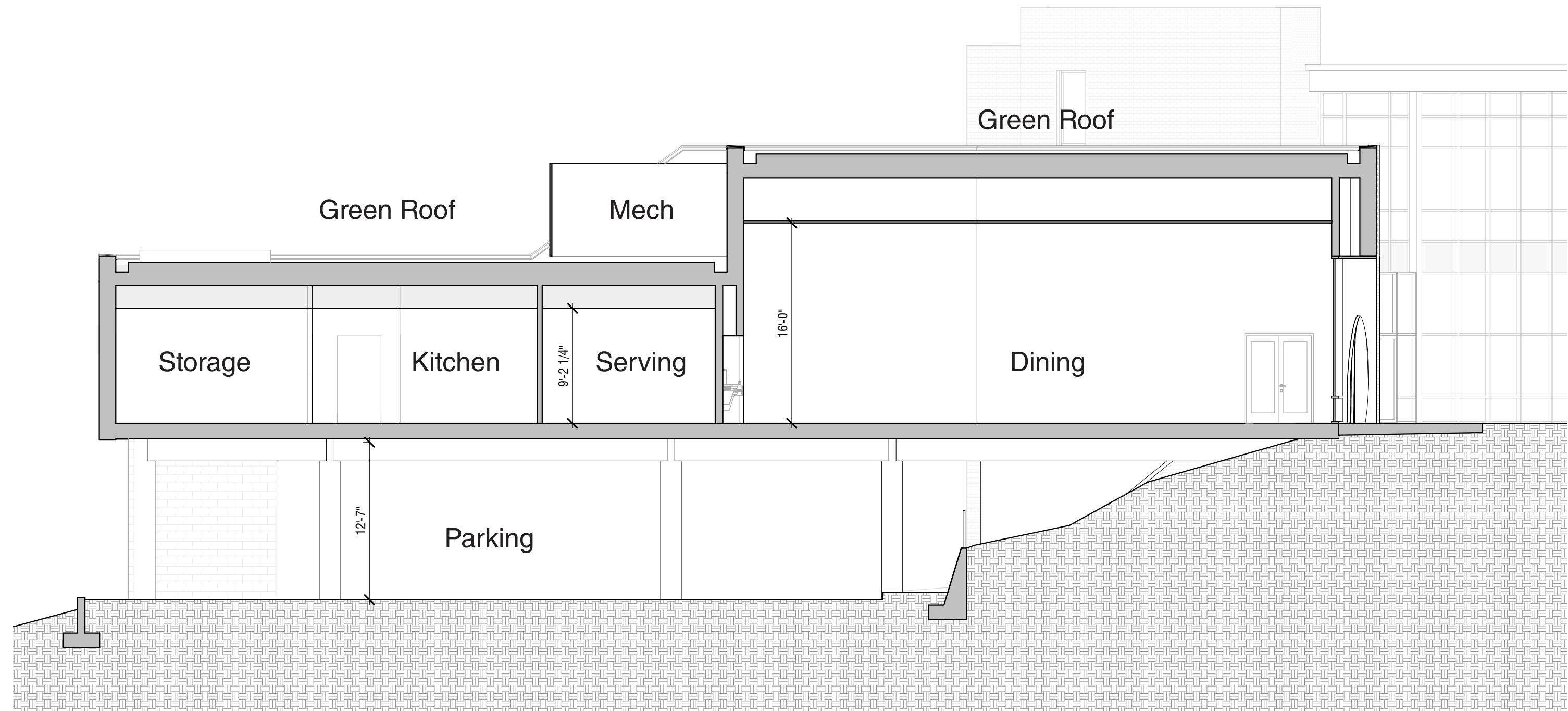

South West View



South View



South East View



North East View



North Street View



North Street View

