

SMALLWOOD RESIDENCE

1671 31ST STREET, NW
WASHINGTON, DC 20007

PROJECT SCOPE	VICINITY MAP	DRAWING INDEX
<div><div>INTERIOR:</div><div><div>- COMPLETE INTERIOR RENOVATION</div></div></div> <div><div>EXTERIOR:</div><div><div>- NEW GATE OPENING IN EXISTING FRONT ELEVATION SITE WALL</div><div>- NEW LANDSCAPING AT REAR OF YARD</div><div>- NEW WINDOW OPENINGS ON FIRST FLOOR REAR ELEVATION</div><div>- ENCLOSE EXISTING STORAGE STRUCTURE WITH NEW WOOD DOORS</div><div>- NEW GARAGE DOOR OPENING ON ALLEY SIDE OF STORAGE STRUCTURE FOR ACCESS.</div><div>- MODIFY EXISTING GARAGE DOOR OPENING</div><div>- TWO NEW SKYLIGHTS ON FLAT PORTION OF EXISTING MAIN ROOF</div><div>- ROOF AND ENCLOSE PORTION OF EXISTING FIRST FLOOR BALCONY</div></div></div>	 <div>NOT TO SCALE</div>	<div><div>COVER SHEETS</div><div><div>C001</div><div>COVER SHEET</div></div></div> <div><div>ARCHITECTURAL</div><div><div>SP001</div><div>EXISTING & PROPOSED SITE PLANS</div></div><div><div>A001</div><div>BASEMENT FLOOR PLANS</div></div><div><div>A002</div><div>1ST FLOOR PLANS</div></div><div><div>A003</div><div>2ND FLOOR PLANS</div></div><div><div>A004</div><div>3RD FLOOR PLANS</div></div><div><div>A005</div><div>ROOF PLANS</div></div><div><div>A006</div><div>EXTERIOR ELEVATIONS</div></div><div><div>A007</div><div>EXTERIOR ELEVATIONS</div></div><div><div>A008</div><div>EXTERIOR ELEVATIONS</div></div></div> <div><div>PHOTOS</div><div><div>P1</div><div>PHOTOS</div></div></div>
CONSULTANTS	ZONING DATA	
<div>ARCHITECT</div> <div>OVERMYER ARCHITECTS</div> <div>CONTACT: SUZIE O'BRIEN</div> <div>3213 P STREET, NW</div> <div>WASHINGTON, DC 20007</div> <div>(202) 333-5596 x101</div>	<div><div>DC ZONING DISTRICT:</div><div>R-19</div></div> <div><div>LOT AREA:</div><div>4,224 FT²</div></div> <div><div>MAIN HOUSE</div><div><div>EXISTING BUILDING AREA:</div><div>1,562 FT²</div></div><div><div>PROPOSED BUILDING AREA:</div><div>1,562 FT²</div></div></div> <div><div>GARAGE / STORAGE</div><div><div>EXISTING BUILDING AREA:</div><div>440 FT²</div></div><div><div>PROPOSED BUILDING AREA:</div><div>440 FT²</div></div></div> <div><div>EXISTING LOT OCCUPANCY:</div><div>47.39%</div></div> <div><div>PROPOSED LOT OCCUPANCY:</div><div>47.39%</div></div> <div><div>ALLOWABLE LOT OCCUPANCY:</div><div>40.0%</div></div> <div><div>EXISTING PERVIOUS SURFACE:</div><div>975 FT², 23%</div></div> <div><div>PROPOSED PERVIOUS SURFACE:</div><div>1,110 FT², 26%</div></div> <div><div>MIN. REQ'D. PERVIOUS SURFACE:</div><div>50%</div></div>	
APPLICABLE CODES		
<div>TITLE 12 DCMR, DC CONSTRUCTION CODES SUPPLEMENT (2013)</div> <div>2012 ICC RESIDENTIAL CODE FOR ONE- AND TWO-FAMILY DWELLINGS</div> <div>2012 ICC FUEL GAS CODE</div> <div>2011 NATIONAL ELECTRICAL CODE</div> <div>2012 ICC MECHANICAL CODE</div> <div>2012 ICC PLUMBING CODE</div> <div>2012 ICC ENERGY CONSERVATION CODE</div>		

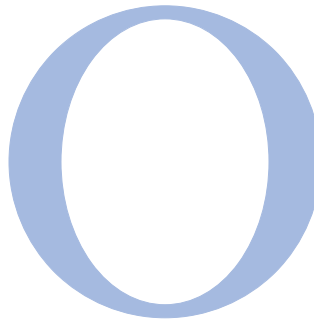

OVERMYER
ARCHITECTS

3213 P STREET, N.W.
WASHINGTON, D.C. 20007
VOICE: (202) 333-5596
FACSIMILE: (202) 333-5598

The above drawings and specifications and all ideas, designs, inventions and arrangements represented thereon are and shall remain the sole and exclusive property of the Architect and no part thereof shall be copied, disclosed to others or used in connection with any other work or project, except for the specified project for which they have been prepared and developed, without the prior written consent of the Architect. The Contractor shall verify, and be responsible for, all dimensions and conditions on the job and the Architect shall be notified of any variations from or discrepancies between the dimensions and conditions shown on this set of drawings.

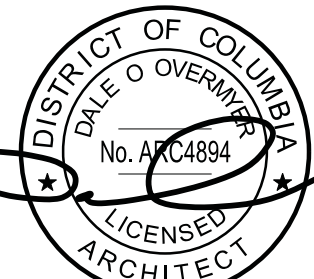

04-30-2020

"I am responsible for determining that the architectural designs included in this application are in compliance with all laws and regulations of the District of Columbia. I have personally prepared, or directly supervised the development of, the architectural designs included in this application."

RENOVATION TO THE

SMALLWOOD
RESIDENCE

1671 31ST STREET NW
WASHINGTON, DC 20007

LOT: 0821 SQUARE: 1282

COVER SHEET

C001

DATE: 02-03-2020

31st STREET NW

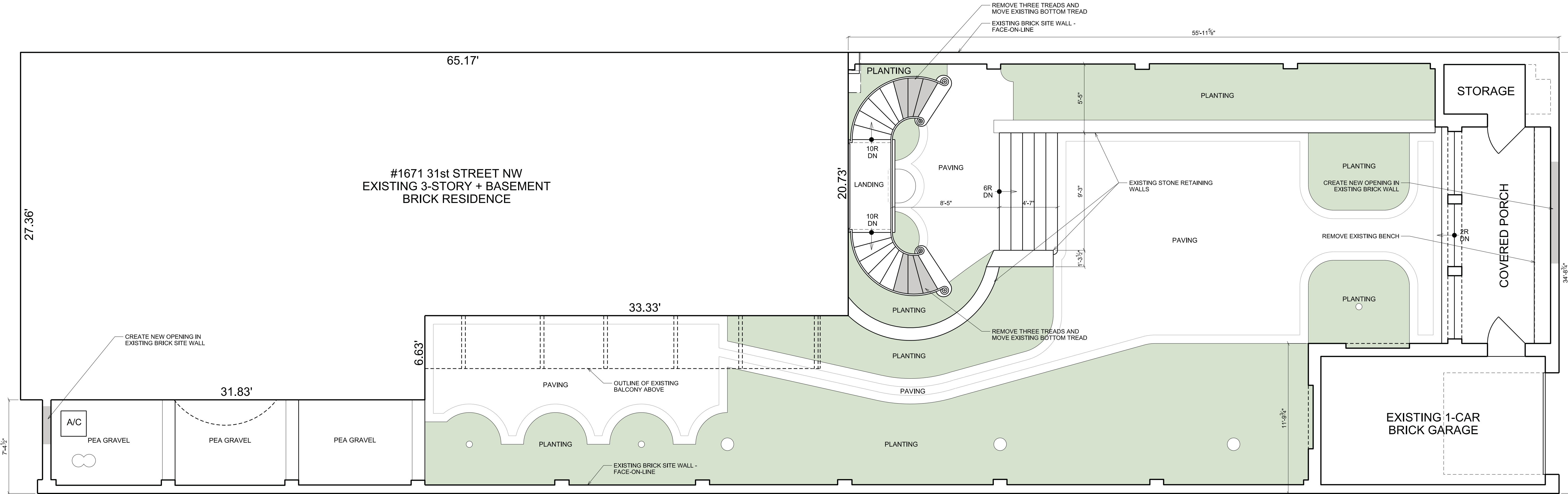

1
SP001

EXISTING SITE PLAN

SCALE: 1/4" = 1'-0"

31st STREET NW

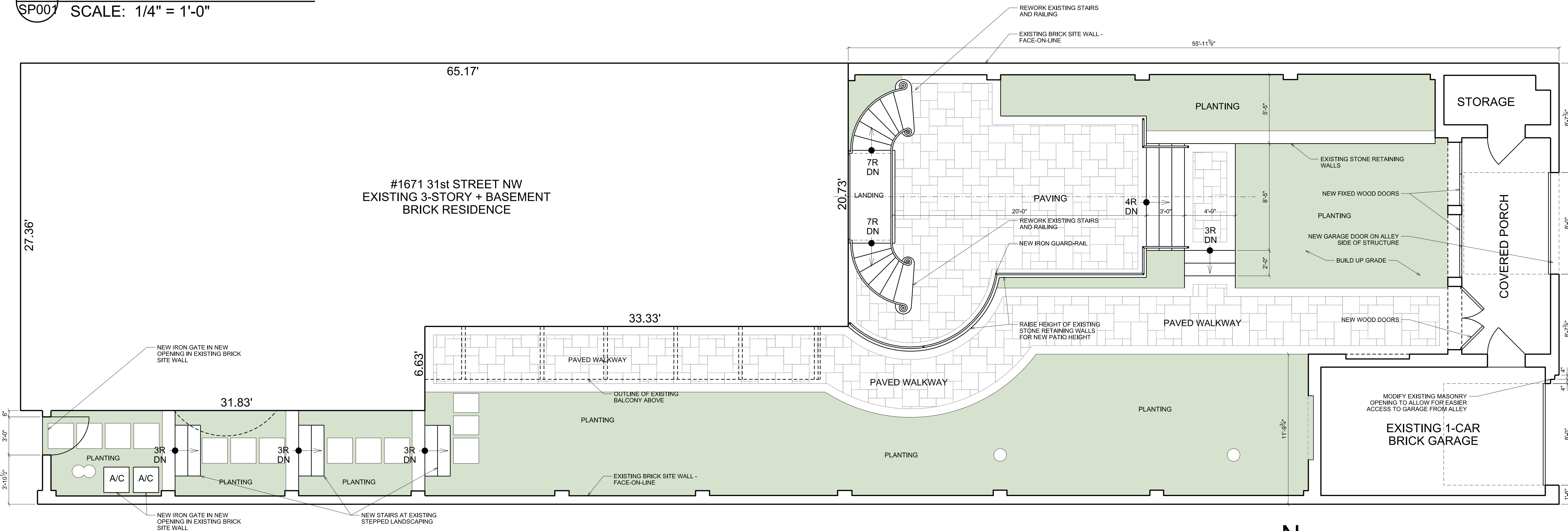

2
SP001

PROPOSED SITE PLAN

SCALE: 1/4" = 1'-0"

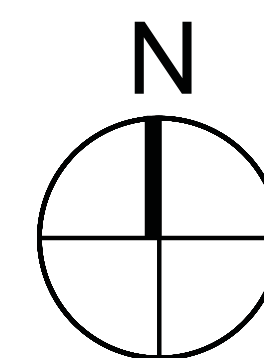

SCALE: 1/4" = 1'-0"

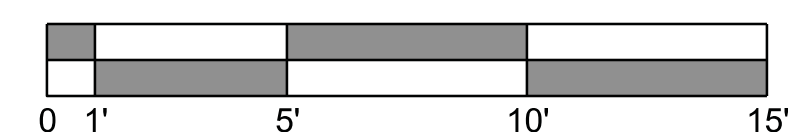

PUBLIC ALLEY

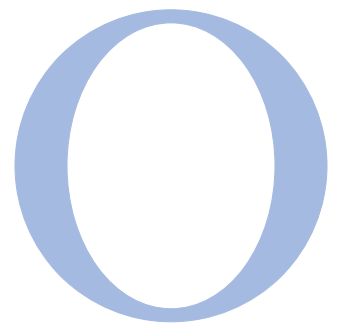

OVERMYER
ARCHITECTS

3213 P STREET, N.W.
WASHINGTON, D.C. 20007
VOICE: (202) 333-5596
FACSIMILE: (202) 333-5598

The above drawings and specifications and all ideas, designs, inventions and arrangements represented thereon are and shall remain the sole and exclusive property of the Architect and no part thereof shall be copied, disclosed to others or used in connection with any other work or project, except for the specified project for which they have been prepared and developed, without the prior written consent of the Architect. The Contractor shall verify, and be responsible for, all dimensions and conditions on the job and the Architect shall be notified of any variations from or discrepancies between the dimensions and conditions shown on this set of drawings.

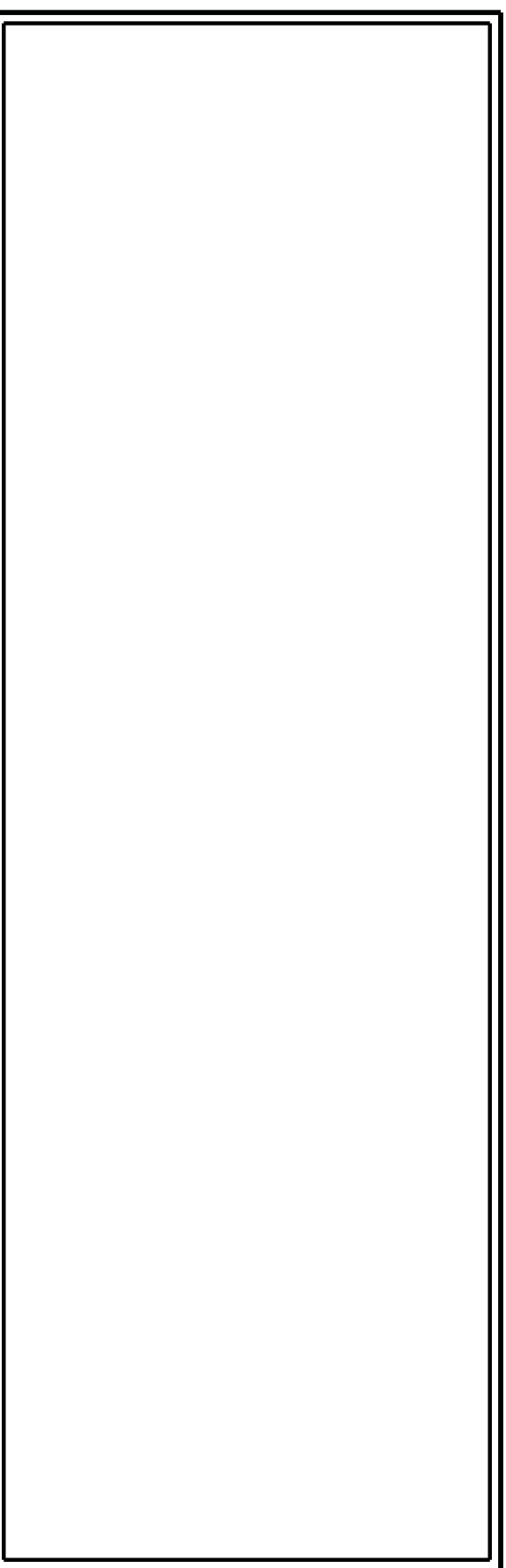

RENOVATION TO THE

SMALLWOOD
RESIDENCE

1671 31ST STREET NW
WASHINGTON, DC 20007

LOT: 0821 SQUARE: 1282

SITE PLAN

SP001

DATE: 02-03-2020

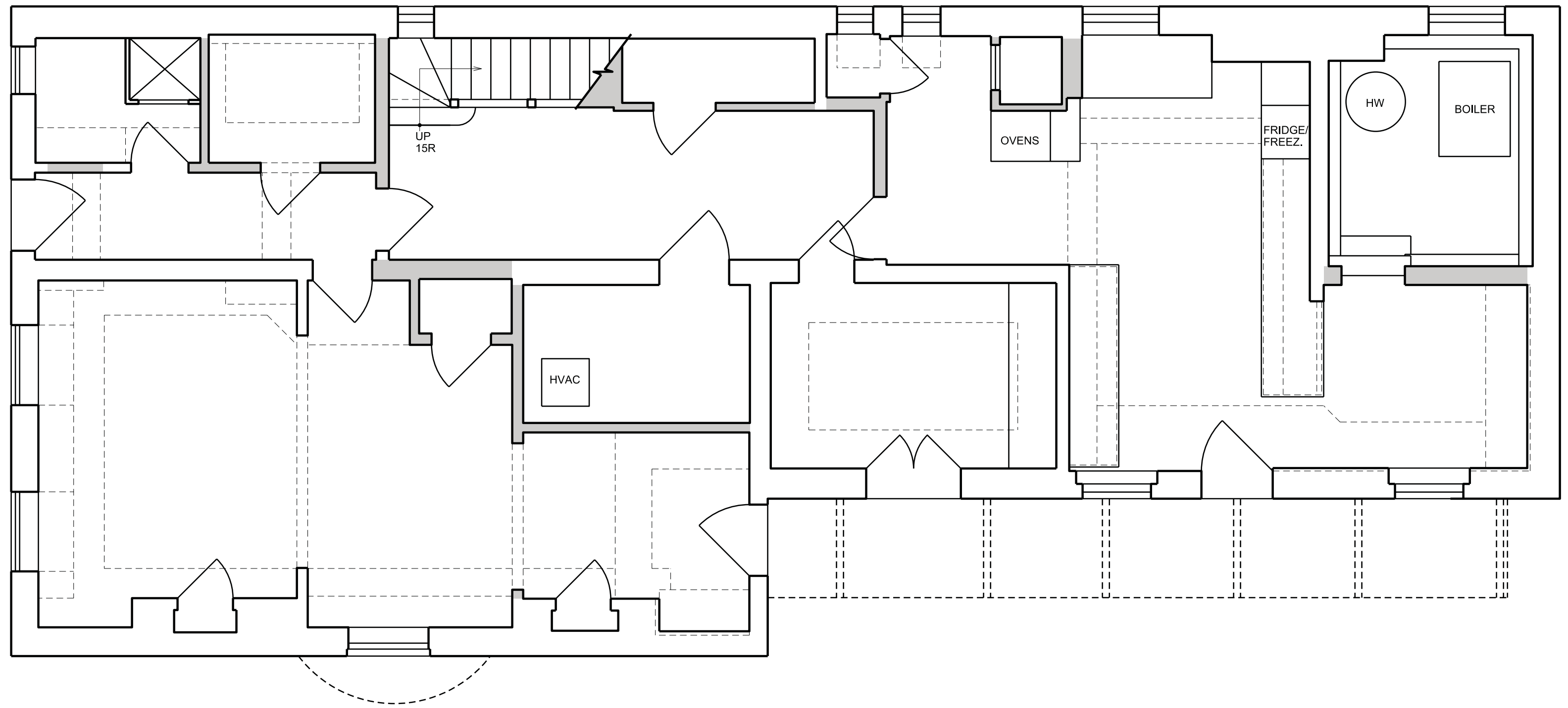

1
A001

EXISTING BASEMENT FLOOR PLAN
SCALE: 1/4" = 1'-0"

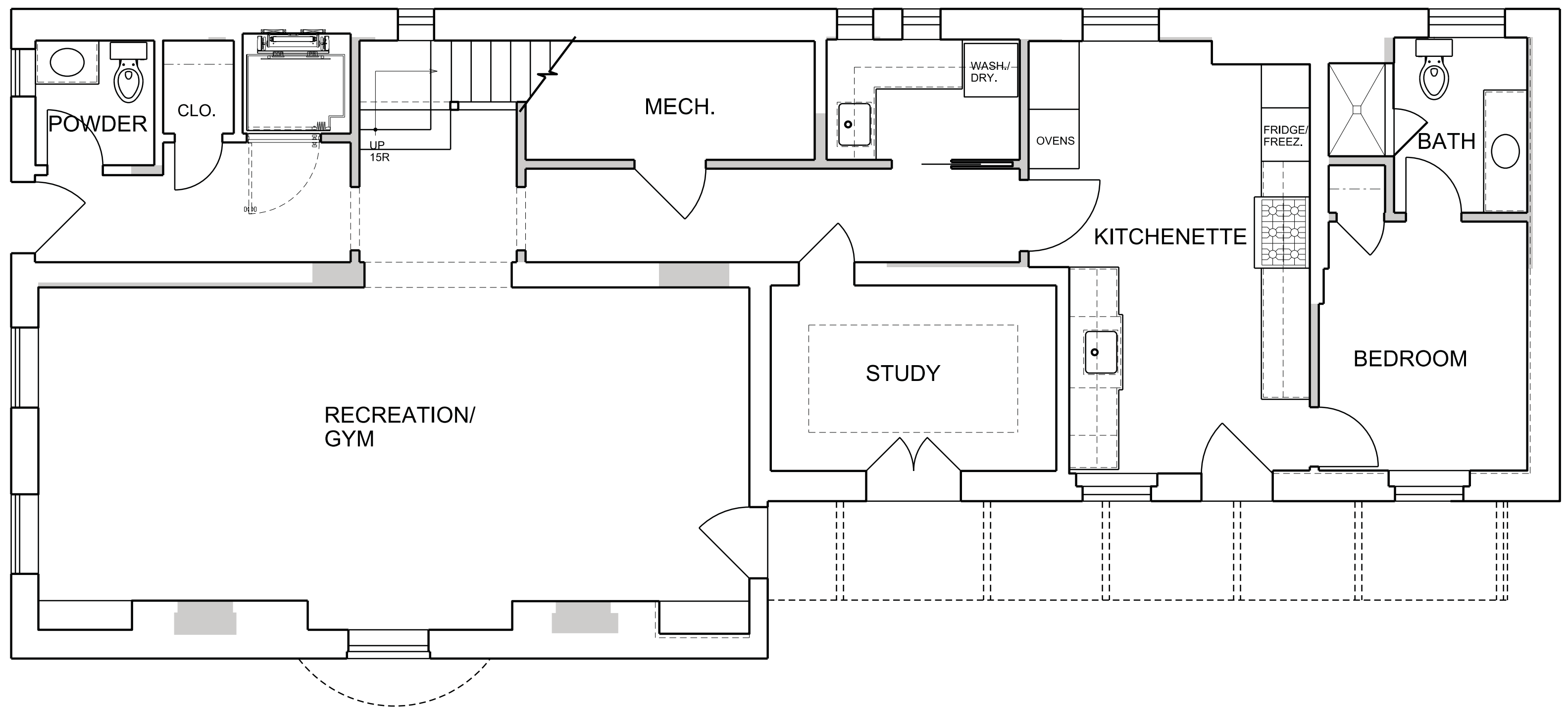

1
A001

PROPOSED BASEMENT FLOOR PLAN
SCALE: 1/4" = 1'-0"

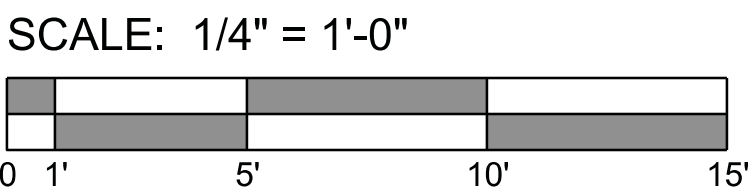
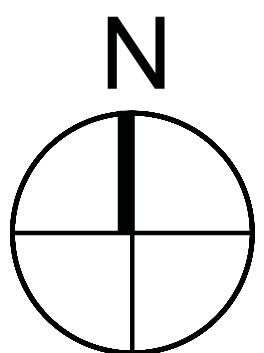

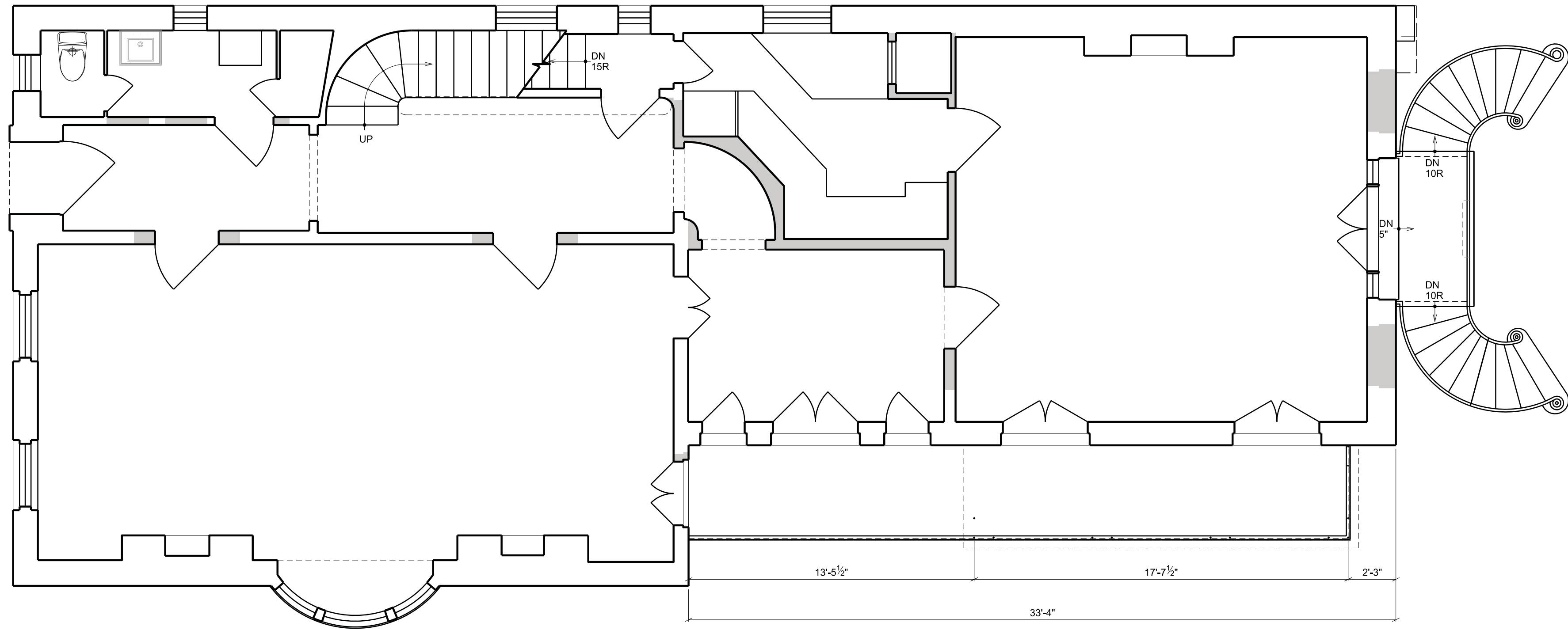

1
A002

EXISTING FIRST FLOOR PLAN
SCALE: 1/4" = 1'-0"

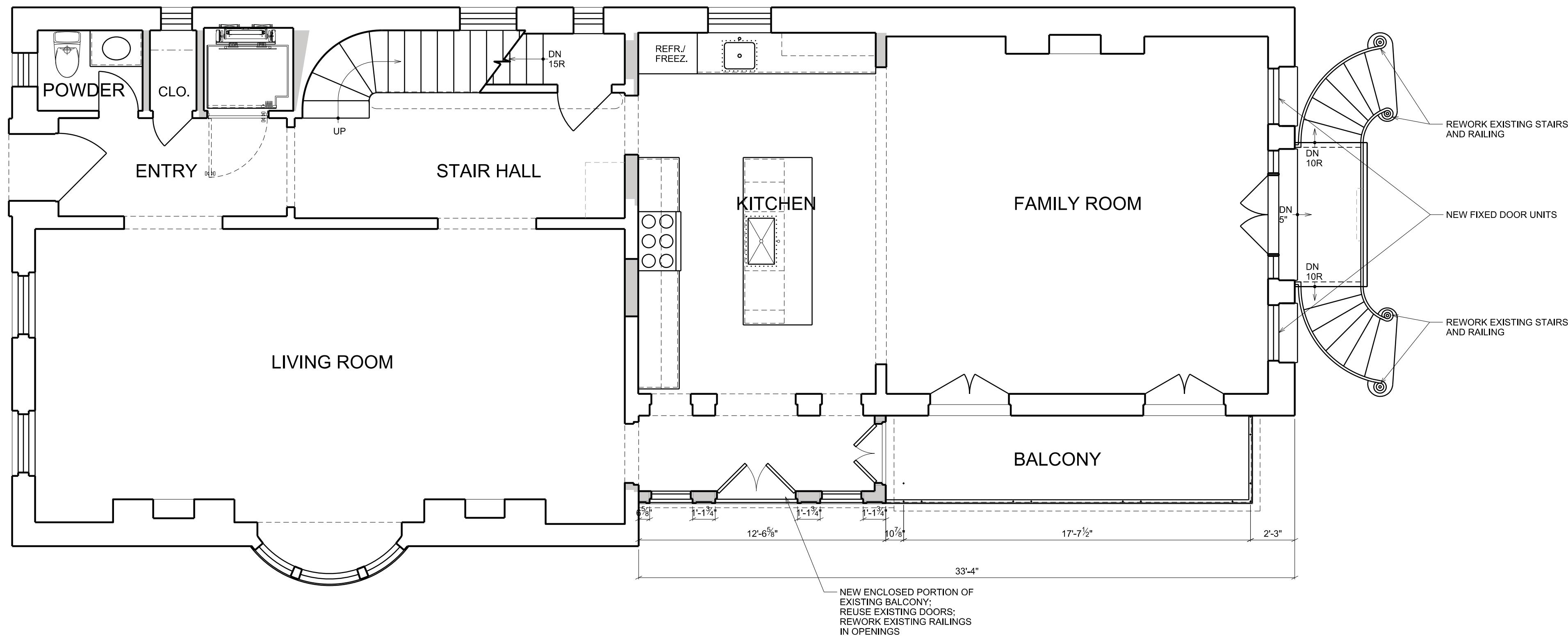

2
A002

PROPOSED FIRST FLOOR PLAN
SCALE: 1/4" = 1'-0"

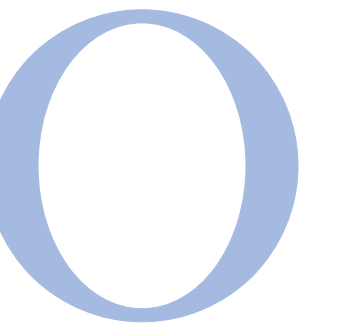
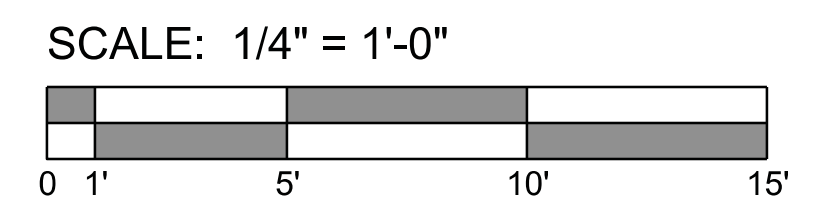
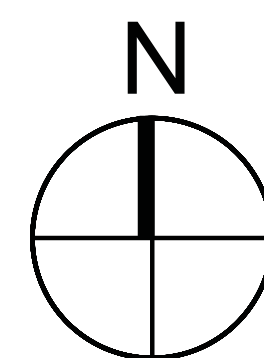

OVERMYER
ARCHITECTS

3213 P STREET, N.W.
WASHINGTON, D.C. 20007
VOICE: (202) 333-5596
FACSIMILE: (202) 333-5598

The above drawings and specifications and all ideas, designs, inventions and arrangements represented thereon are and shall remain the sole and exclusive property of the Architect and no part thereof shall be copied, disclosed to others or used in connection with any other work or project, except for the specified project for which they have been prepared and developed, without the prior written consent of the Architect. The Contractor shall verify, and be responsible for, all dimensions and conditions on the job and the Architect shall be notified of any variations from or discrepancies between the dimensions and conditions shown on this set of drawings.

RENOVATION TO THE
SMALLWOOD
RESIDENCE

1671 31ST STREET NW
WASHINGTON, DC 20007

LOT: 0821 SQUARE: 1282

FIRST FLOOR PLAN

A002

DATE: 02-03-2020

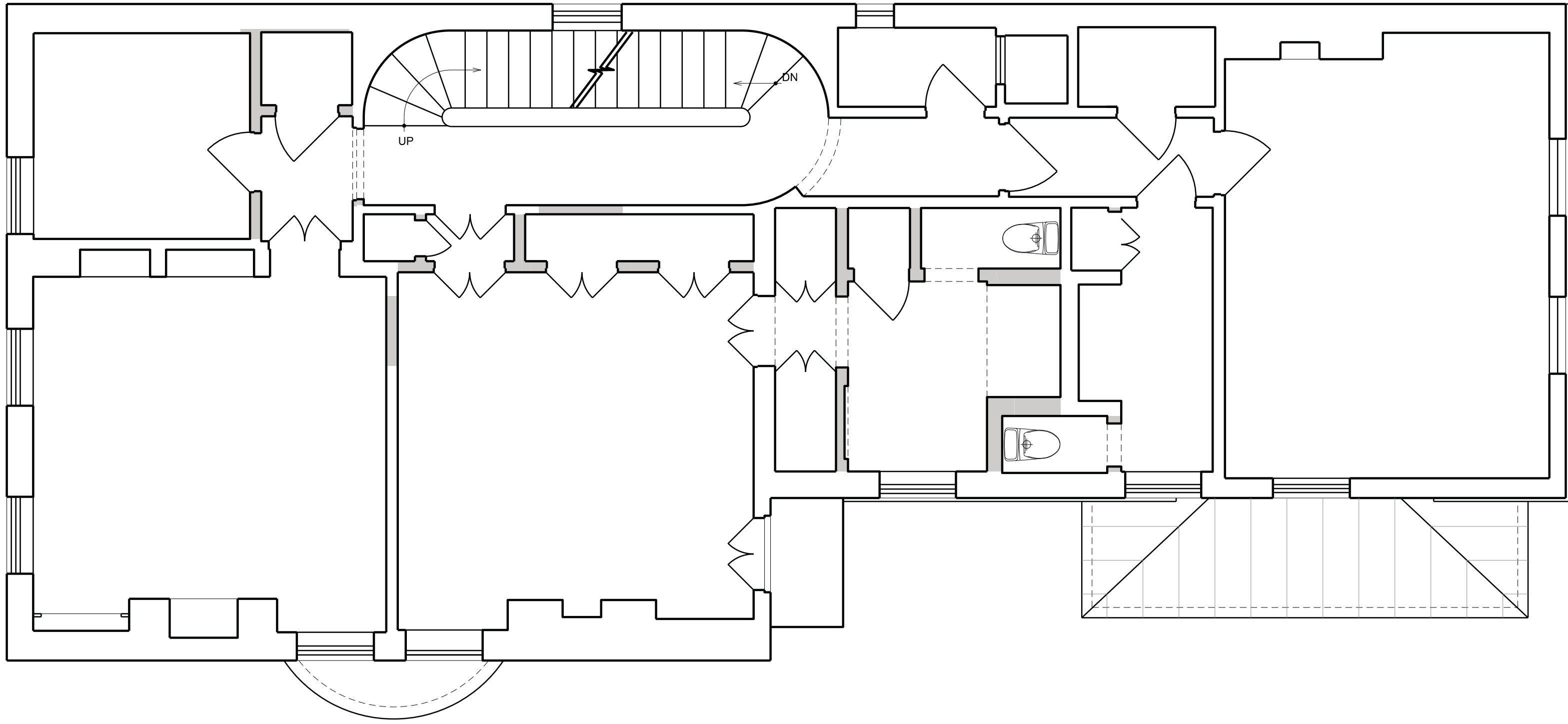

1
A003

EXISTING SECOND FLOOR PLAN
SCALE: 1/4" = 1'-0"

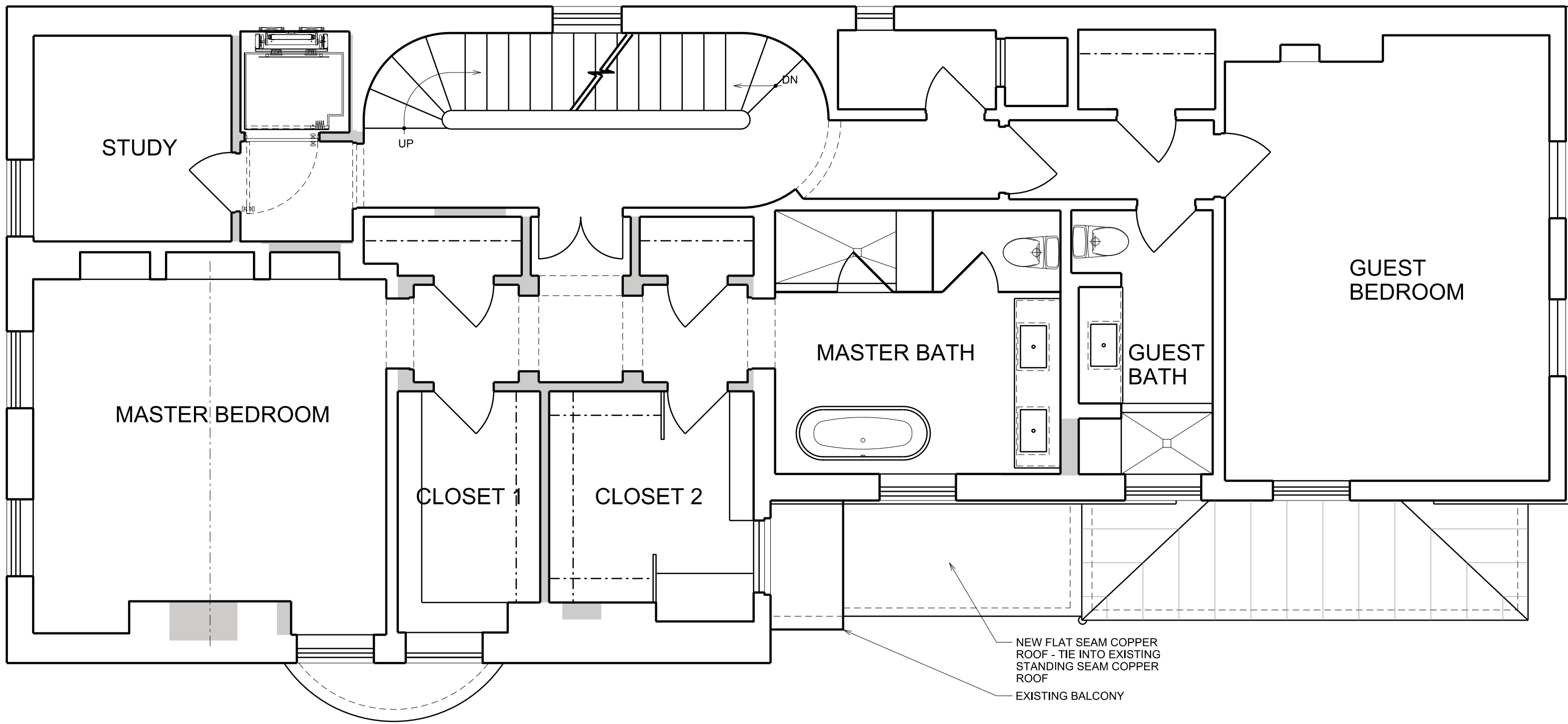

2
A003

PROPOSED SECOND FLOOR PLAN
SCALE: 1/4" = 1'-0"

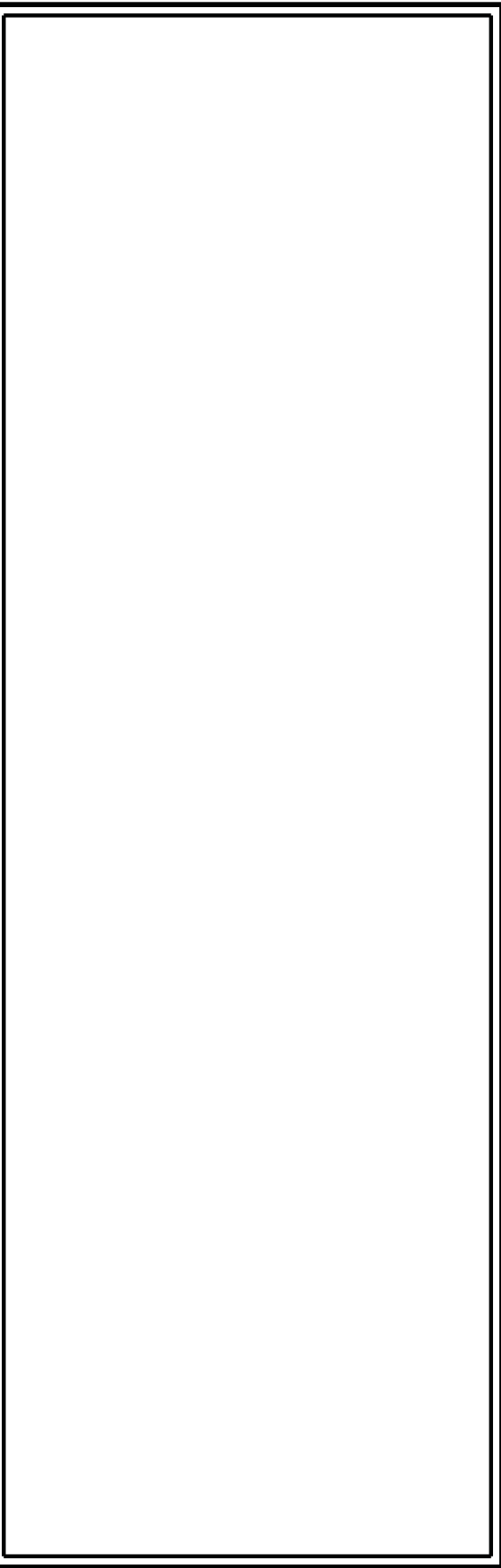
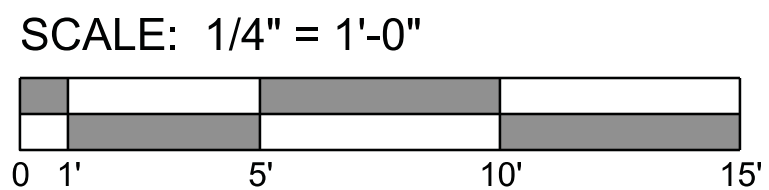
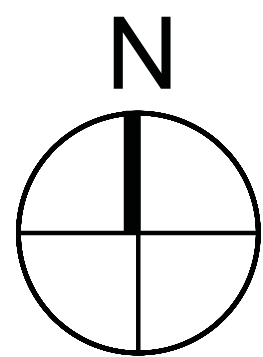

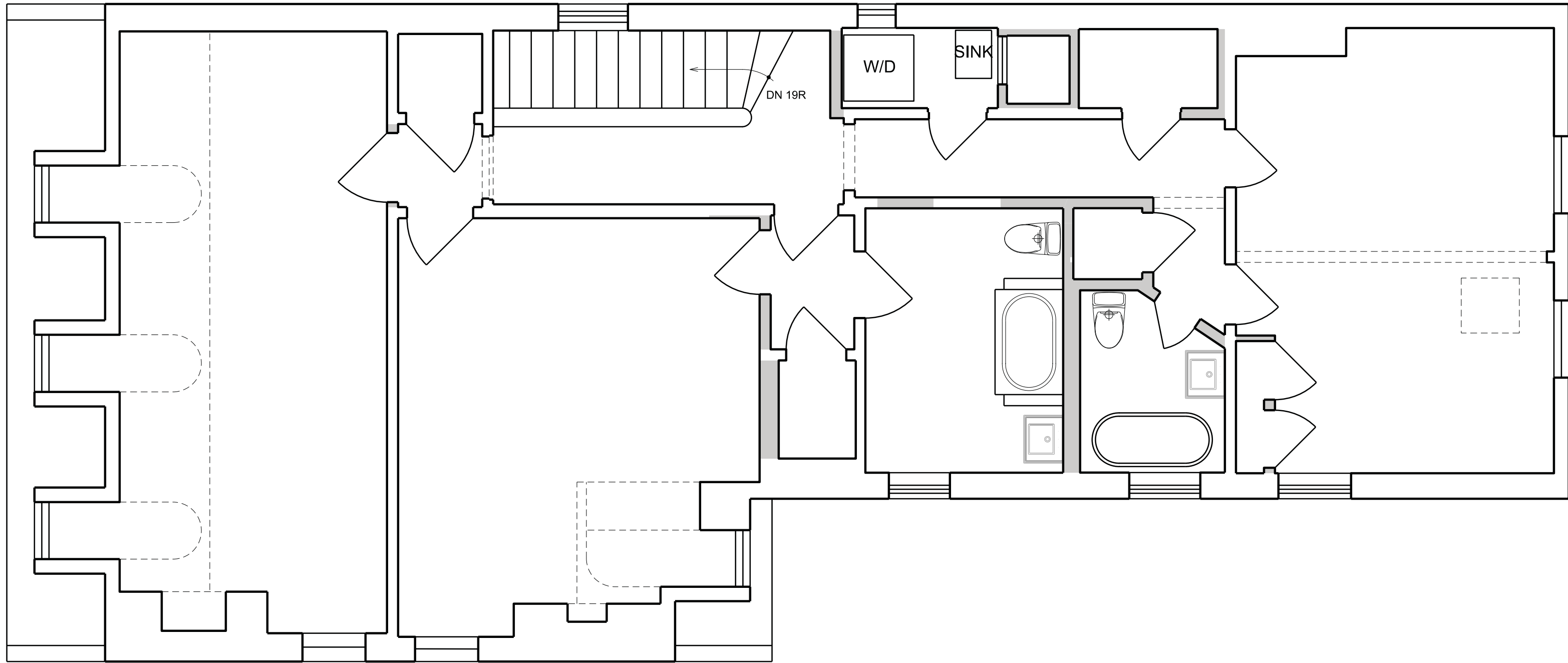

1
A004

EXISTING THIRD FLOOR PLAN
SCALE: 1/4" = 1'-0"

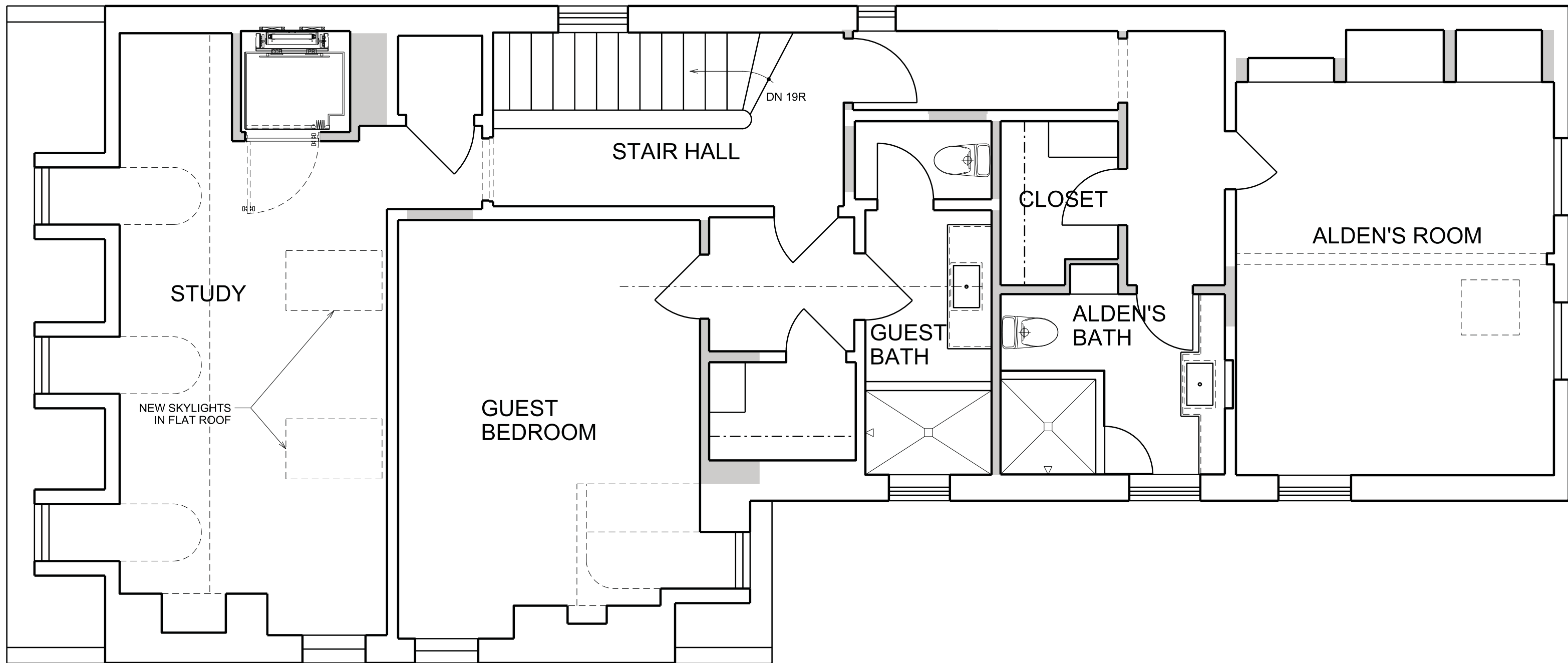

2
A004

PROPOSED THIRD FLOOR PLAN
SCALE: 1/4" = 1'-0"

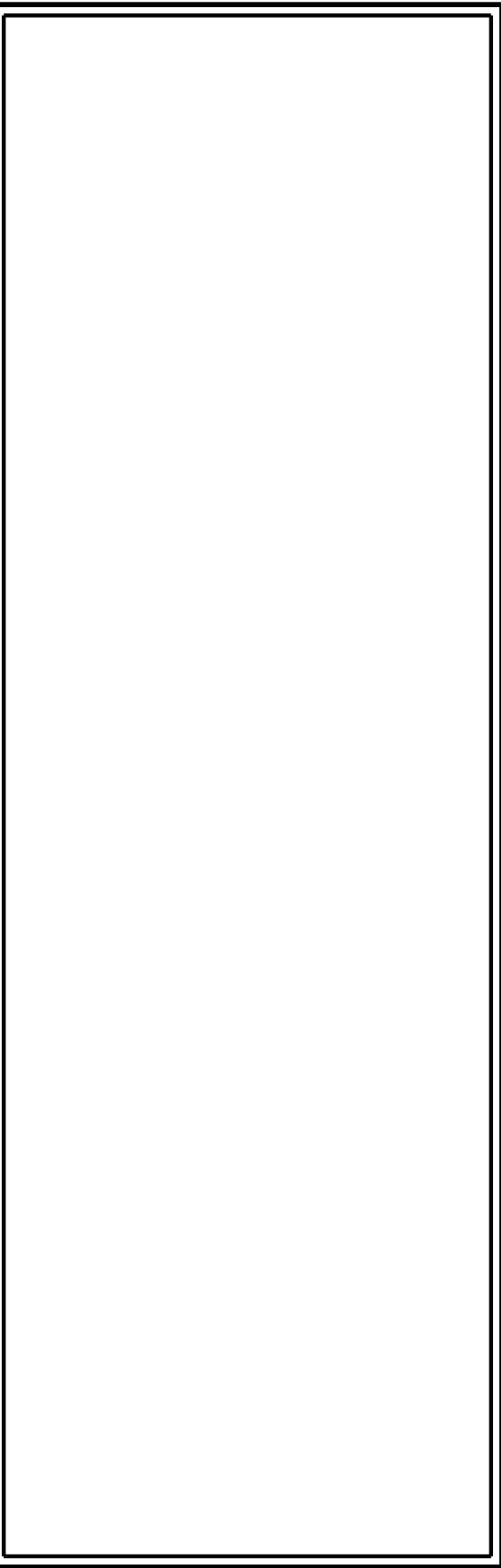
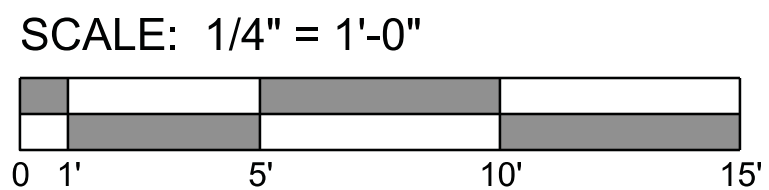
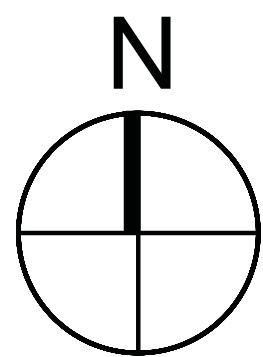

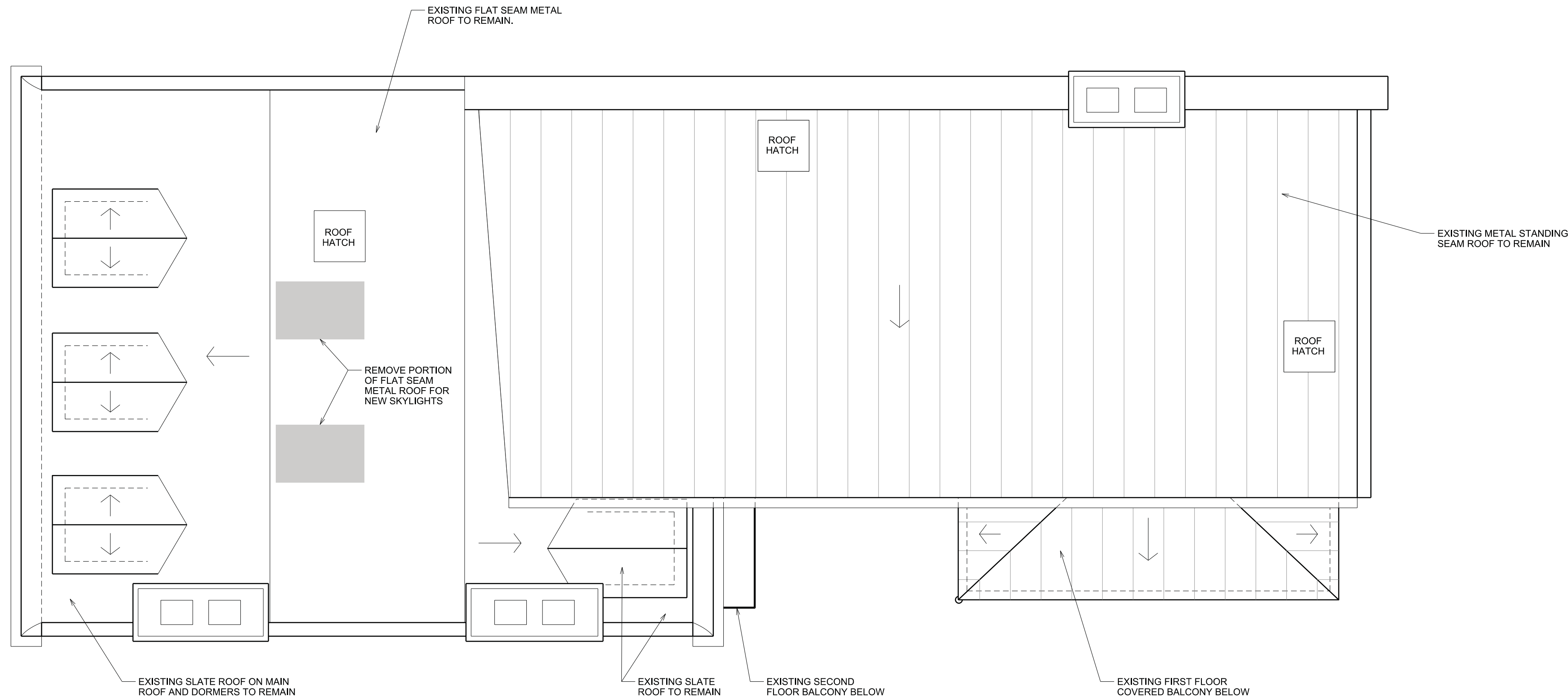

1
A005

EXISTING ROOF PLAN

SCALE: 1/4" = 1'-0"

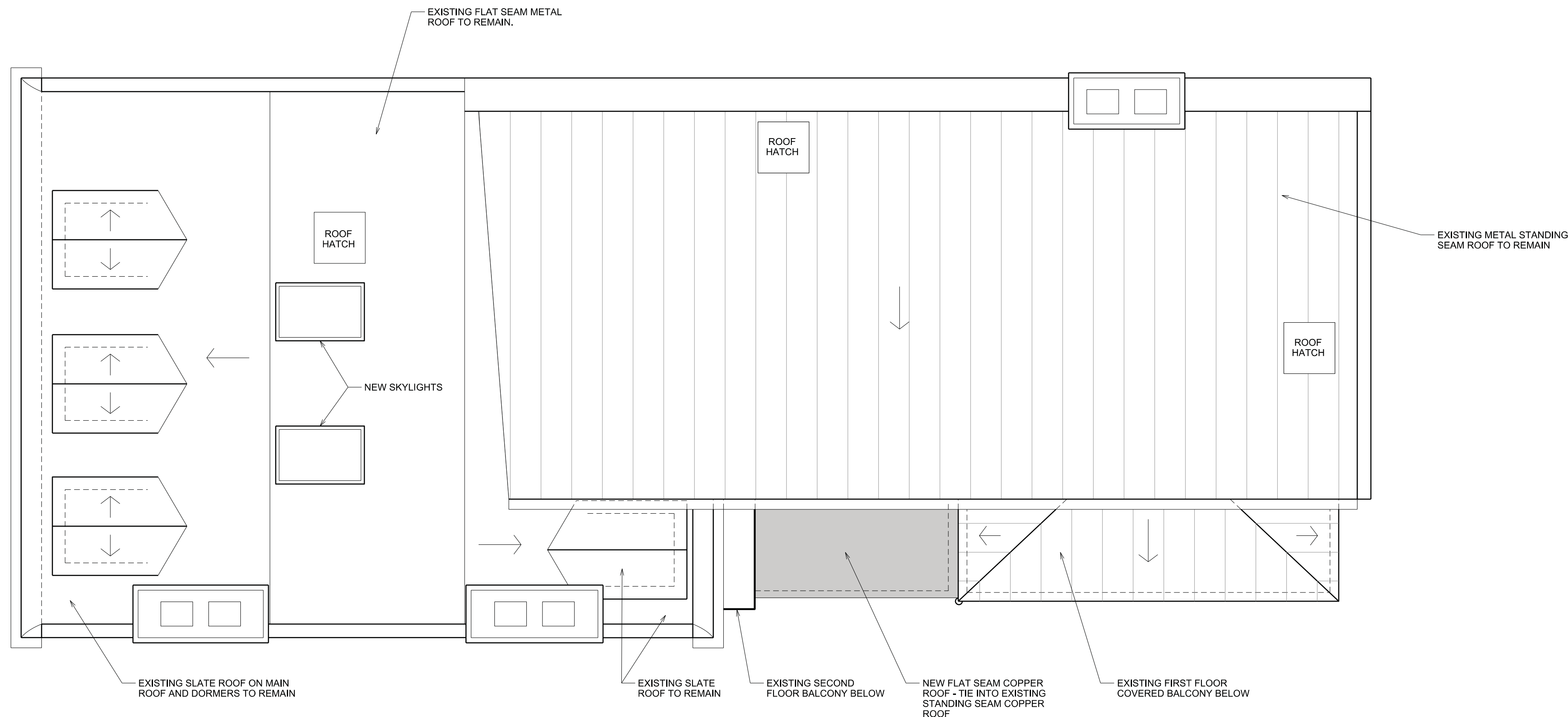

2
A005

PROPOSED ROOF PLAN

SCALE: 1/4" = 1'-0"

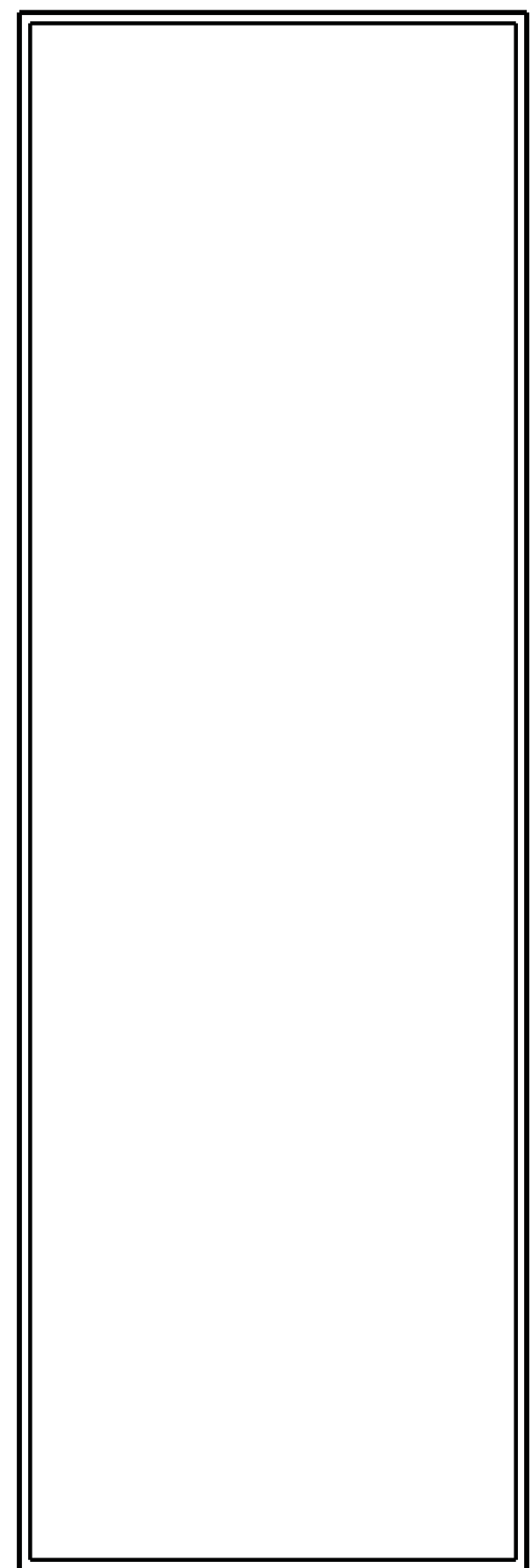
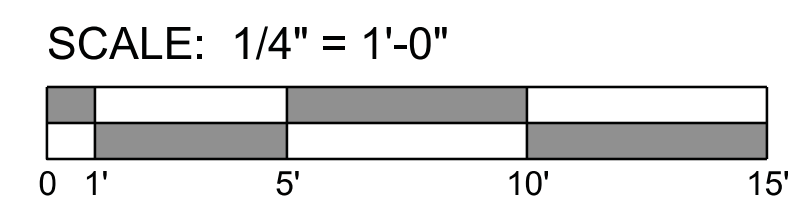
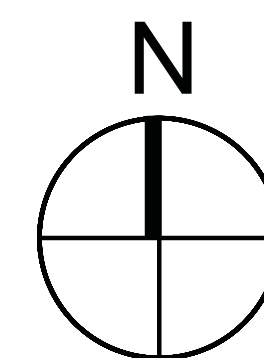



1
A006

EXISTING SOUTH ELEVATION and SITE SECTION

SCALE: 3/16" = 1'-0"



2
A006

PROPOSED SOUTH ELEVATION and SITE SECTION

SCALE: 3/16" = 1'-0"

SCALE: 3/16" = 1'-0"

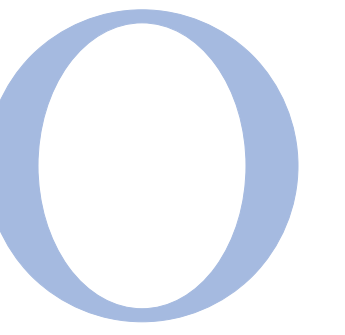
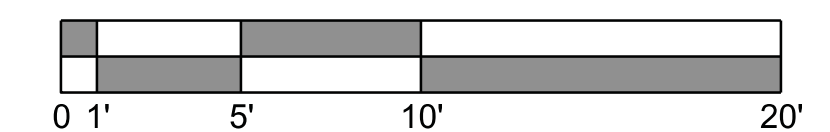

OVERMYER
ARCHITECTS

3213 P STREET, N.W.
WASHINGTON, D.C. 20007
VOICE: (202) 333-5596
FACSIMILE: (202) 333-5598

The above drawings and specifications and all ideas, designs, inventions and arrangements represented thereon are and shall remain the sole and exclusive property of the Architect and no part thereof shall be copied, disclosed to others or used in connection with any other work or project, except for the specified project for which they have been prepared and developed, without the prior written consent of the Architect. The Contractor shall verify, and be responsible for, all dimensions and conditions on the job and the Architect shall be notified of any variations from or discrepancies between the dimensions and conditions shown on this set of drawings.

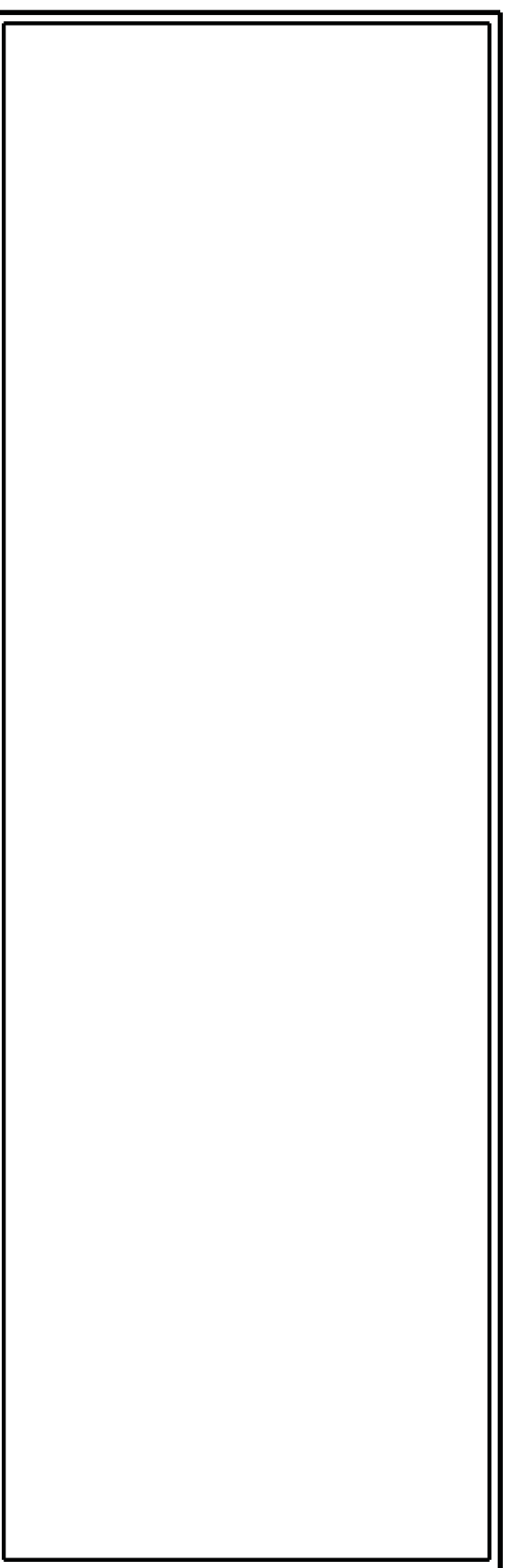

RENOVATION TO THE SMALLWOOD RESIDENCE

1671 31ST STREET NW
WASHINGTON, DC 20007

LOT: 0821 SQUARE: 1282

EXTERIOR SOUTH
ELEVATIONS

A006

DATE: 02-03-2020

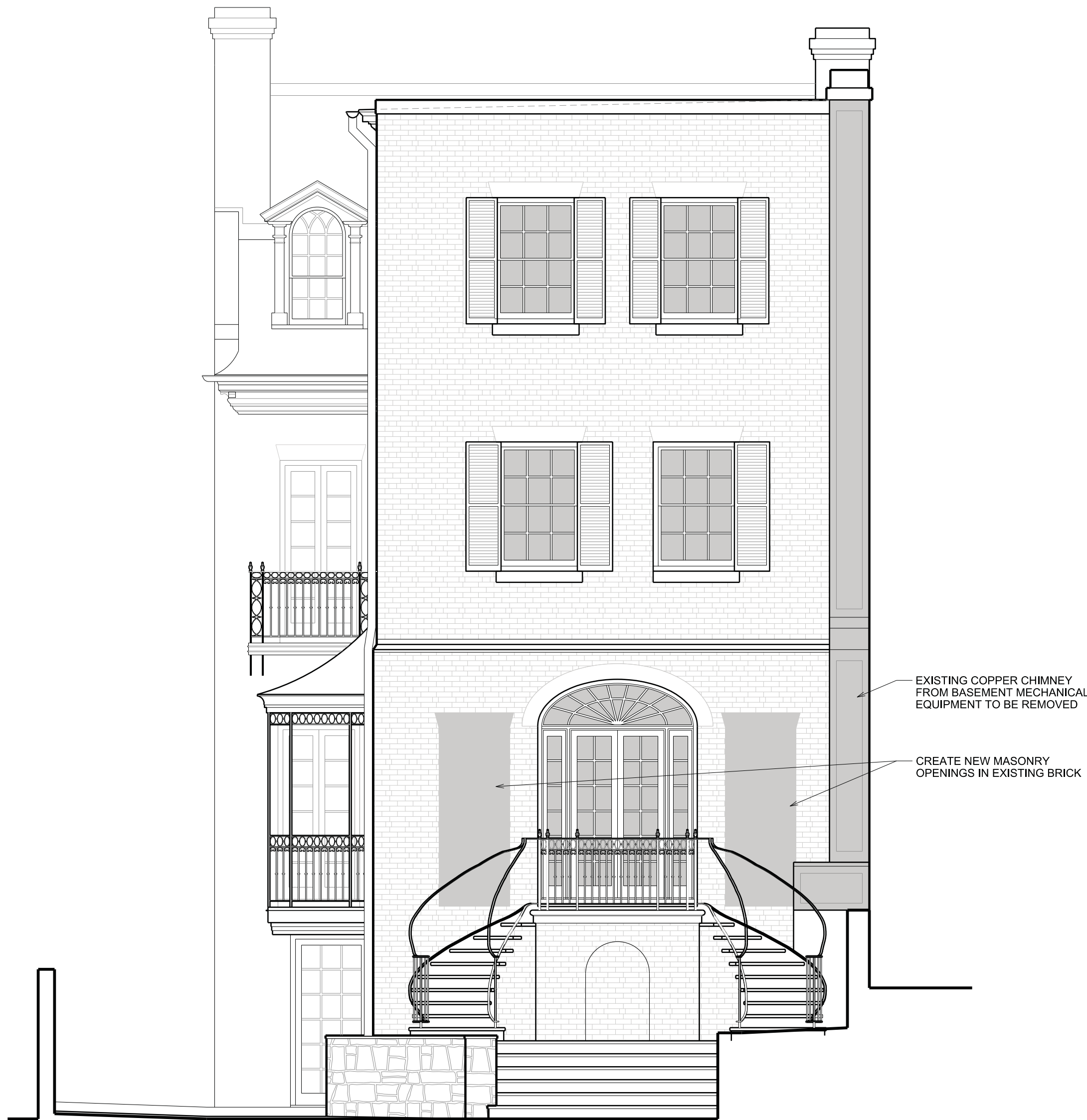

1
A007
EXISTING EAST ELEVATION
SCALE: 1/4" = 1'-0"



2
A007
PROPOSED EAST ELEVATION
SCALE: 1/4" = 1'-0"

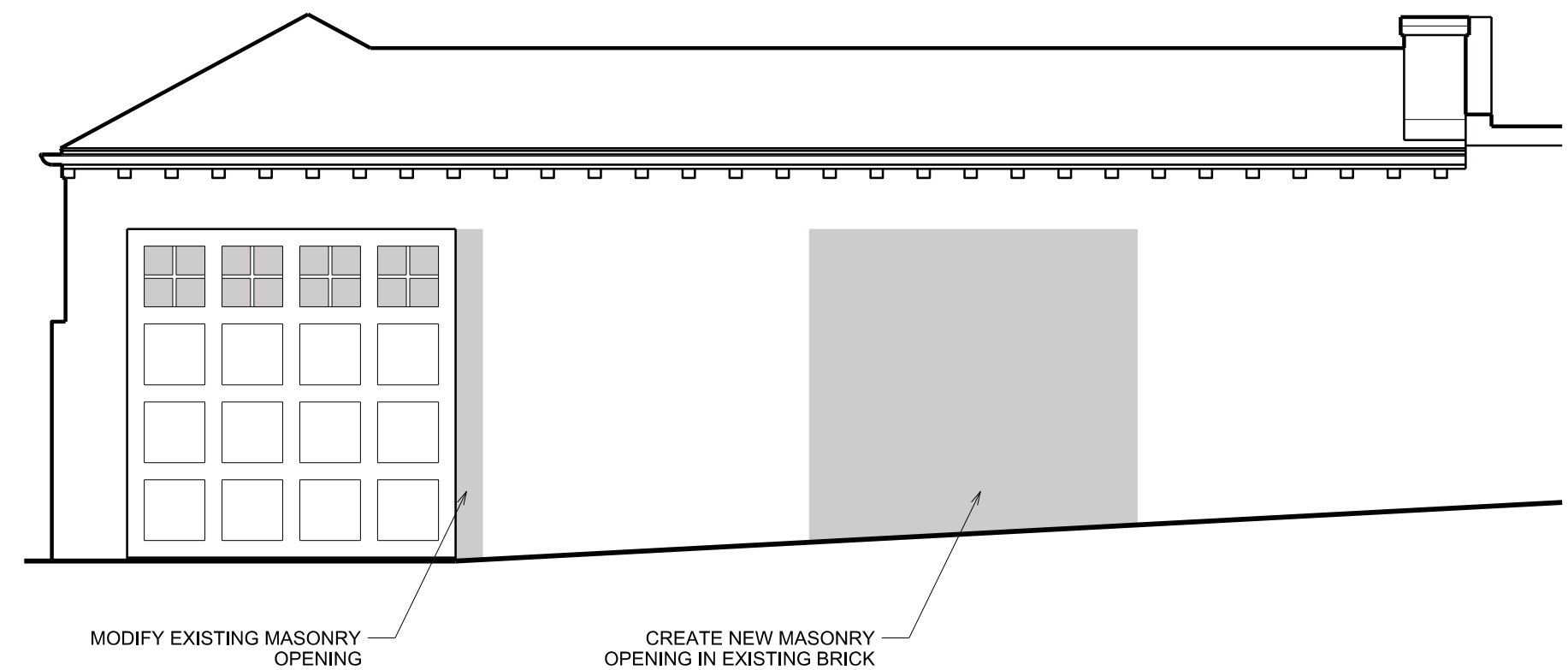

3
A007
EXISTING EAST ALLEY ELEVATION
SCALE: 1/4" = 1'-0"

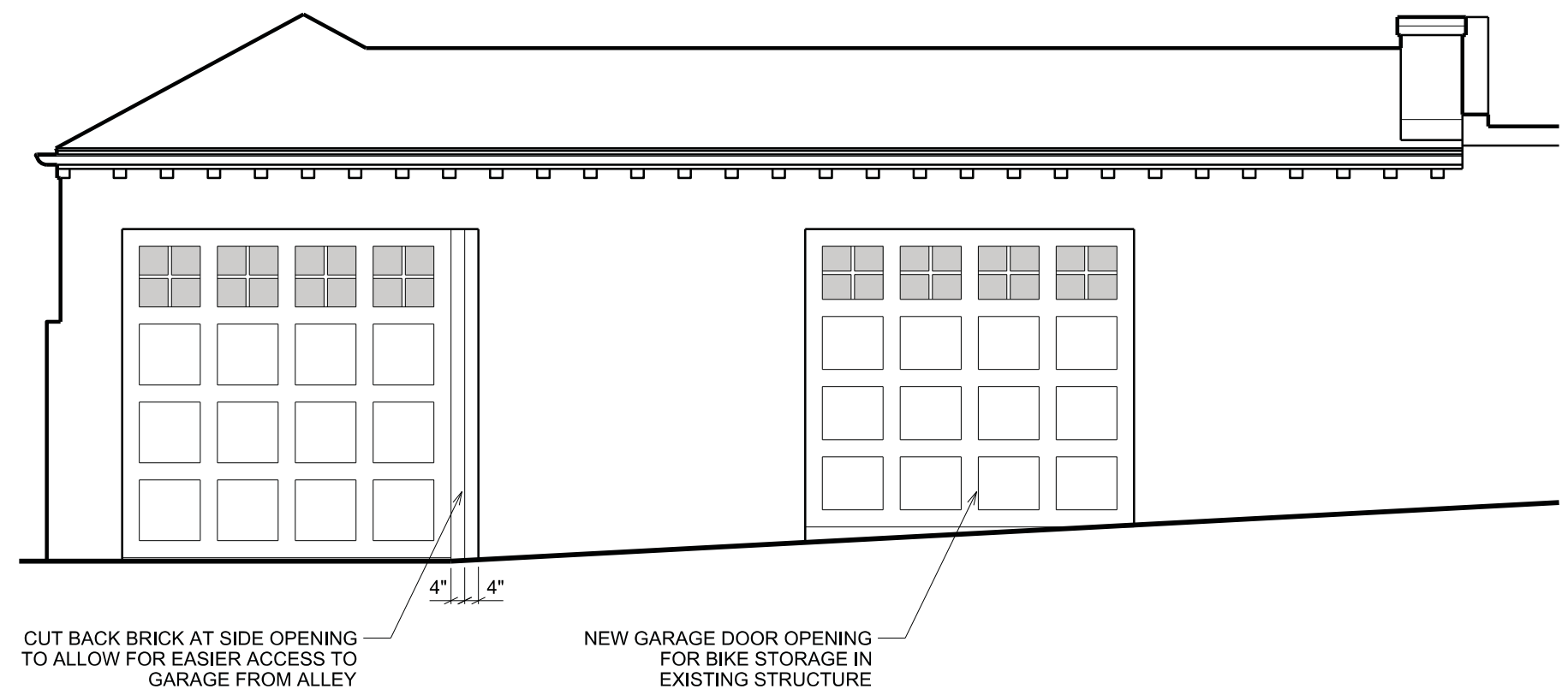

4
A007
PROPOSED EAST ALLEY ELEVATION
SCALE: 1/4" = 1'-0"

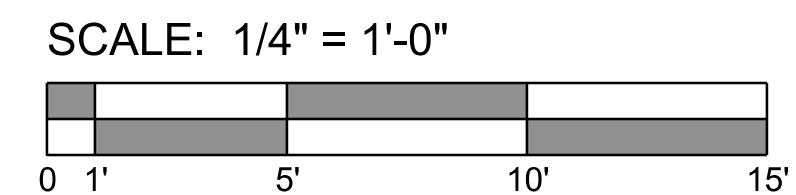

OVERMYER
ARCHITECTS
3213 P STREET, N.W.
WASHINGTON, D.C. 20007
VOICE: (202) 333-5596
FACSIMILE: (202) 333-5598

The above drawings and specifications and all ideas, designs, inventions and arrangements represented thereon are and shall remain the sole and exclusive property of the Architect and no part thereof shall be copied, disclosed to others or used in connection with any other work or project, except for the specified project for which they have been prepared and developed, without the prior written consent of the Architect. The Contractor shall verify, and be responsible for, all dimensions and conditions on the job and the Architect shall be notified of any variations from or discrepancies between the dimensions and conditions shown on this set of drawings.

RENOVATION TO THE
SMALLWOOD
RESIDENCE
1671 31ST STREET NW
WASHINGTON, DC 20007
LOT: 0821 SQUARE: 1282

**EXTERIOR EAST
ELEVATIONS**

A007

DATE: 02-03-2020



1
A008

EXISTING PARTIAL WEST ELEVATION
SCALE: 1/4" = 1'-0"

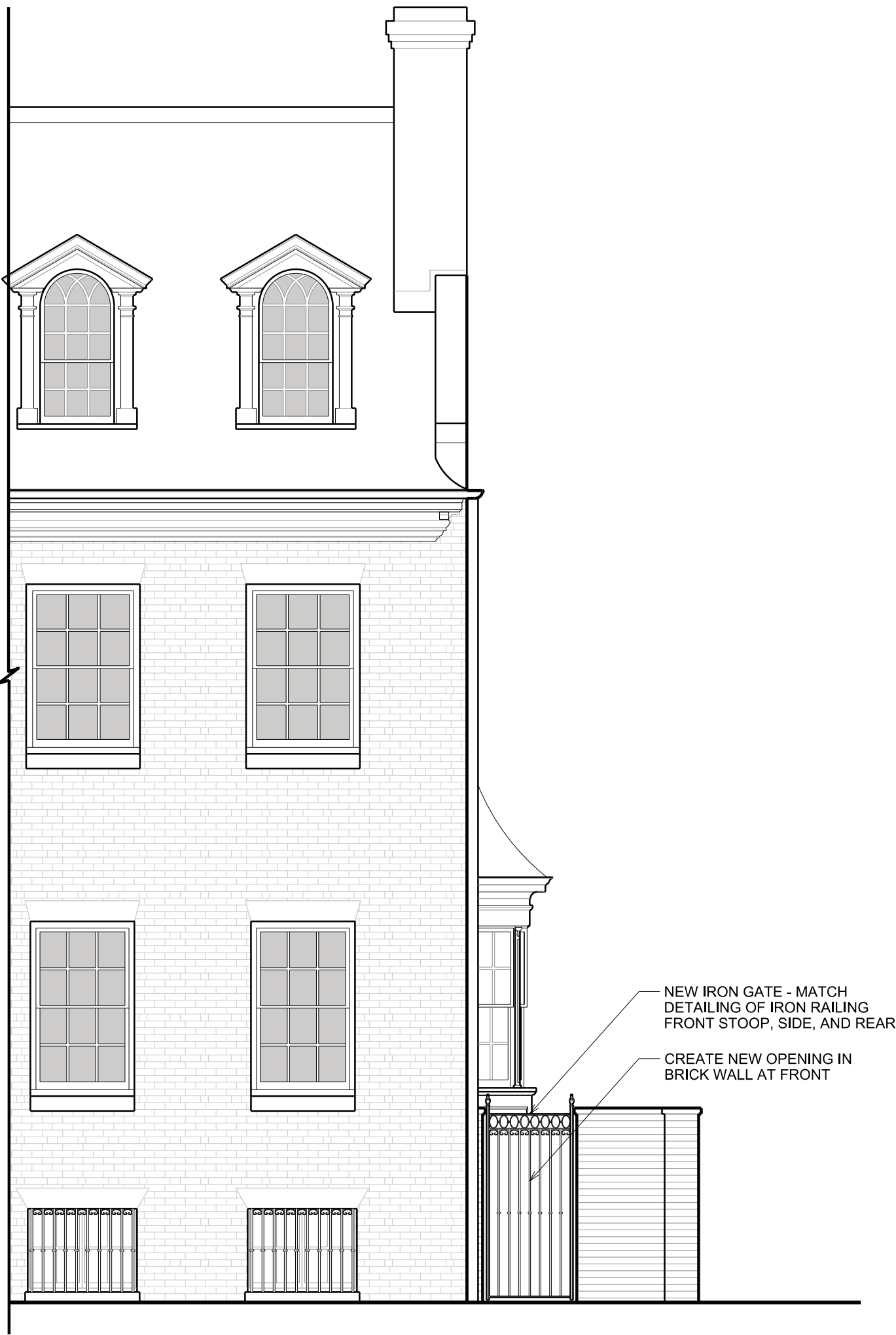

2
A008

PROPOSED PARTIAL WEST ELEVATION
SCALE: 1/4" = 1'-0"

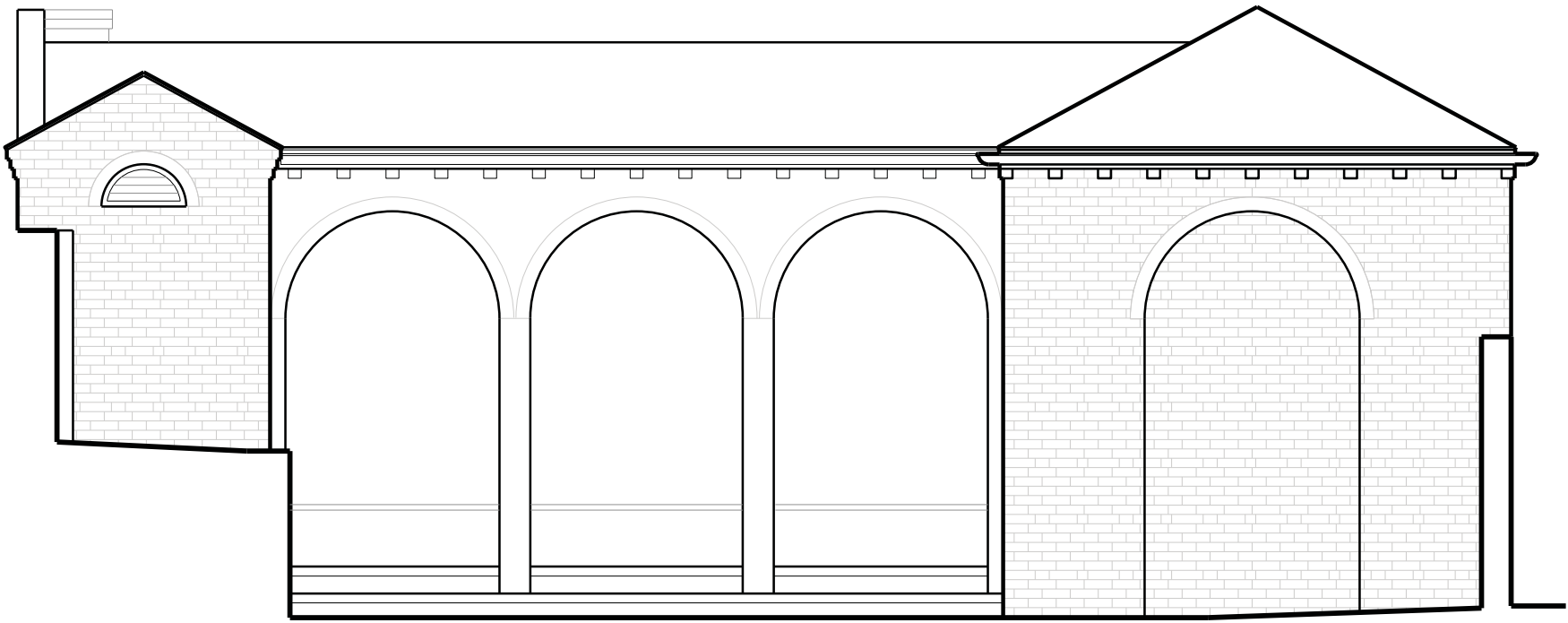

3
A008

EXISTING WEST GARDEN ELEVATION
SCALE: 1/4" = 1'-0"

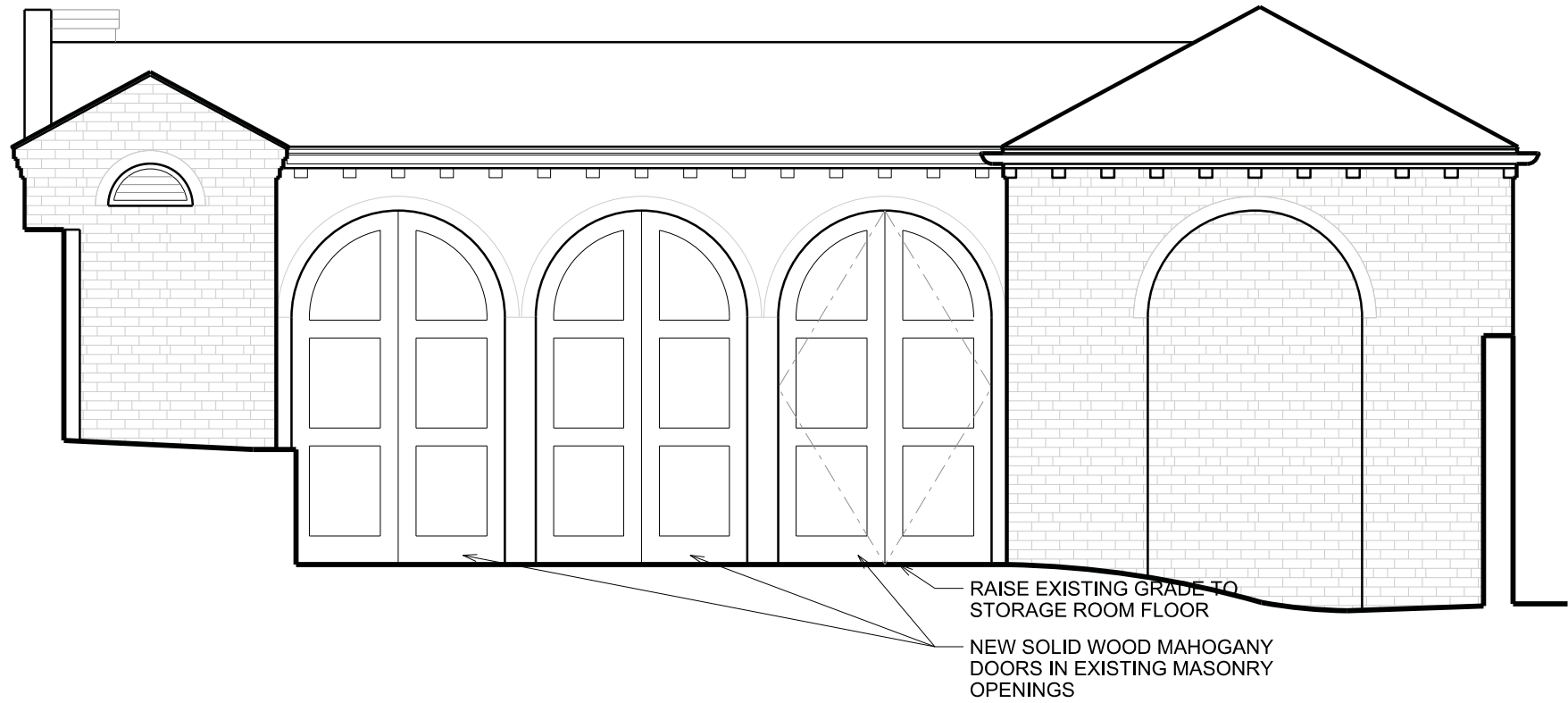

4
A008

PROPOSED WEST GARDEN ELEVATION
SCALE: 1/4" = 1'-0"

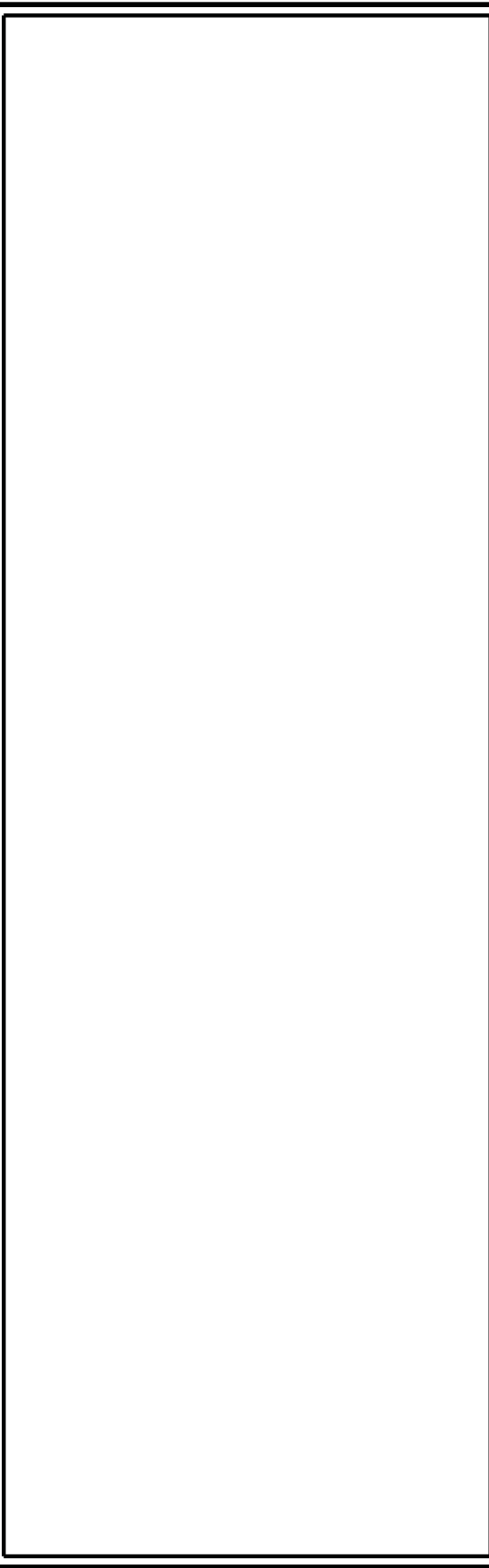
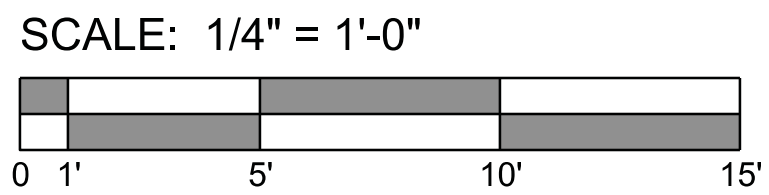



ALLEY (EAST) GARAGE ELEVATION



ALLEY (EAST) GARAGE/STORAGE ELEVATION



31st STREET (WEST) FRONT ELEVATION



31st STREET (WEST) SITE WALL ELEVATION



SOUTH - BALCONY ELEVATION



SOUTH - BALCONY ELEVATION



SOUTH - BALCONY ELEVATION/
SIDE YARD WALKWAY



SOUTH - BALCONY ELEVATION/
SIDE YARD WALKWAY



WEST STORAGE/ GARAGE ELEVATION
AND YARD



WEST STORAGE/ GARAGE ELEVATION



FROM YARD (EAST) REAR ELEVATION



EXISTING STAIR TO BE RE-WORKED