

CORKERY RESIDENCE

2804 N STREET NW

PROPERTY INFORMATION

OWNER: _____ NEIL A. CORKERY & ANN M. CORKERY
 ADDRESS: _____ 2804 N STREET NW
 WASHINGTON, DC 20007
 LOT: _____ 0815
 SQUARE: _____ 1213

BUILDING DATA

USE GROUP: _____ RESIDENTIAL GROUP R-3
 DWELLING UNITS: _____ 1
 CONSTRUCTION TYPE: _____ TYPE V

APPLICABLE CODES

TITLE 12 DCMR, DC CONSTRUCTION CODES SUPPLEMENT (2013)
 2012 ICC RESIDENTIAL CODE FOR ONE- AND TWO-FAMILY DWELLINGS
 2012 ICC EXISTING BUILDING CODE
 2012 ICC FUEL GAS CODE
 2011 NATIONAL ELECTRICAL CODE
 2012 ICC MECHANICAL CODE
 2012 ICC PLUMBING CODE
 2012 ICC ENERGY CONSERVATION CODE

CONSULTANTS

ARCHITECT
 OVERMYER ARCHITECTS
 CONTACT: LAURA ROWLAND
 3213 P STREET NW
 WASHINGTON, DC 20007
 (202) 333-5596 x102
 laura@overmyerarchitects.com

SCOPE OF WORK

- REMOVE FRENCH DOORS AND WINDOWS FROM REAR FACADE.
- REPLACE EXISTING BASEMENT WOOD FRENCH DOORS WITHIN EXISTING MASONRY OPENING WITH NEW WOOD FRENCH DOORS.
- NEW WOOD WINDOWS/FRENCH DOORS IN WIDENED, MASONRY OPENINGS AT FIRST AND SECOND FLOOR OF REAR FACADE.

SHEET INDEX

0001	COVER SHEET & SITE PLAN
0002	PHOTOS
0003	PHOTOS
A001	PLANS
A002	ELEVATIONS

VICINITY MAP

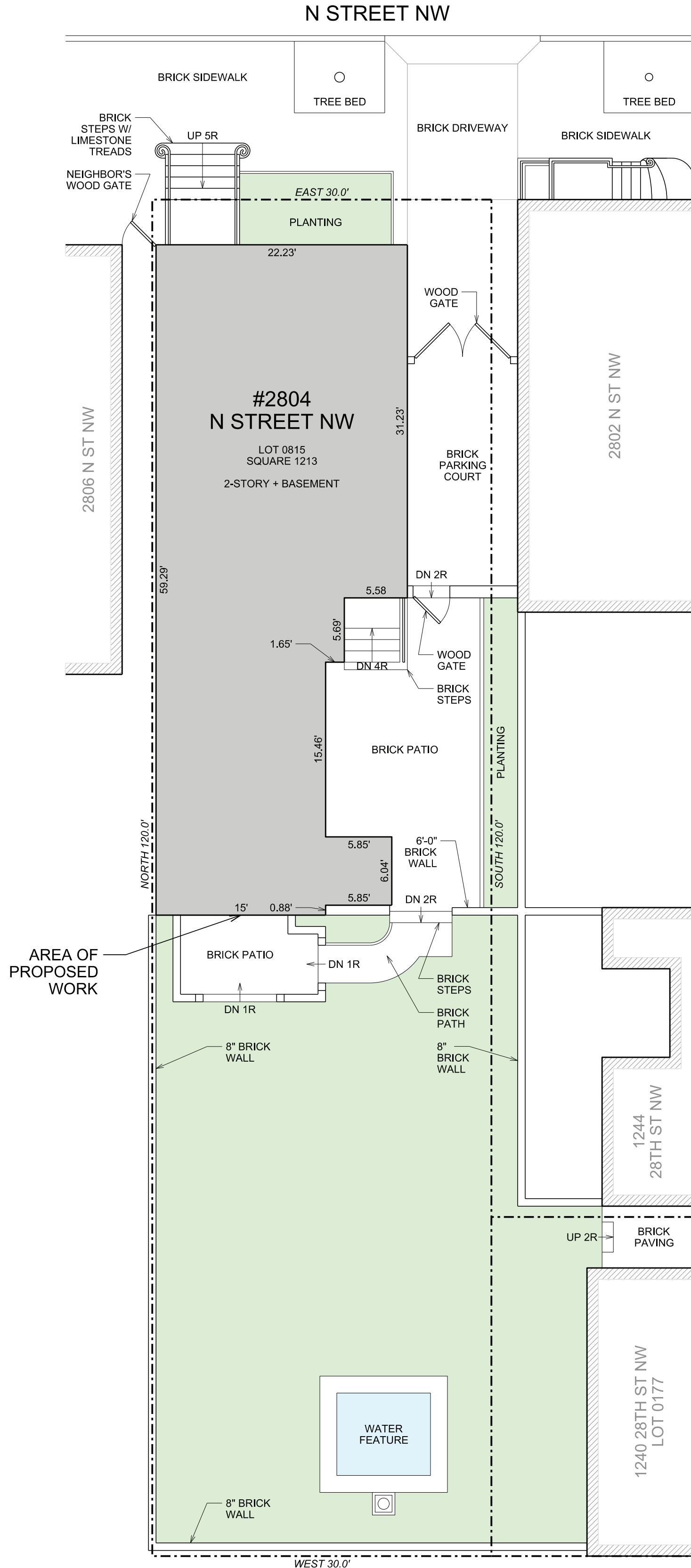

1
0001 EXISTING SITE PLAN
SCALE: 1/8" = 1'-0"

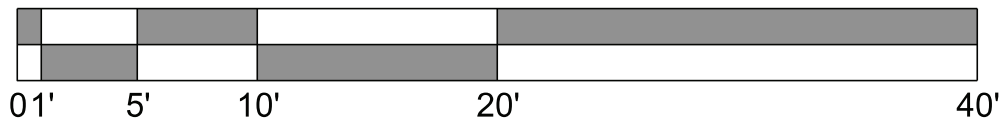

3213 P STREET, N.W.
 WASHINGTON, D.C. 20007
 VOICE: (202) 333-5596
 FACSIMILE: (202) 333-5598

The above drawings and specifications and all ideas, designs, inventions and arrangements represented thereon are and shall remain the sole and exclusive property of the Architect and no part thereof shall be copied, disclosed to others or used in connection with any other work or project, except for the specified project for which they have been prepared and developed, without the prior written consent of the Architect. The Contractor shall verify, and be responsible for, all dimensions and conditions on the job and the Architect shall be notified of any variations from or discrepancies between the dimensions and conditions shown on this set of drawings.

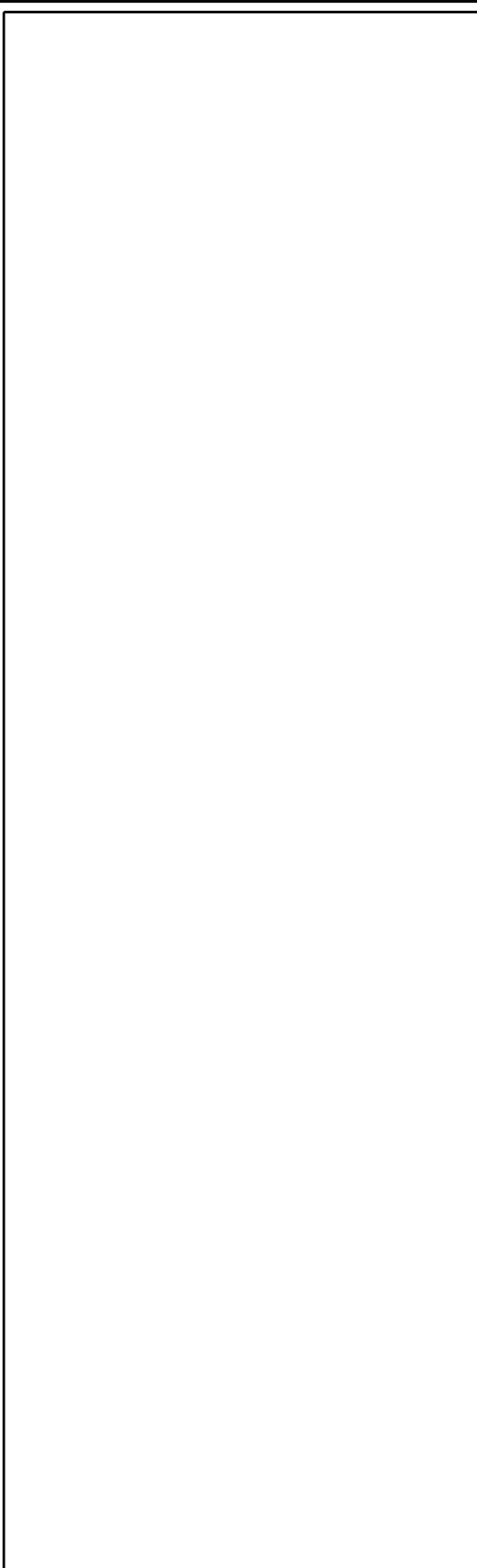

RENOVATION TO THE
CORKERY RESIDENCE
 2408 N STREET NW
 WASHINGTON, DC 20007
 LOT: 0815 SQUARE: 1213

COVER SHEET
0001
DATE: 04-16-2020



EXISTING SOUTH FACADE



EXISTING FIRST FLOOR WINDOW



EXISTING FIRST FLOOR WINDOW



EXISTING BASEMENT DOORS

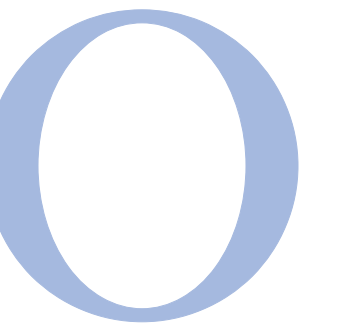

OVERMYER
ARCHITECTS

3213 P STREET, N.W.
WASHINGTON, D.C. 20007
VOICE: (202) 333-5596
FACSIMILE: (202) 333-5598

The above drawings and specifications and all ideas, designs, inventions and arrangements represented thereon are and shall remain the sole and exclusive property of the Architect and no part thereof shall be copied, disclosed to others or used in connection with any other work or project, except for the specified project for which they have been prepared and developed, without the prior written consent of the Architect. The Contractor shall verify, and be responsible for, all dimensions and conditions on the job and the Architect shall be notified of any variations from or discrepancies between the dimensions and conditions shown on this set of drawings.

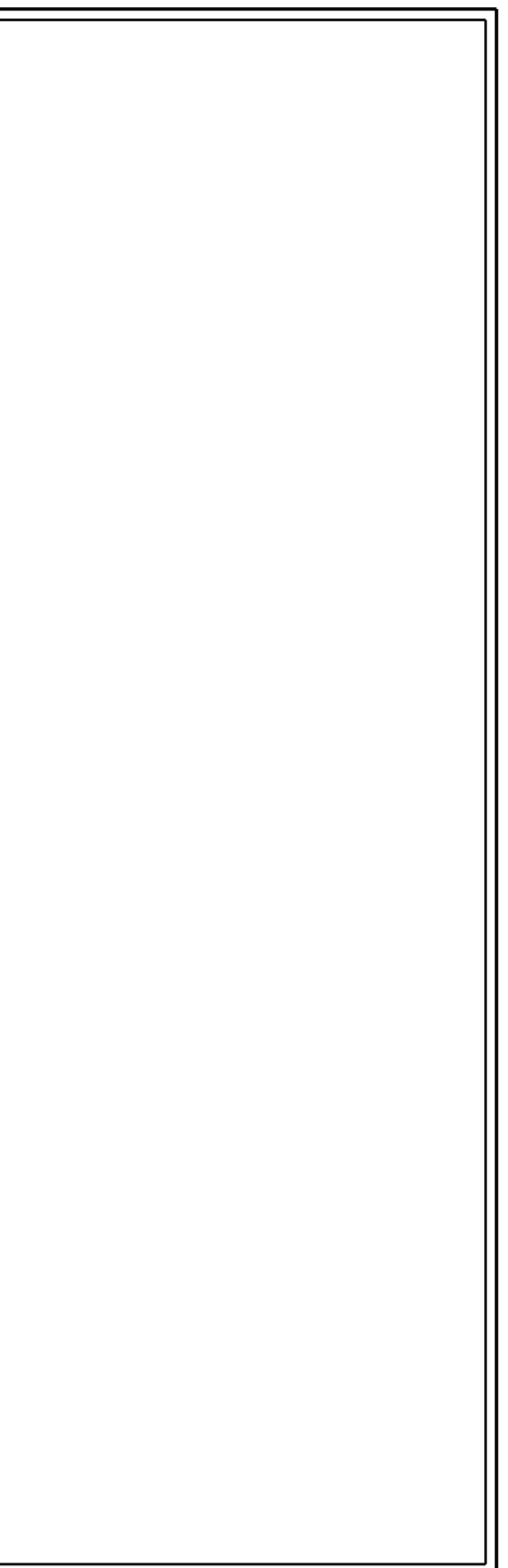

RENOVATION TO THE
CORKERY
RESIDENCE

2408 N STREET NW
WASHINGTON, DC 20007

LOT: 0815 SQUARE: 1213

PHOTOS

0002

DATE: 04-16-2020



TYPICAL EXISTING WINDOW HEAD DETAIL



BRICK MOULD - TOP



BRICK MOULD - SIDE



TYPICAL EXISTING WINDOW SILL DETAIL



SILL DETAIL

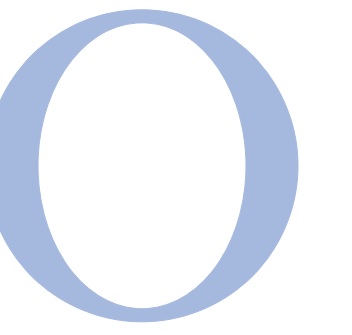

OVERMYER
ARCHITECTS

3213 P STREET, N.W.
WASHINGTON, D.C. 20007
VOICE: (202) 333-5596
FACSIMILE: (202) 333-5598

The above drawings and specifications and all ideas, designs, inventions and arrangements represented thereon are and shall remain the sole and exclusive property of the Architect and no part thereof shall be copied, disclosed to others or used in connection with any other work or project, except for the specified project for which they have been prepared and developed, without the prior written consent of the Architect. The Contractor shall verify, and be responsible for, all dimensions and conditions on the job and the Architect shall be notified of any variations from or discrepancies between the dimensions and conditions shown on this set of drawings.

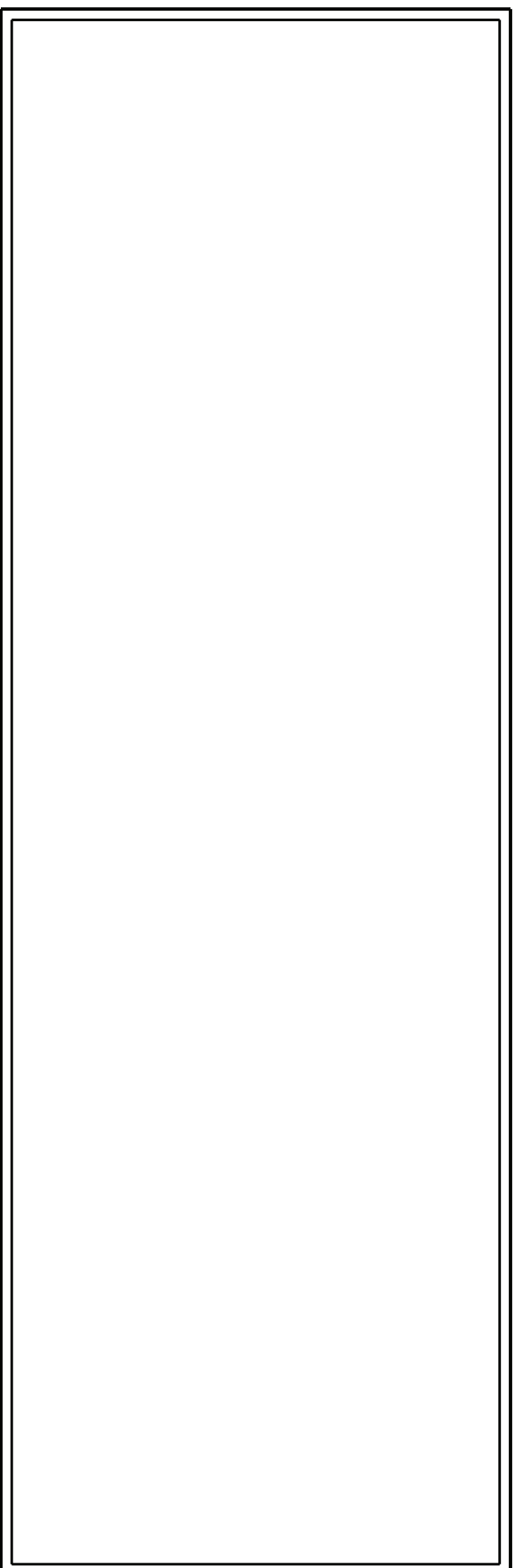

RENOVATION TO THE
CORKERY
RESIDENCE

2408 N STREET NW
WASHINGTON, DC 20007

LOT: 0815 SQUARE: 1213

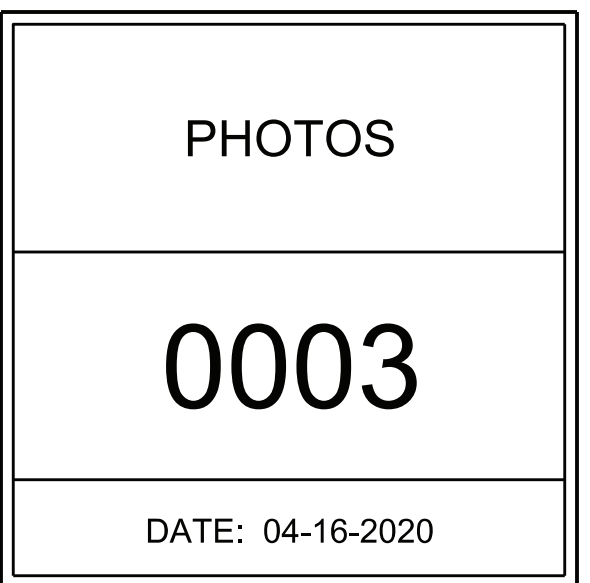

PHOTOS

0003

DATE: 04-16-2020

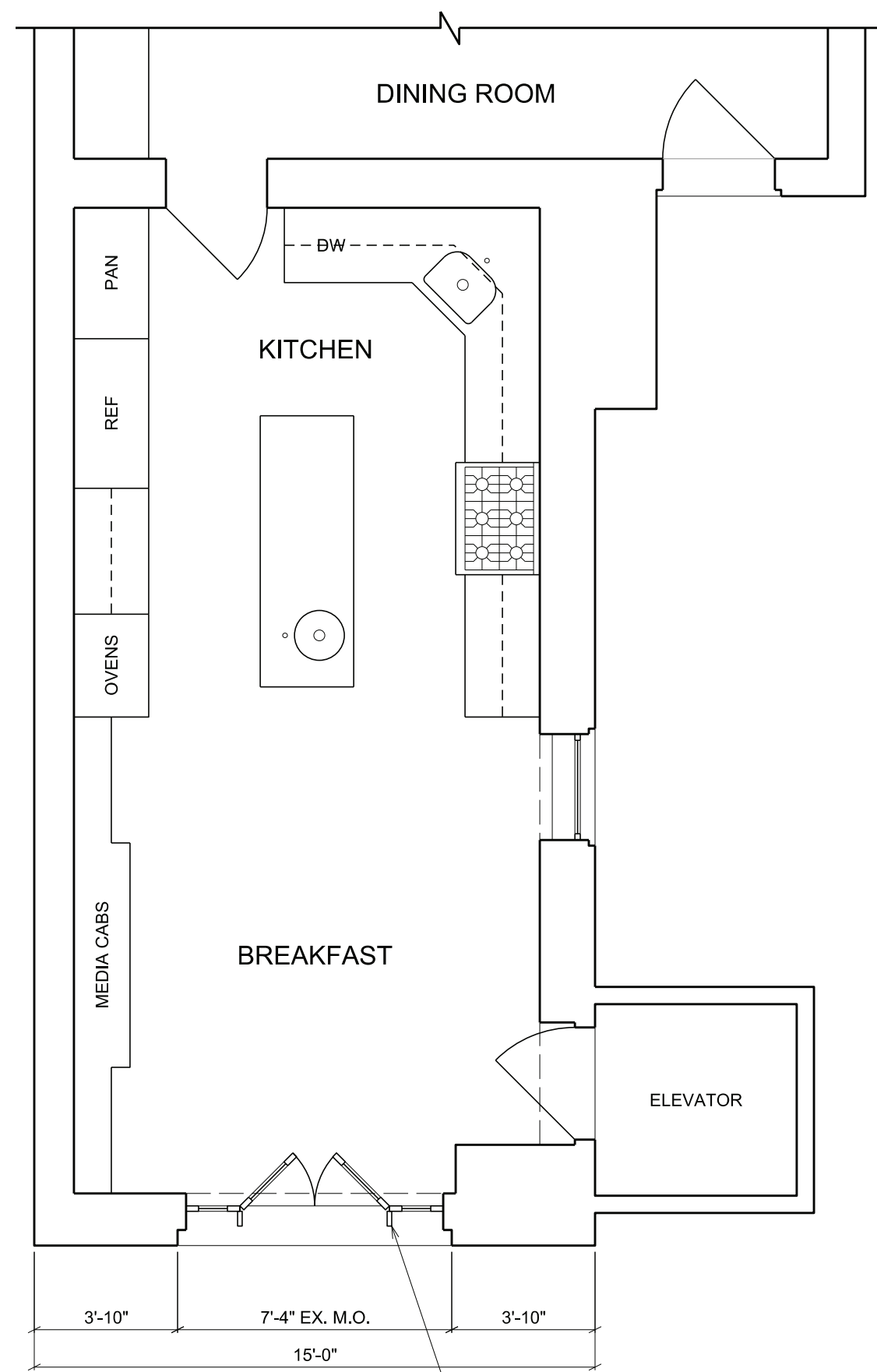

PARTIAL EXISTING BASEMENT PLAN
SCALE: 1/4" = 1'-0"

■ DEMOLITION

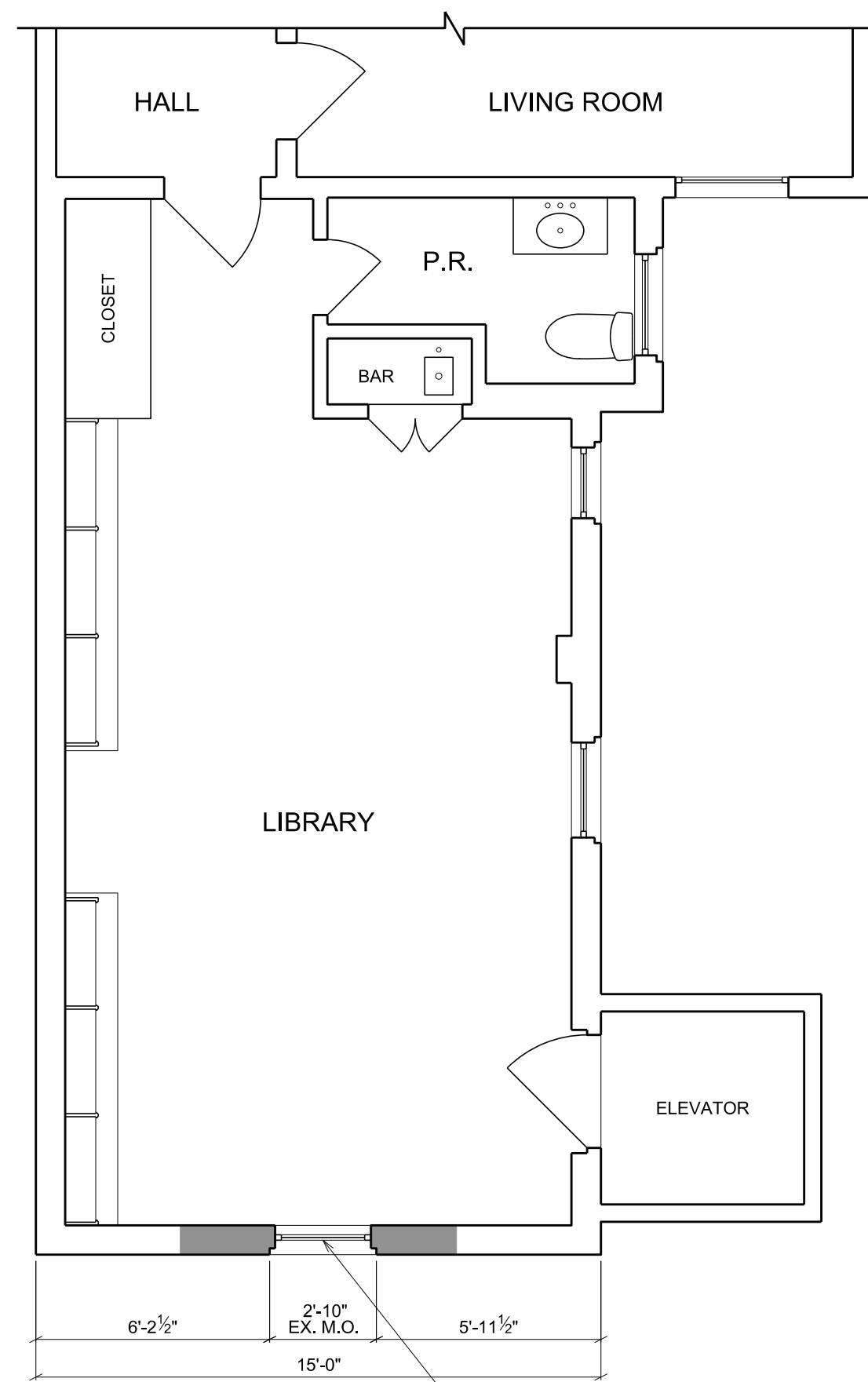

PARTIAL EXISTING FIRST FLOOR PLAN
SCALE: 1/4" = 1'-0"

■ DEMOLITION

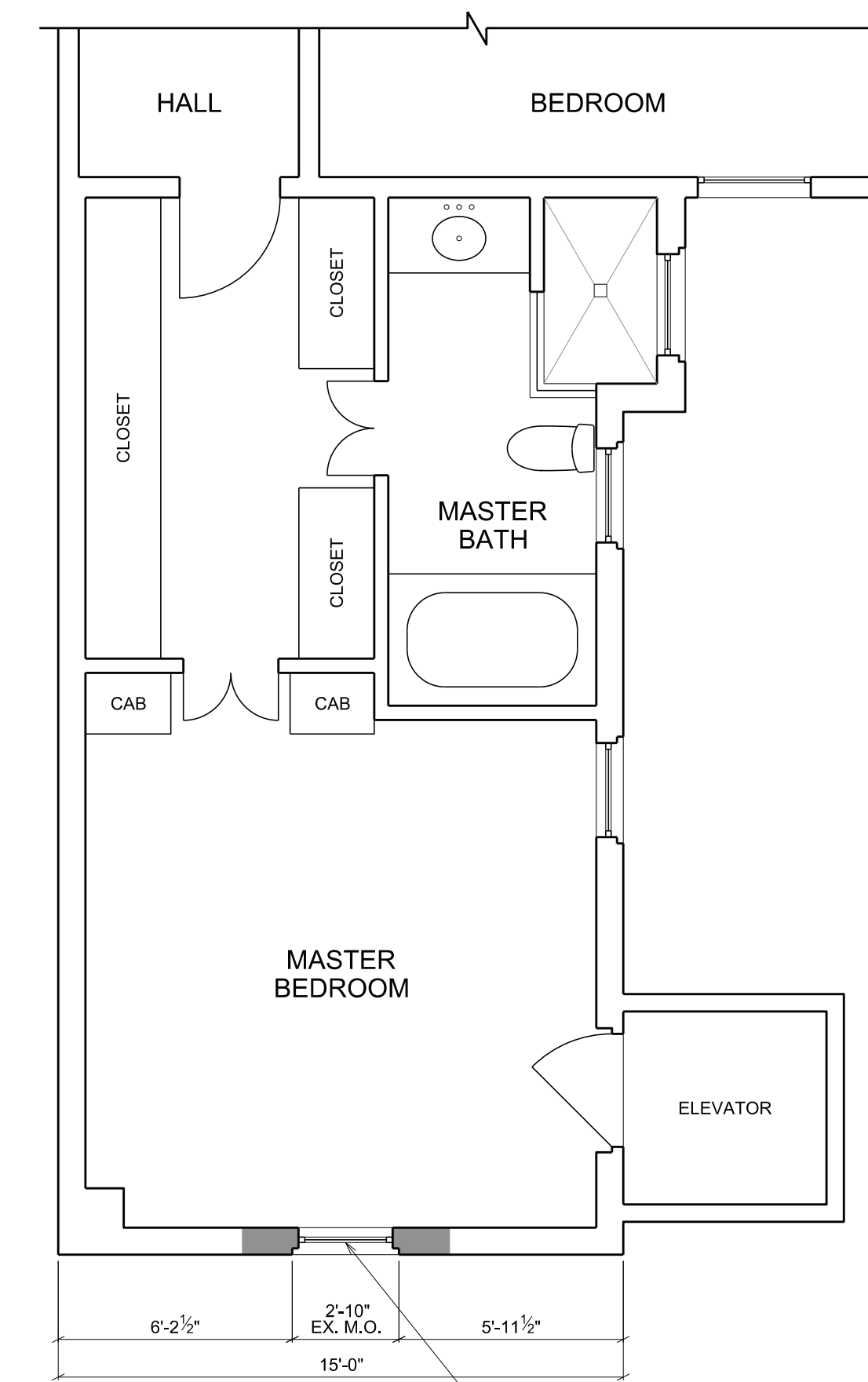

PARTIAL EXISTING SECOND FLOOR PLAN
SCALE: 1/4" = 1'-0"

■ DEMOLITION

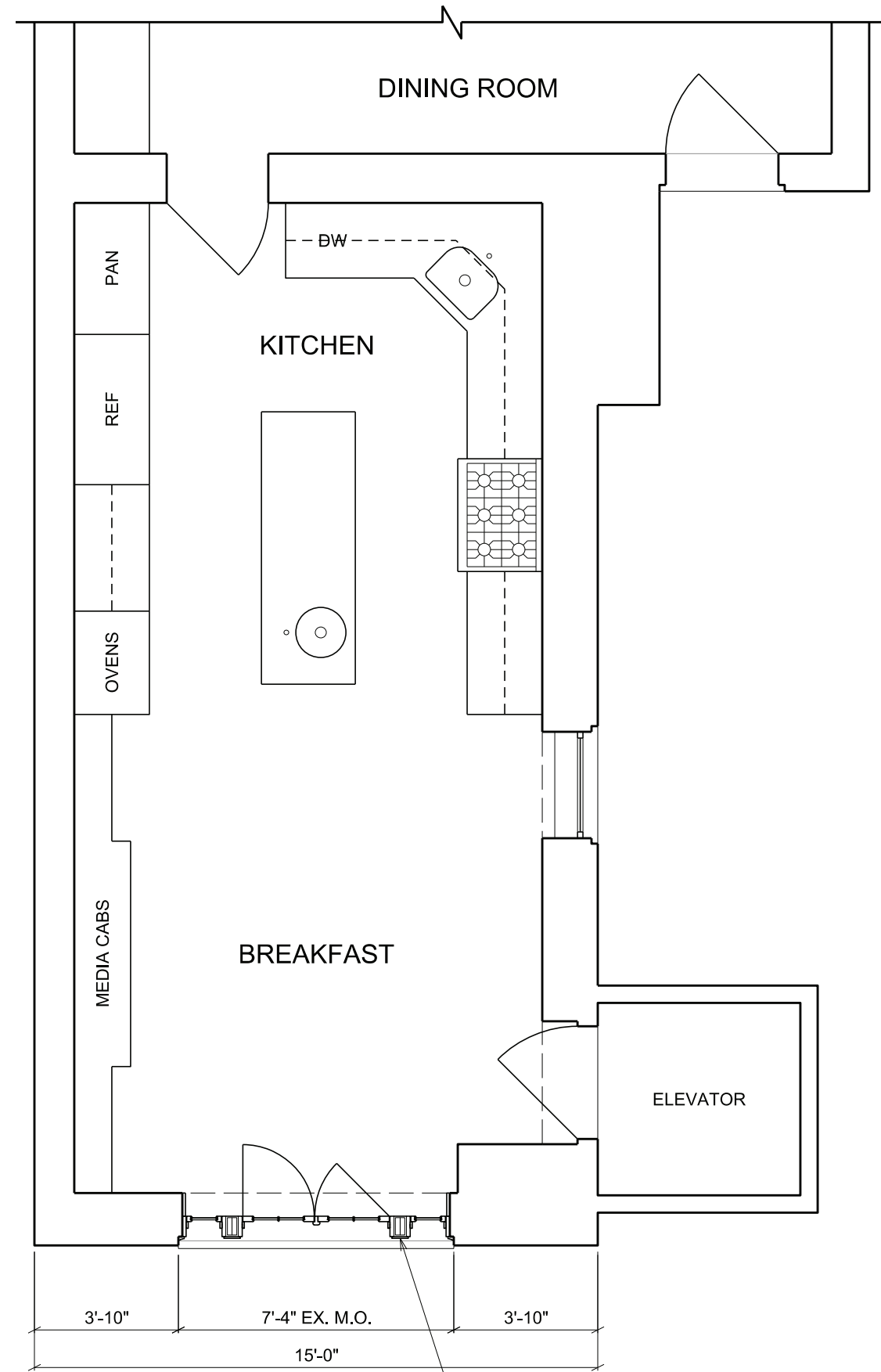

PARTIAL PROPOSED BASEMENT PLAN
SCALE: 1/4" = 1'-0"

4
A001

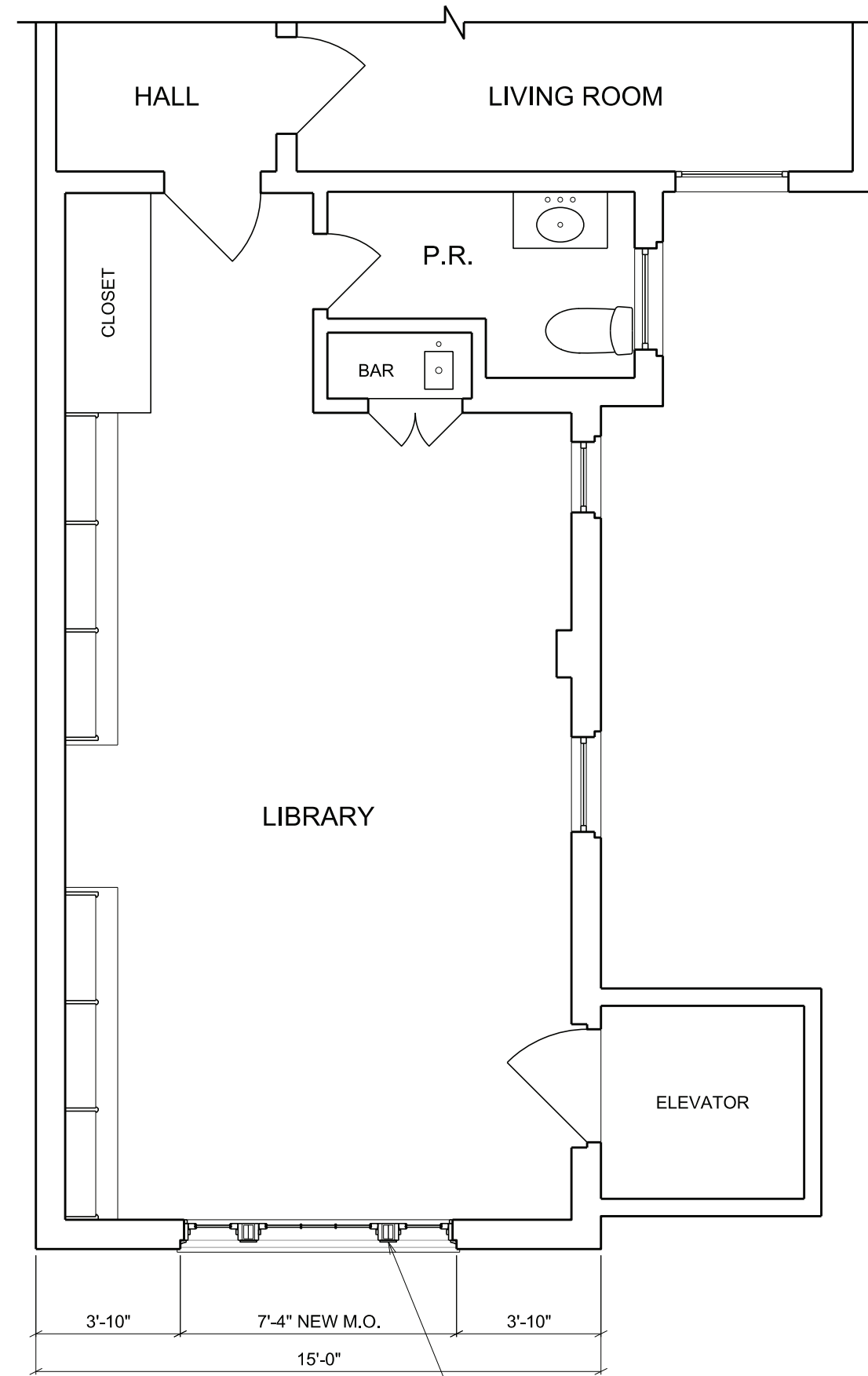

PARTIAL PROPOSED FIRST FLOOR PLAN
SCALE: 1/4" = 1'-0"

5
A001

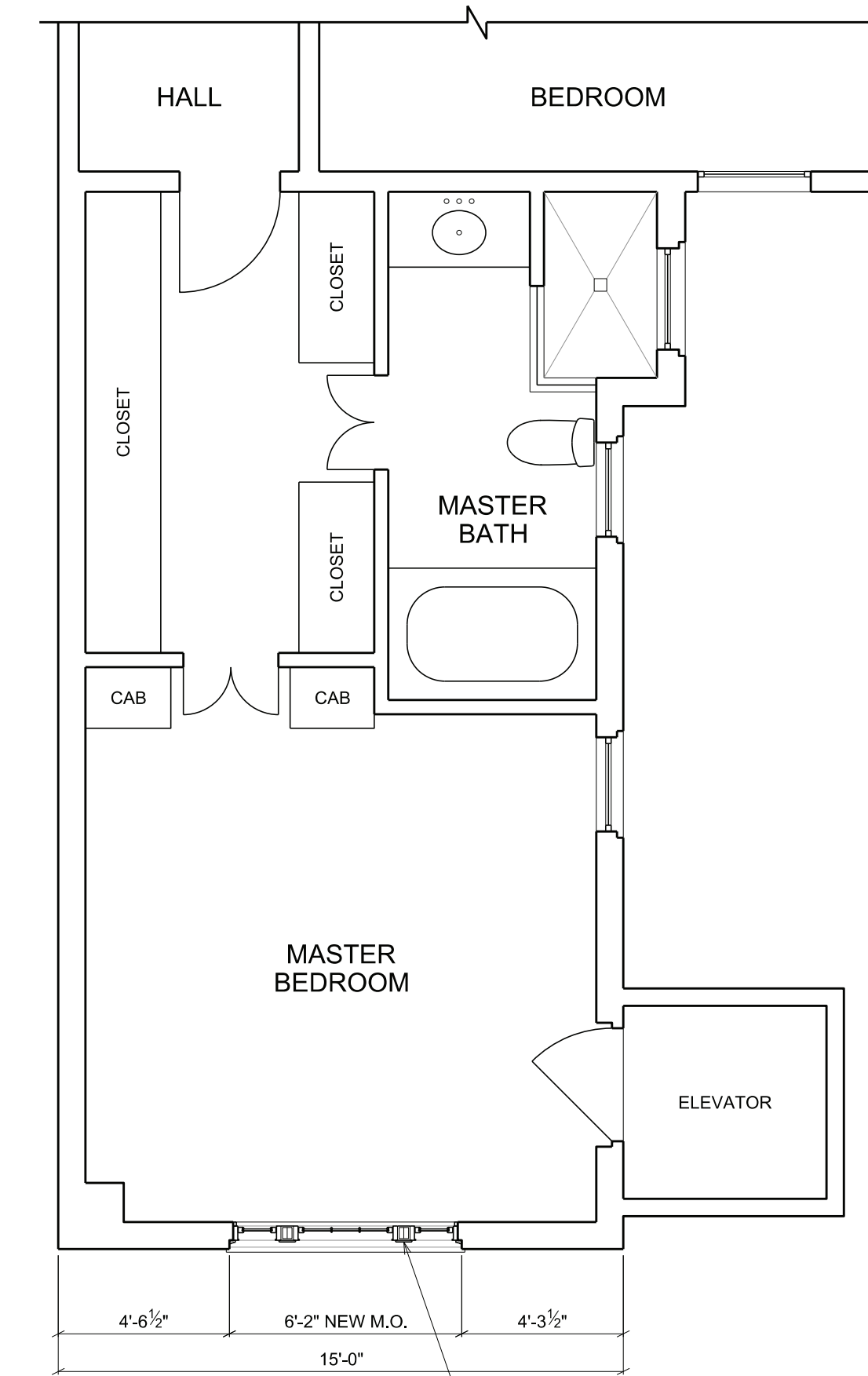

PARTIAL PROPOSED SECOND FLOOR PLAN
SCALE: 1/4" = 1'-0"

6
A001

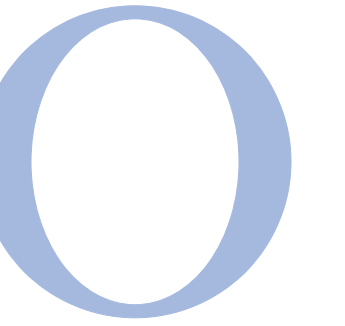

OVERMYER ARCHITECTS

3213 P STREET, N.W.
WASHINGTON, D.C. 20007
VOICE: (202) 333-5996
FACSIMILE: (202) 333-5598

The above drawings and specifications and all ideas, designs, inventions and arrangements represented thereon are and shall remain the sole and exclusive property of the Architect and no part thereof shall be copied, disclosed to others or used in connection with any other work or project, except for the specified project for which they have been prepared and developed, without the prior written consent of the Architect. The Contractor shall verify, and be responsible for, all dimensions and conditions on the job and the Architect shall be notified of any variations from or discrepancies between the dimensions and conditions shown on this set of drawings.

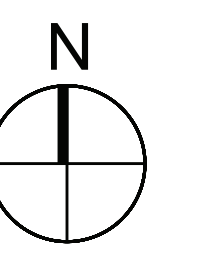

SCALE: 1/4" = 1'-0"

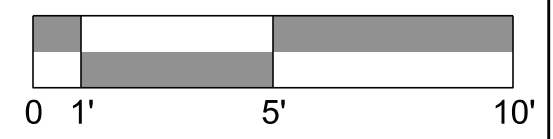

RENOVATION TO THE
CORKERY RESIDENCE

2408 N STREET NW
WASHINGTON, DC 20007

LOT: 0815 SQUARE: 1213

FLOOR PLANS

A001

DATE: 04-16-2020

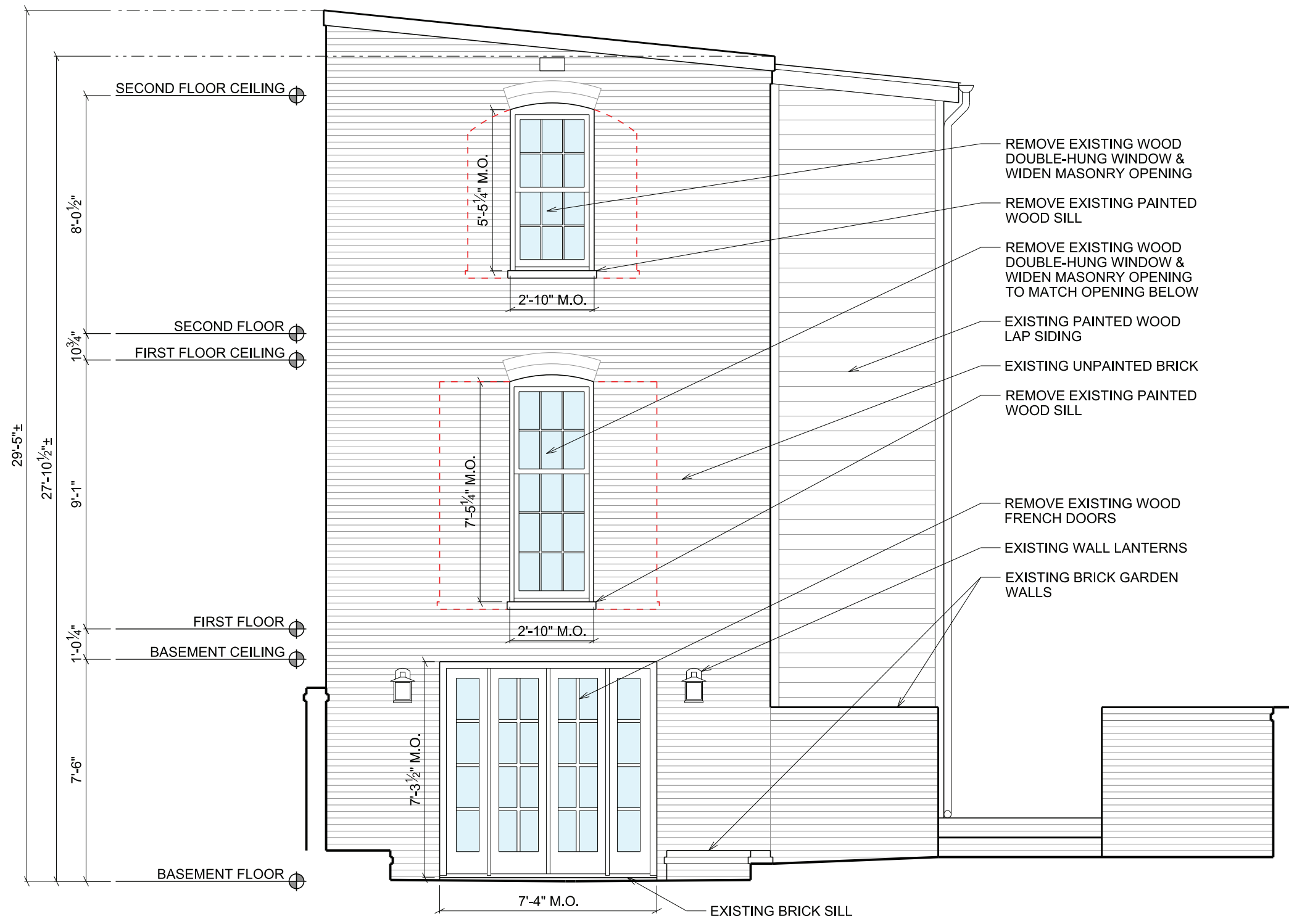

1
A002 **EXISTING SOUTH ELEVATION**
SCALE: 1/4" = 1'-0"

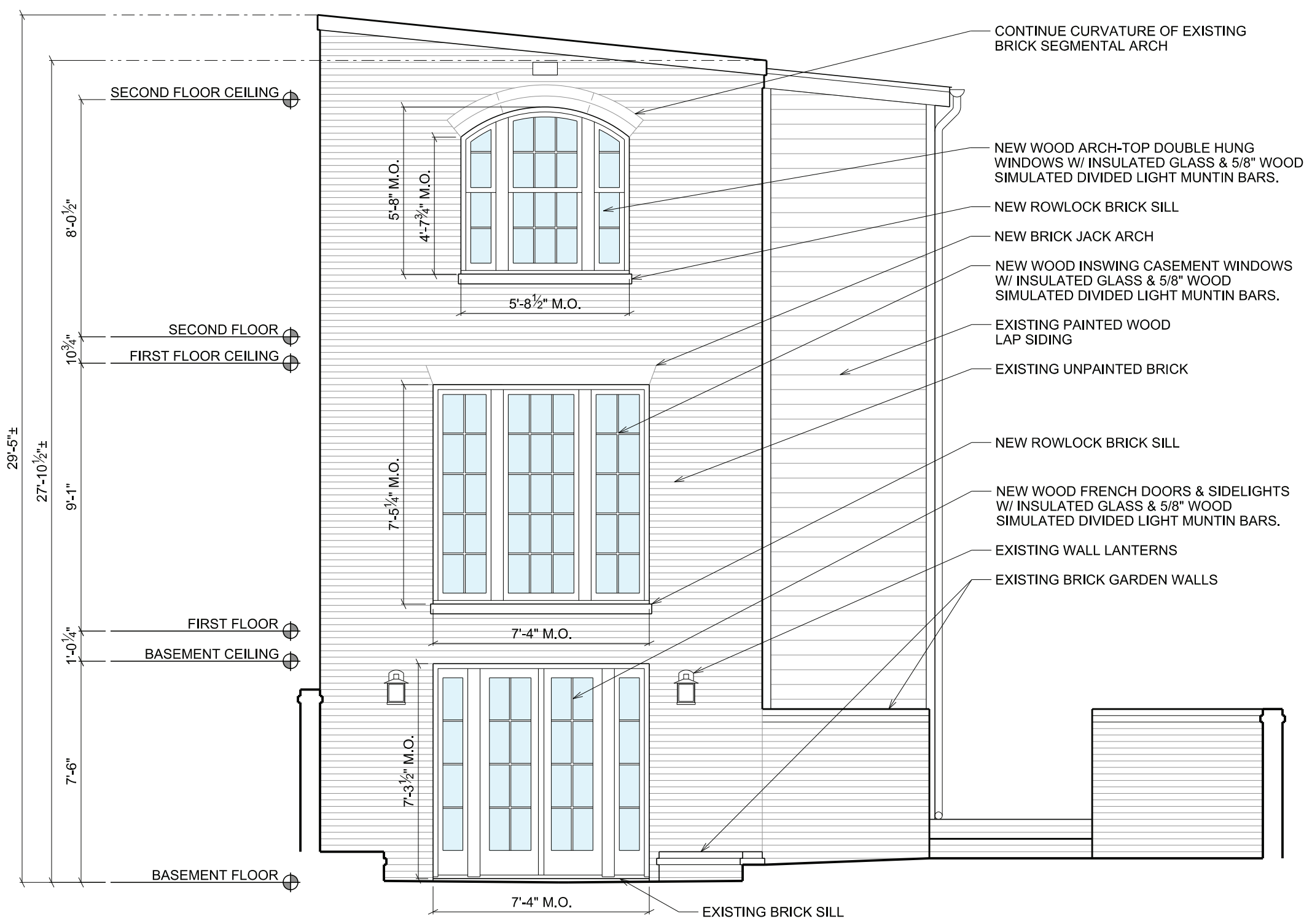

2
A002 **PROPOSED SOUTH ELEVATION**
SCALE: 1/4" = 1'-0"

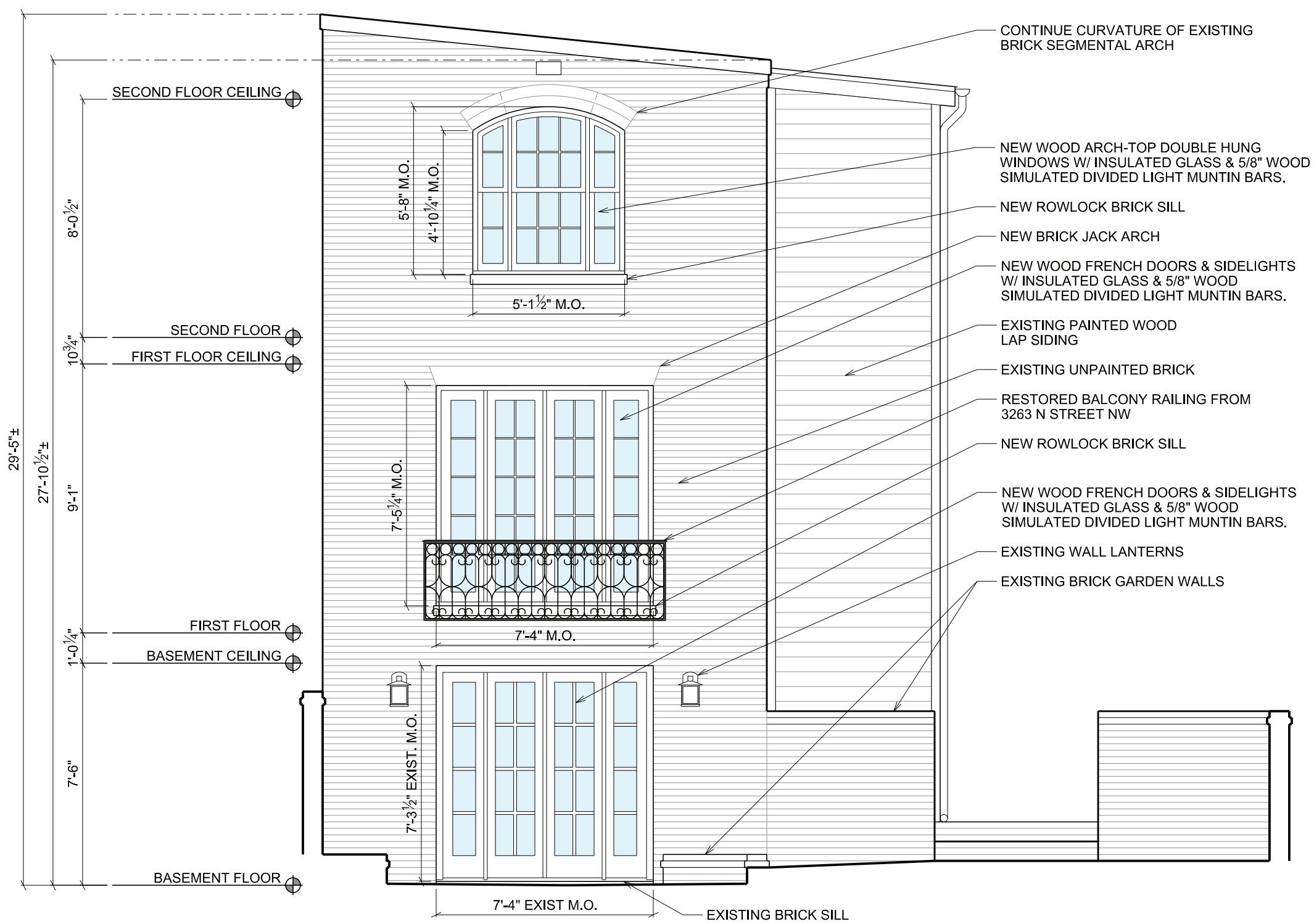

3
A003 **ALTERNATE PROPOSED SOUTH ELEVATION**
SCALE: 1/4" = 1'-0"



3213 P STREET, N.W.
WASHINGTON, D.C. 20007
VOICE: (202) 333-5996
FACSIMILE: (202) 333-5598

The above drawings and specifications and all ideas, designs, inventions and arrangements represented thereon are and shall remain the sole and exclusive property of the Architect and no part thereof shall be copied, disclosed to others or used in connection with any other work or project, except for the specified project for which they have been prepared and developed, without the prior written consent of the Architect. The Contractor shall verify, and be responsible for, all dimensions and conditions on the job and the Architect shall be notified of any variations from or discrepancies between the dimensions and conditions shown on this set of drawings.

SCALE: 1/4" = 1'-0"

RENOVATION TO THE
CORKERY RESIDENCE
2408 N STREET NW
WASHINGTON, DC 20007
LOT: 0815 SQUARE: 1213

ELEVATIONS

A002

DATE: 04-16-2020