

INDEX

0001 COVER SHEET, INDEX, BLOCK PLAN AND STREET VIEW

- A001 EXISTING AND PROPOSED PLANS
- A002 EXISTING REAR ELEVATION AND SECTION
- A003 PROPOSED REAR ELEVATION AND SECTION



1 3024 Q STREET VIEW

SCOPE OF WORK:
1) INSTALL NEW REAR CANOPY OVER REAR TERRACE.



2 BLOCK PLAN
SCALE : 1/64" = 1'-0"

CHRISTIAN ZAPATKA ARCHITECT, PLLC
1656 33rd STREET NW WASHINGTON DC 20007 202 333 2735

© DRAWING PROTECTED BY COPYRIGHT. THIS DRAWING
CANNOT BE DISTRIBUTED OR REPRODUCED WITHOUT WRITTEN
PERMISSION FROM CHRISTIAN ZAPATKA ARCHITECT, PLLC.

PROJECT:
ABRAMSON RESIDENCE
3024 Q STREET, NW
WASHINGTON, DC 20007
SQ: 1269 LOT: 0360

DRAWING TITLE:
COVER SHEET

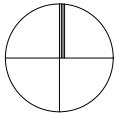

SUBMISSION:
CONCEPT
DATE: MAY 26, 2020
SCALE: NTS

0001



1

SOUTH ELEVATION OF 3024 Q STREET NW

CHRISTIAN ZAPATKA ARCHITECT, PLLC
1656 33rd STREET NW WASHINGTON DC 20007 202 333 2735

© DRAWING PROTECTED BY COPYRIGHT. THIS DRAWING
CANNOT BE DISTRIBUTED OR REPRODUCED WITHOUT WRITTEN
PERMISSION FROM CHRISTIAN ZAPATKA ARCHITECT, PLLC.

PROJECT:

ABRAMSON RESIDENCE
3024 Q STREET, NW
WASHINGTON, DC 20007
SQ: 1269 LOT: 0360

DRAWING TITLE:

PHOTO
SHEET

SUBMISSION:

DATE: MAY 26, 2020

SCALE: NTS = 1'-0"

0002

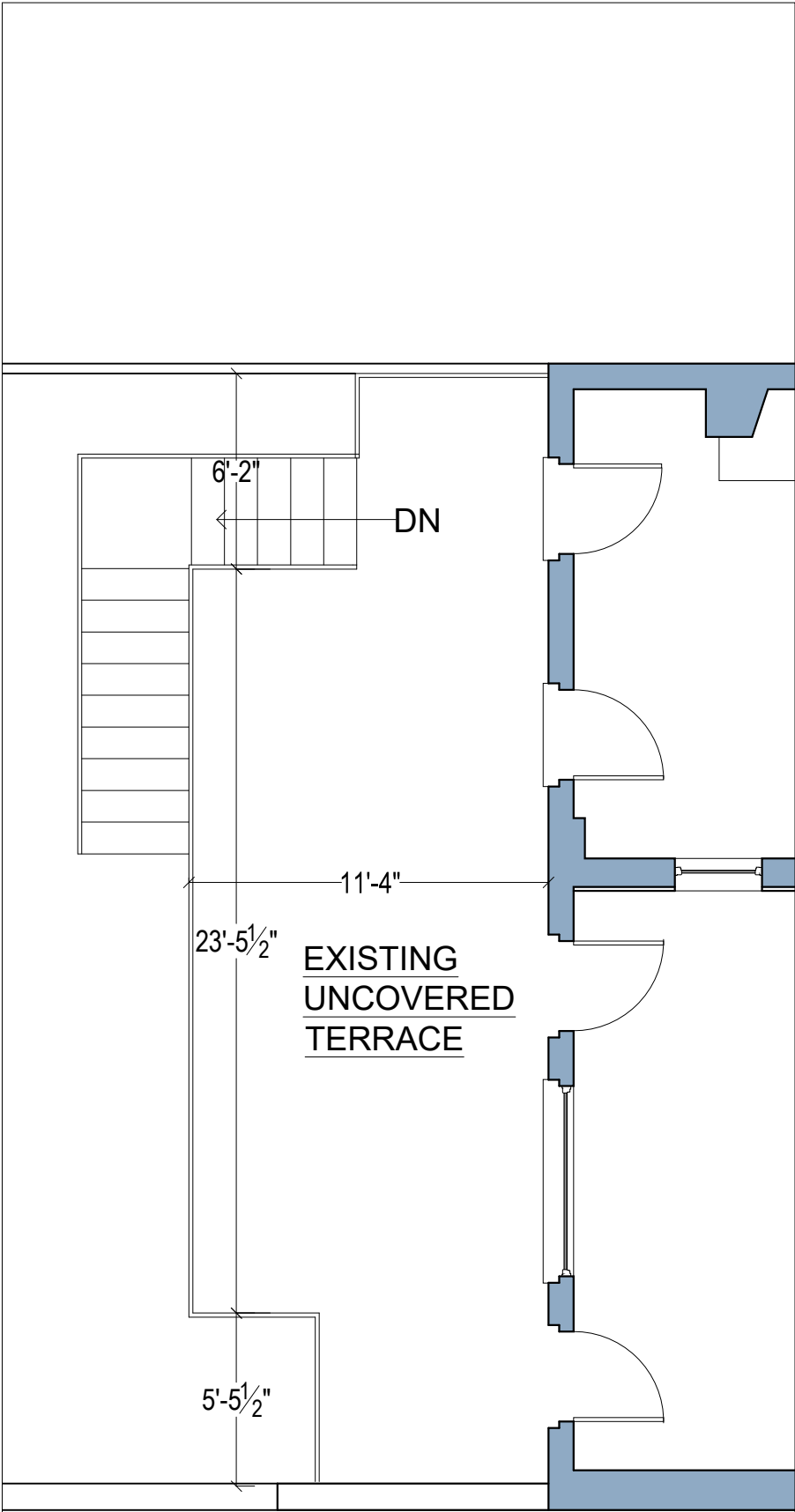

1 EXISTING FIRST FLOOR PLAN

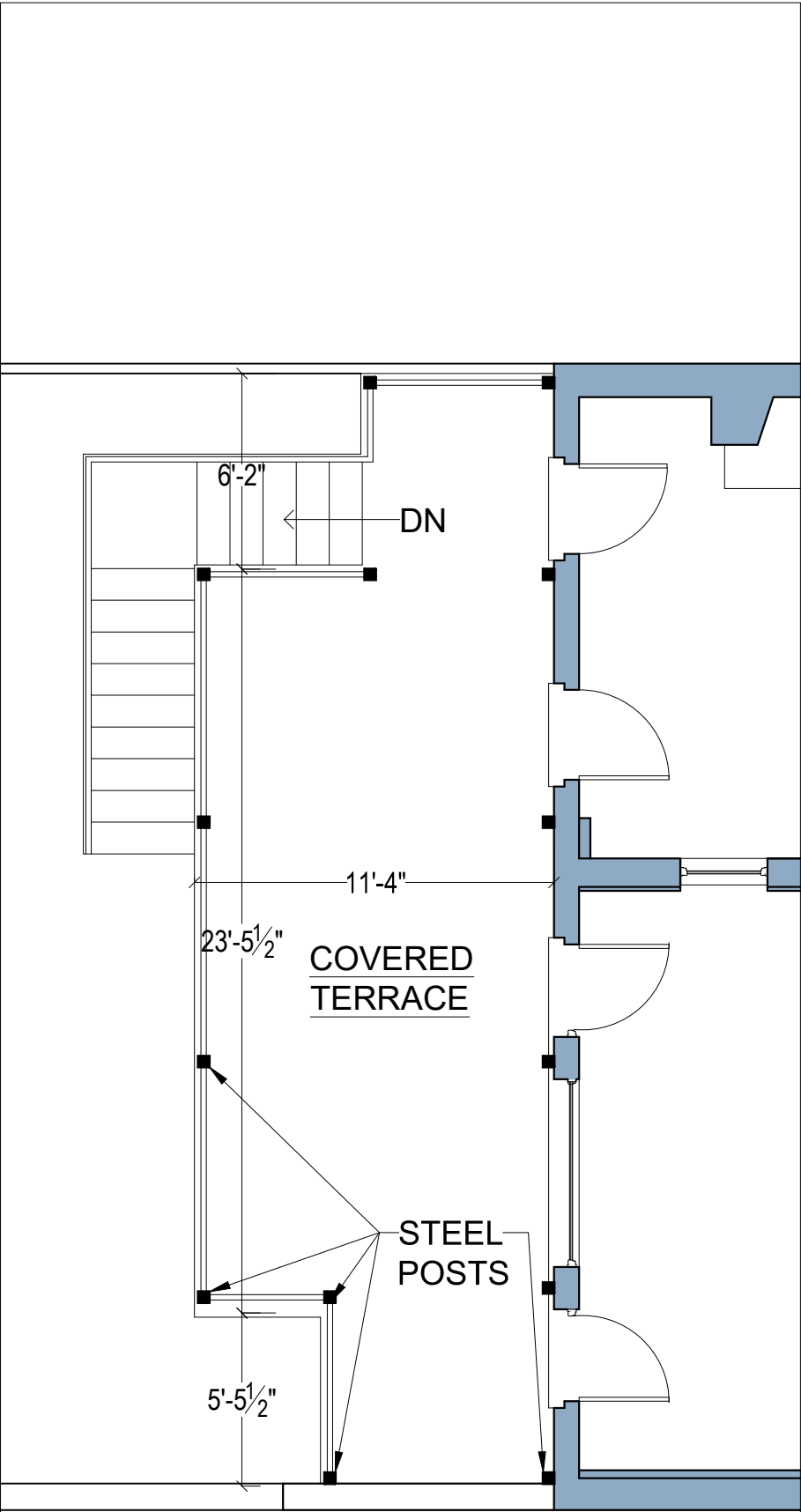

2 PROPOSED FIRST FLOOR PLAN

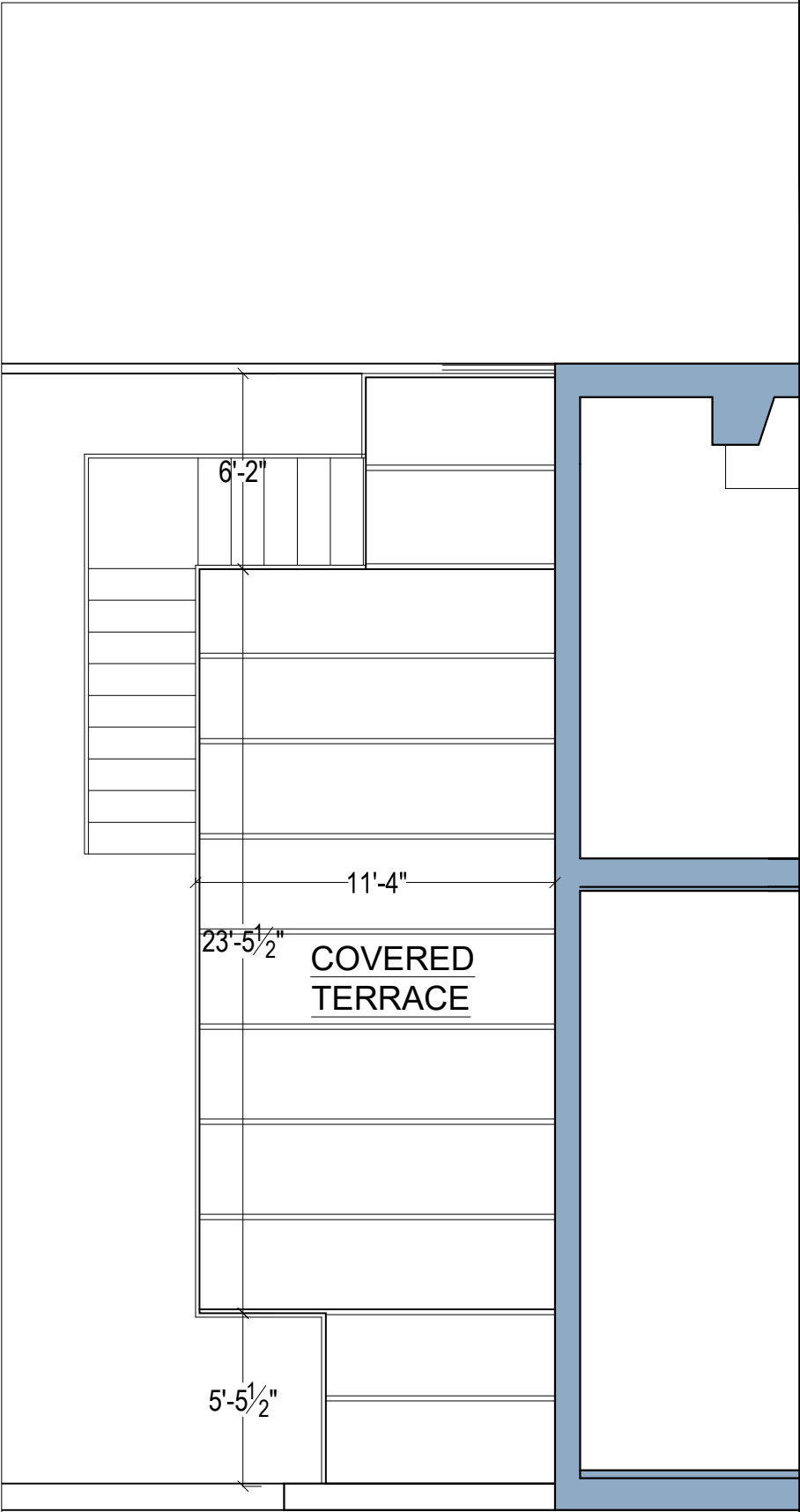

3 PROPOSED SECOND FLOOR PLAN

CHRISTIAN ZAPATKA ARCHITECT, PLLC
1666 33rd STREET NW WASHINGTON DC 20007 202 333 2735

© DRAWING PROTECTED BY COPYRIGHT. THIS DRAWING
CANNOT BE DISTRIBUTED OR REPRODUCED WITHOUT WRITTEN
PERMISSION FROM CHRISTIAN ZAPATKA ARCHITECT, PLLC.

PROJECT:

ABRAMSON RESIDENCE
3024 Q STREET, NW
WASHINGTON, DC 20007
SQ: 1269 LOT: 0360

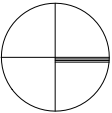

DRAWING TITLE:

EXISTING AND
PROPOSED
FIRST FLOOR PLANS
AND SECOND FLOOR
PLAN

SUBMISSION:

DATE: MAY 22, 2020

SCALE: 3/16" = 1'-0"

A001



1 EXISTING REAR ELEVATION

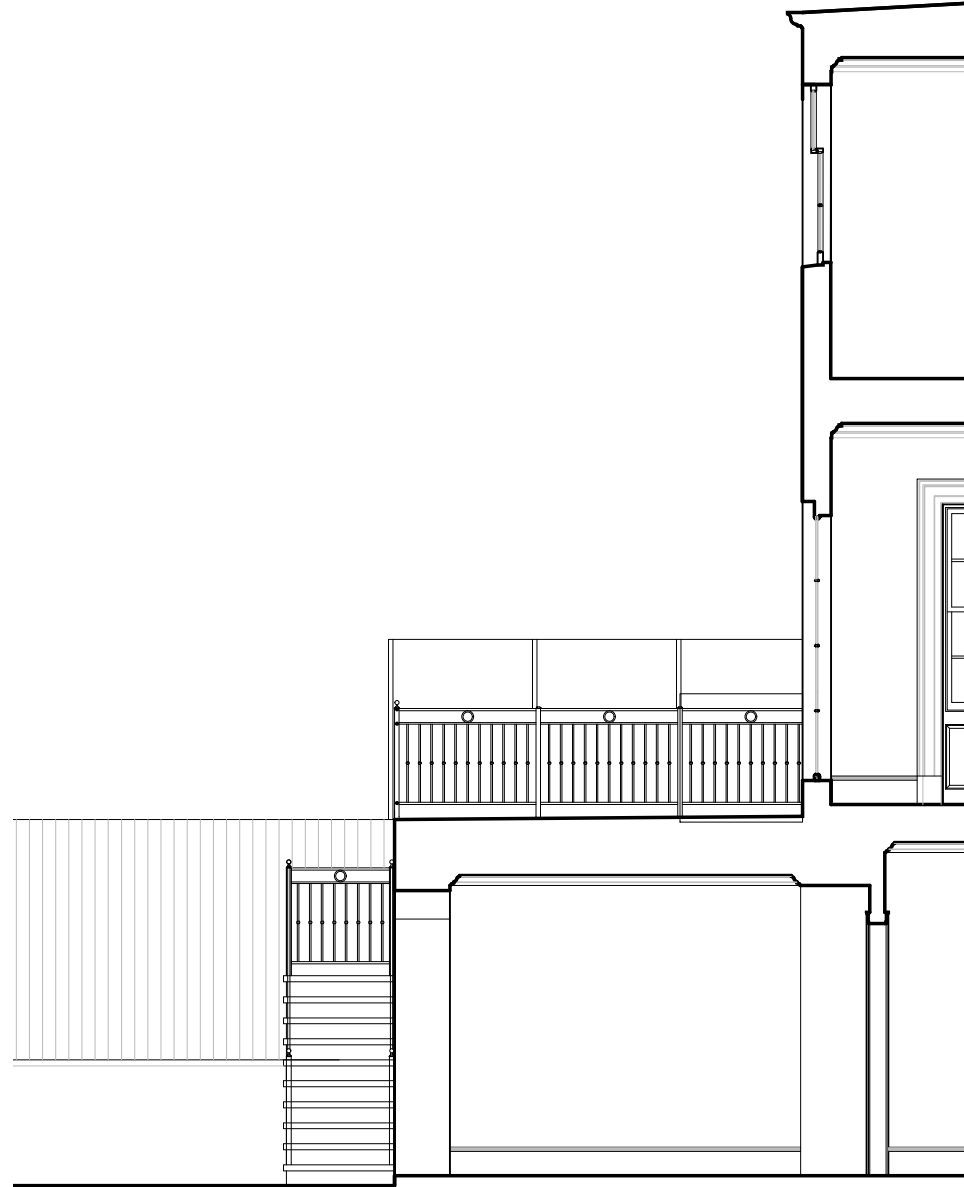

2 EXISTING REAR SECTION

CHRISTIAN ZAPATKA ARCHITECT, PLLC
1656 33rd STREET NW WASHINGTON DC 20007 202 333 2735

© DRAWING PROTECTED BY COPYRIGHT. THIS DRAWING
CANNOT BE DISTRIBUTED OR REPRODUCED WITHOUT WRITTEN
PERMISSION FROM CHRISTIAN ZAPATKA ARCHITECT, PLLC.

PROJECT:

ABRAMSON RESIDENCE
3024 Q STREET, NW
WASHINGTON, DC 20007
SQ: 1269 LOT: 0360

DRAWING TITLE:

EXISTING
REAR
ELEVATION
AND SECTION

SUBMISSION:

CONCEPT

DATE: MAY 26, 2020

SCALE: 1/8" = 1'-0"

A002

NEW
FREESTANDING
CANOPY
CANVAS
OVER
STEEL
FRAME

STEEL
POSTS
CONNECTED
TO NEW
STEEL
RAILINGS



1 PROPOSED REAR ELEVATION

NEW
FREESTANDING
CANOPY
CANVAS
OVER
STEEL
FRAME

STEEL
POSTS
CONNECTED
TO NEW
STEEL
RAILINGS

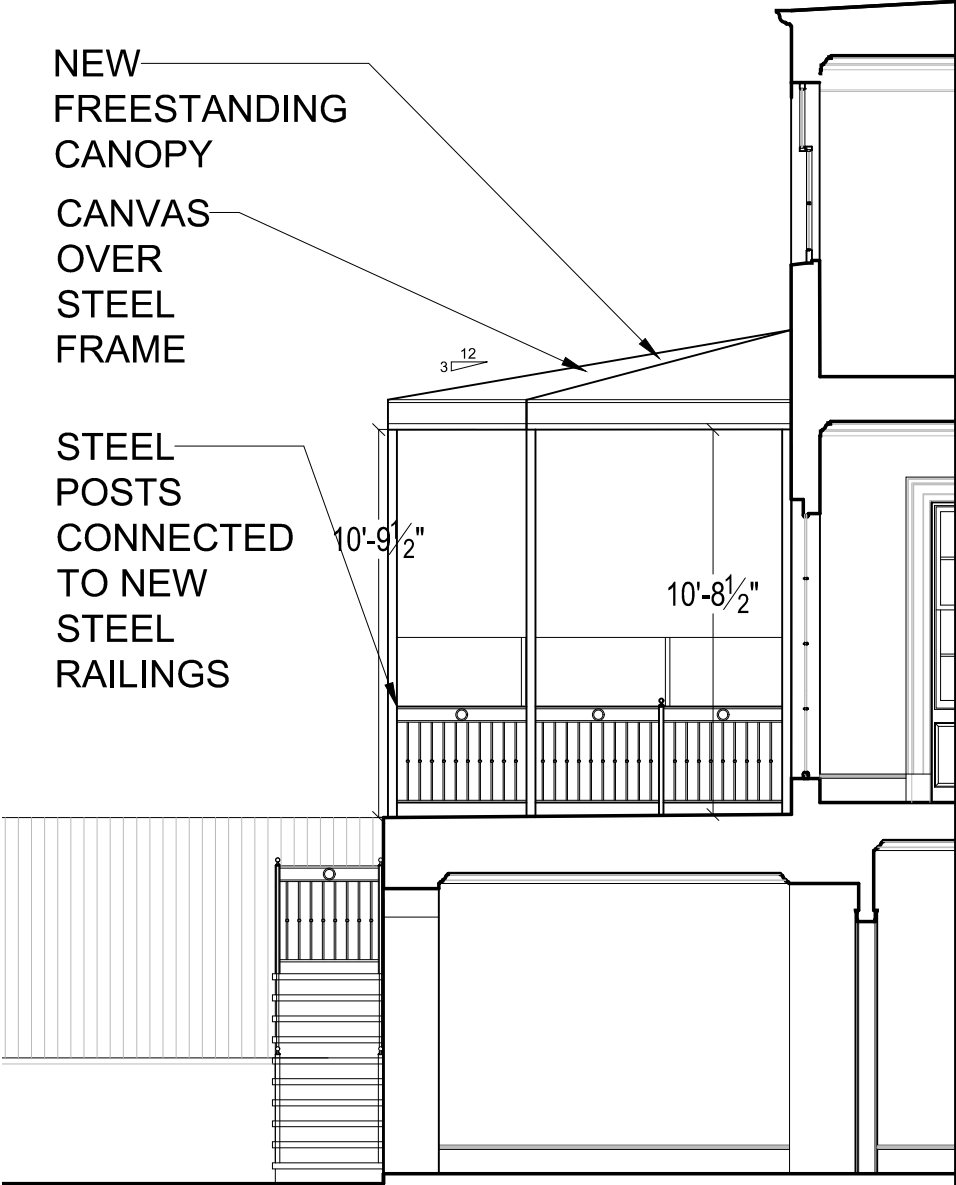

2 PROPOSED REAR SECTION

CHRISTIAN ZAPATKA ARCHITECT, PLLC
1656 33rd STREET NW WASHINGTON DC 20007 202 333 2735

© DRAWING PROTECTED BY COPYRIGHT. THIS DRAWING
CANNOT BE DISTRIBUTED OR REPRODUCED WITHOUT WRITTEN
PERMISSION FROM CHRISTIAN ZAPATKA ARCHITECT, PLLC.

PROJECT:

ABRAMSON RESIDENCE
3024 Q STREET, NW
WASHINGTON, DC 20007
SQ: 1269 LOT: 0360

DRAWING TITLE:

PROPOSED
REAR
ELEVATION
AND SECTION

SUBMISSION:

CONCEPT

DATE: MAY 26, 2020

SCALE: 1/8" = 1'-0"

A003