

# ELENI RESIDENCE

1698 32ND STREET NW, WASHINGTON, DC 20007



## PROPERTY INFORMATION

OWNER: ELENI TOUSIMIS  
ADDRESS: 1698 32ND STREET NW  
WASHINGTON, DC 20007  
LOT: 0875  
SQUARE: 1280

## BUILDING DATA

USE GROUP: RESIDENTIAL GROUP R-3  
DWELLING UNITS: 1  
CONSTRUCTION TYPE: TYPE V-B

## APPLICABLE CODES

IRC 2015  
IECC 2015  
DCMR 12B 2017 RES. CODE SUPPLEMENT

## CONSULTANTS

ARCHITECT  
OVERMYER ARCHITECTS  
CONTACT: KELLY UMUTONI  
3213 P STREET NW  
WASHINGTON, DC 20007  
(202) 333-5596 x104  
kelly@overmyerarchitects.com

## SCOPE OF WORK

- ° NEW DORMERS AT THE FRONT AND REAR OF THE BUILDING
- ° INTERIOR RENOVATION

## ZONING DATA

### GENERAL

ZONING DISTRICT: RESIDENTIAL R-19  
WARD: 2  
ANC: 2E  
SMD: 2E02

### LOT

LOT AREA: 6469 FT<sup>2</sup>  
EXISTING BUILDING AREA: 1334.75 FT<sup>2</sup>  
PROPOSED BUILDING AREA: 1334.75 FT<sup>2</sup>

MAXIMUM LOT OCCUPANCY: 40.0%  
EXISTING LOT OCCUPANCY: 21%  
PROPOSED LOT OCCUPANCY: 21%

### BUILDING

MAXIMUM HEIGHT: 35 FT (40 IF ADJACENT BUILDING IS  
ALREADY 40 FT OR GREATER)  
EXISTING HEIGHT: 32.75 FT  
PROPOSED HEIGHT: NO CHANGE  
MAXIMUM STORIES: 3  
EXISTING STORIES: 3 + CELLAR  
PROPOSED STORIES: NO CHANGE

### TABLE OF CONTENTS:

0001	COVER PAGE
P100	EXISTING PHOTOS
P101	EXISTING PHOTOS
A001	EXISTING & PROPOSED SITE PLANS
A002	EXISTING & PROPOSED 1ST&2ND PLANS
A003	EXISTING & PROPOSED 3RD FLOOR & ROOF PLANS
A004	EXISTING & PROPOSED NORTH & EAST ELEVATIONS
A004.1	EXISTING & PROPOSED NORTH & EAST ELEVATIONS
A005	EXISTING & PROPOSED SOUTH & WEST ELEVATIONS
A005.1	EXISTING & PROPOSED SOUTH & WEST ELEVATIONS
A006	EXISTING & PROPOSED SECTIONS

### SETBACKS

MINIMUM FRONT YARD SETBACK: NO LESSER OR GREATER THAN  
EXISTING SETBACKS ON THE  
SAME BLOCK  
EXISTING FRONT YARD SETBACK: 4.5 FT  
PROPOSED FRONT YARD SETBACK: NO CHANGE  
MINIMUM REAR YARD SETBACK: 25.0 FT  
EXISTING REAR YARD SETBACK: 10.25 FT  
PROPOSED REAR YARD SETBACK: NO CHANGE  
MINIMUM SIDE YARD SETBACK: 8.0'  
EXISTING NORTH: 4.25 FT  
PROPOSED NORTH: NO CHANGE  
EXISTING SOUTH: 100.25 FT  
PROPOSED SOUTH: NO CHANGE



The above drawings and specifications and all ideas, designs, inventions and arrangements represented thereon are and shall remain the sole and exclusive property of the Architect and no part thereof shall be copied, disclosed to others or used in connection with any other work or project, except for the specified project for which they have been prepared and developed, without the prior written consent of the Architect. The Contractor shall verify, and be responsible for, all dimensions and conditions on the job and the Architect shall be notified of any variations from or discrepancies between the dimensions and conditions shown on this set of drawings.

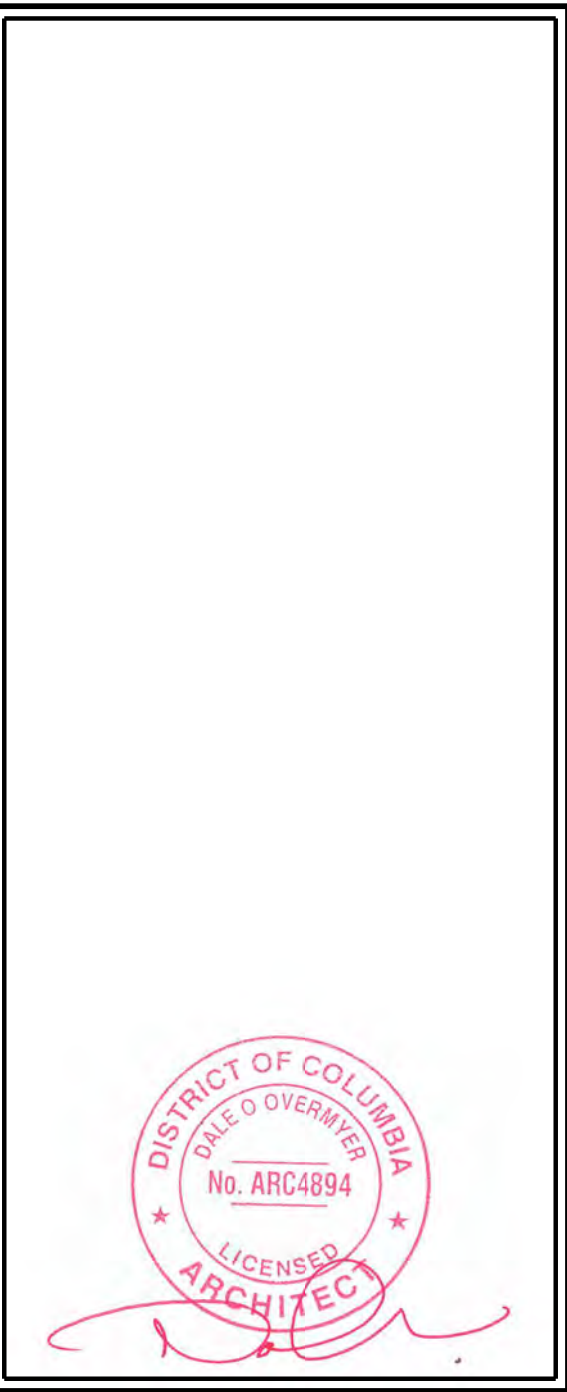

RENOVATION TO THE  
**ELENI  
RESIDENCE**  
1698 32ND ST NW  
WASHINGTON, DC 20007

LOT: 0875 SQUARE: 1280







NORTH ELEVATION



EAST ELEVATION



SOUTH ELEVATION



WEST ELEVATION



3213 P STREET, N.W.  
WASHINGTON, D.C. 20007  
VOICE: (202) 333-5596  
FACSIMILE: (202) 333-5596

The above drawings and specifications and all ideas, designs, inventions and arrangements represented thereon are and shall remain the sole and exclusive property of the Architect and no part thereof shall be copied, disclosed to others or used in connection with any other work or project, except for the specified project for which they have been prepared and developed, without the prior written consent of the Architect. The Contractor shall verify, and be responsible for, all dimensions and conditions on the job and the Architect shall be notified of any variations from or discrepancies between the dimensions and conditions shown on this set of drawings.



RENOVATION TO THE  
**ELENI**  
RESIDENCE  
1698 32ND ST NW  
WASHINGTON, DC 20007

LOT: 0875 SQUARE: 1280

EXISTING  
CONDITION  
PHOTOS

**P100**

DATE: 03-18-2021





SOUTH ELEVATION



EAST ELEVATION WINDOW



NORTH ELEVATION DOOR



3213 P STREET, N.W.  
WASHINGTON, D.C. 20007  
VOICE: (202) 333-5596  
FACSIMILE: (202) 333-5596

The above drawings and specifications and all ideas, designs, inventions and arrangements represented thereon are and shall remain the sole and exclusive property of the Architect and no part thereof shall be copied, disclosed to others or used in connection with any other work or project, except for the specified project for which they have been prepared and developed, without the prior written consent of the Architect. The Contractor shall verify, and be responsible for, all dimensions and conditions on the job and the Architect shall be notified of any variations from or discrepancies between the dimensions and conditions shown on this set of drawings.



RENOVATION TO THE  
**ELENI**  
RESIDENCE  
1698 32ND ST NW  
WASHINGTON, DC 20007

LOT: 0875 SQUARE: 1280

EXISTING CONDITION PHOTOS
<b>P101</b>
DATE: 03-18-2021



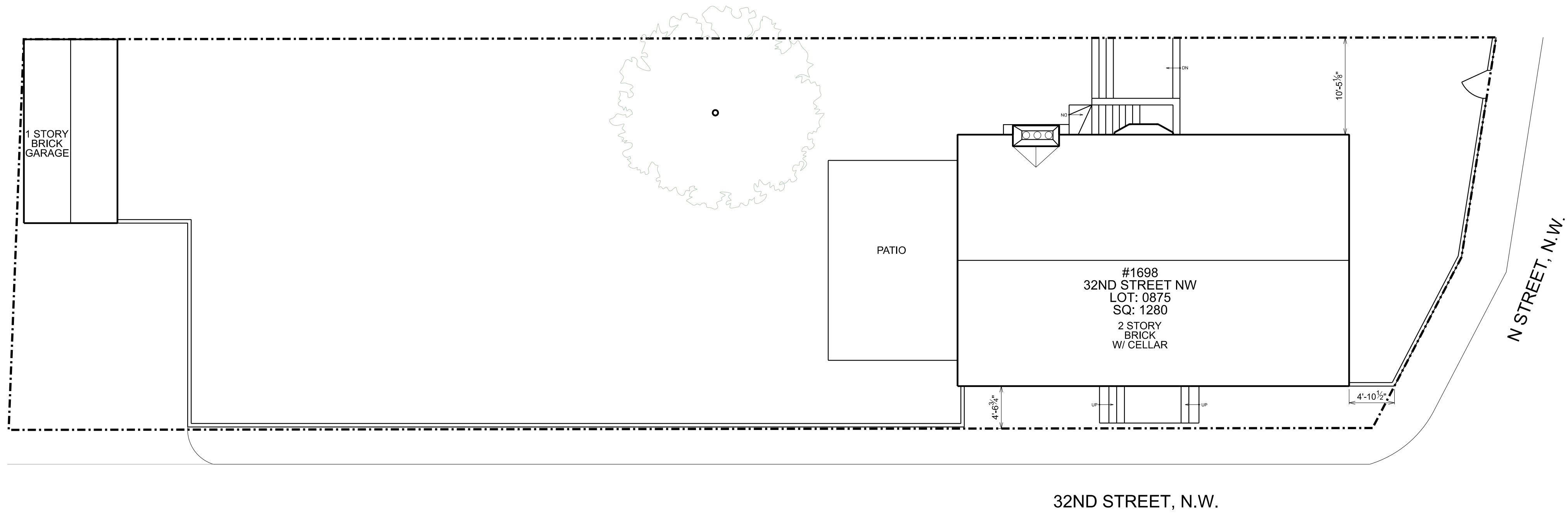

1 EXISTING SITE PLAN  
SCALE: 1/8" = 1'-0"

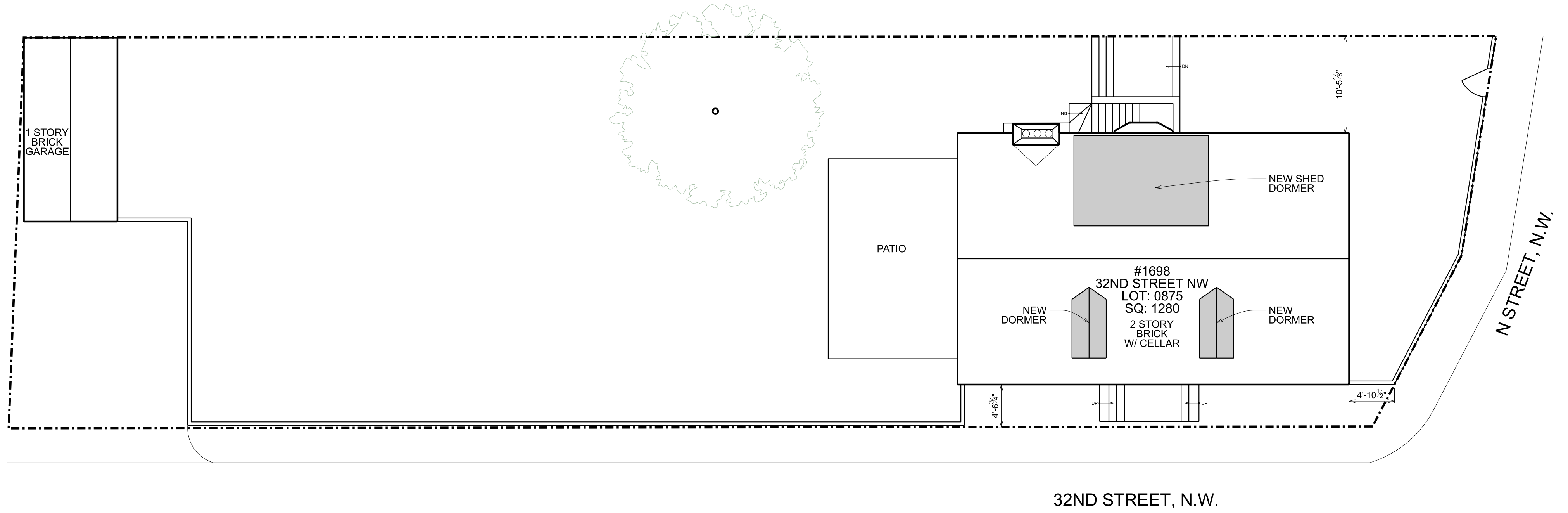

2 PROPOSED SITE PLAN  
SCALE: 1/8" = 1'-0"

NEW CONSTRUCTION

SCALE: 1/8" = 1'-0"

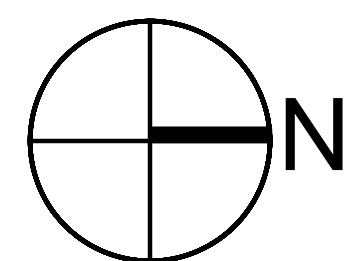
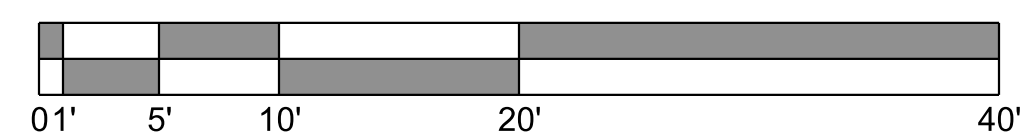

1. ALL DIMENSIONS  
TAKEN TO FINISH,  
EXCEPT WHERE NOTED



RENOVATION TO THE  
**ELENI  
RESIDENCE**  
1698 32ND ST NW  
WASHINGTON, DC 20007

LOT: 0875 SQUARE: 1280

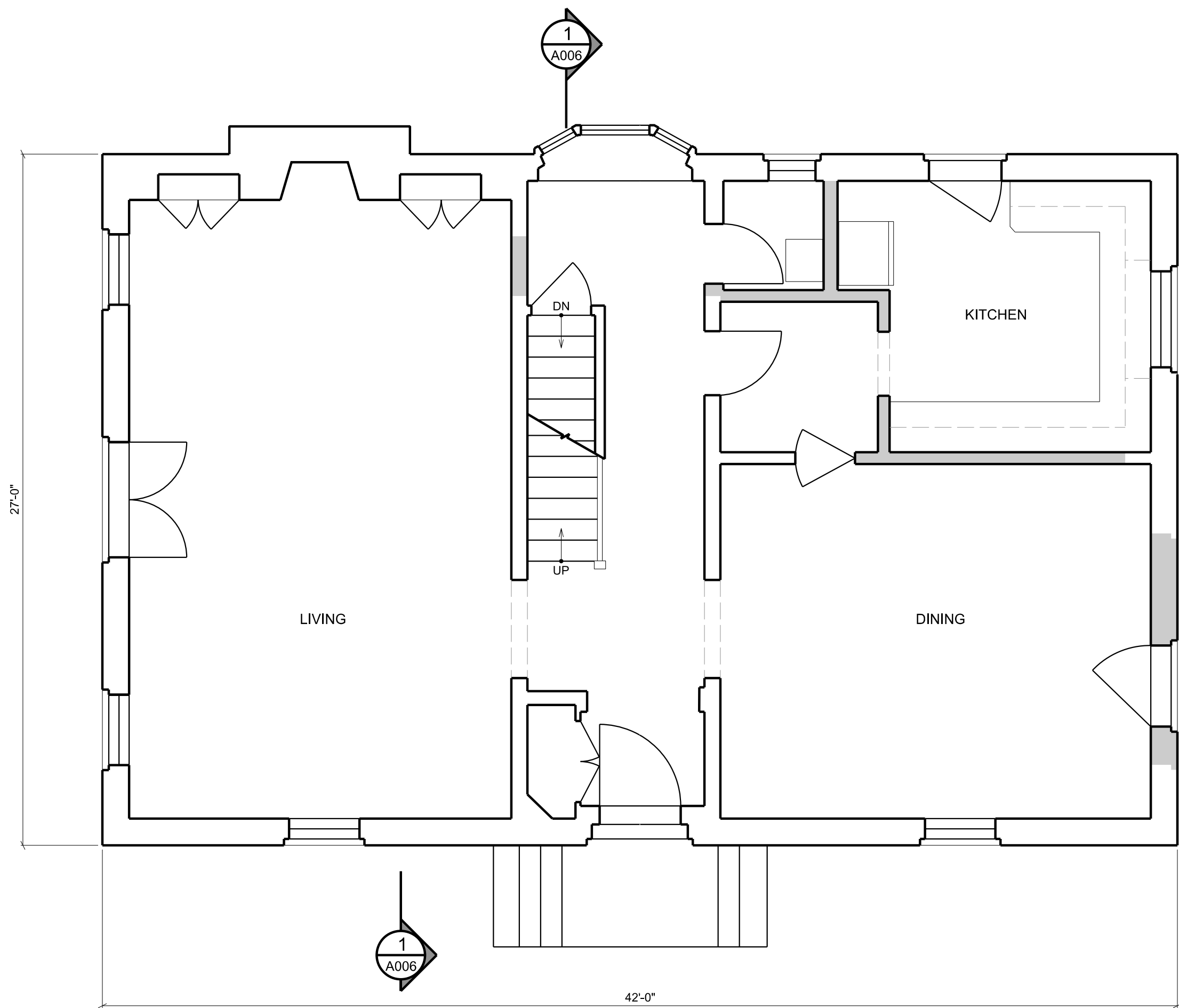

1  
A002 EXIST. 1ST FLR PLAN  
SCALE: 1/4" = 1'-0" DEMOLITION

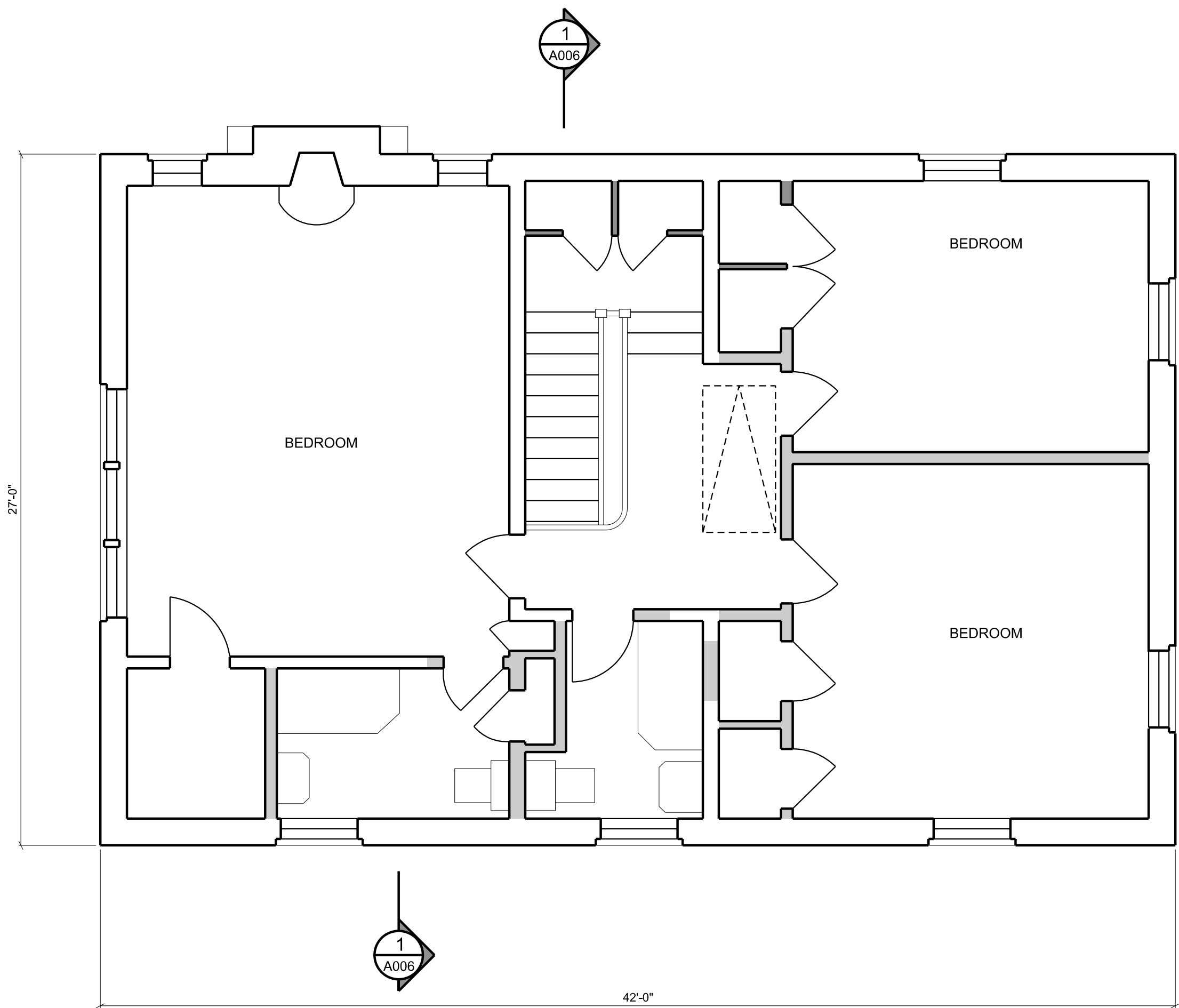

3  
A002 EXIST. 2ND FLR PLAN  
SCALE: 1/4" = 1'-0" DEMOLITION

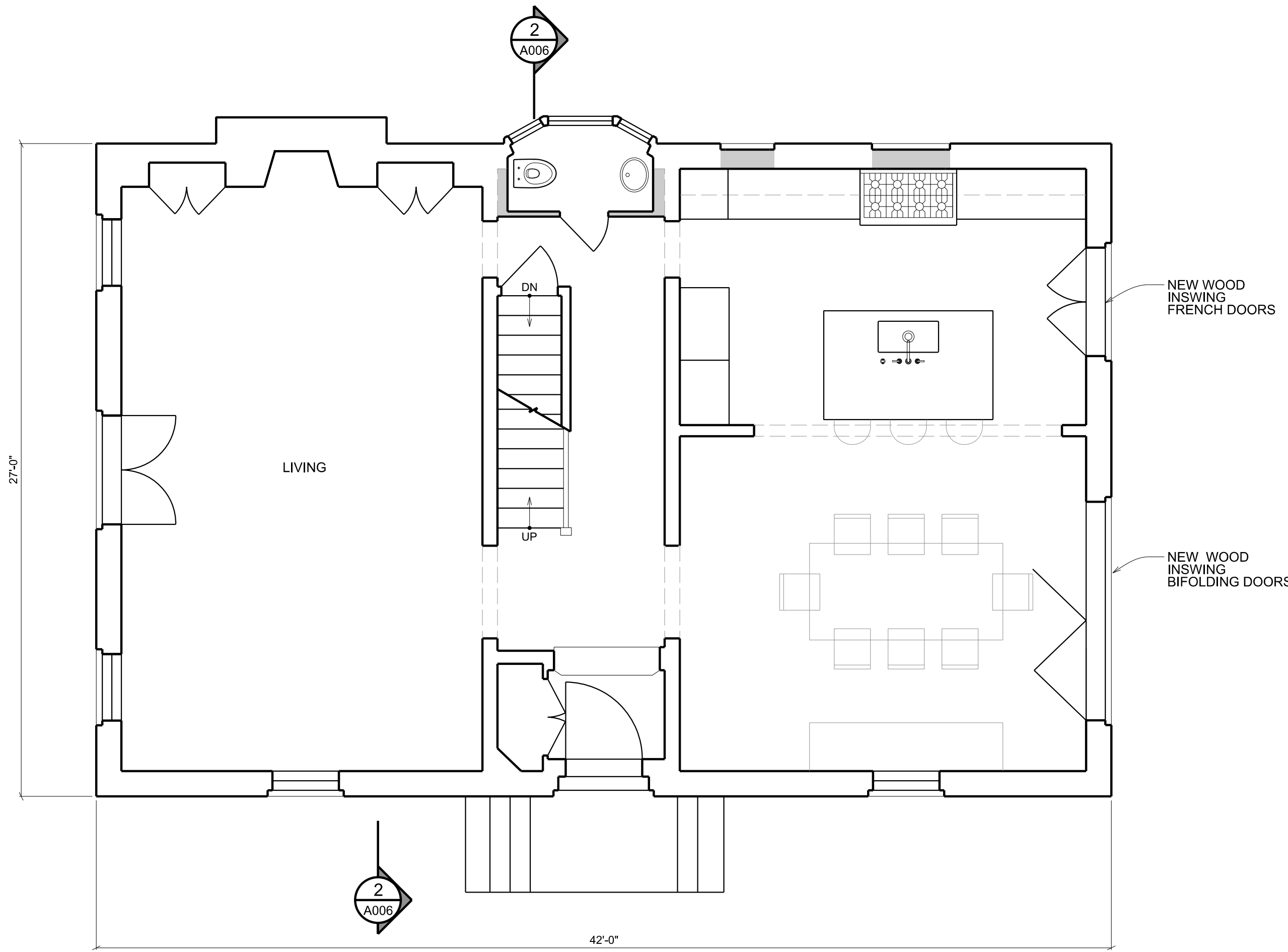

2  
A002 PROPOSED 1ST FLR PLAN  
SCALE: 1/4" = 1'-0" NEW CONSTRUCTION

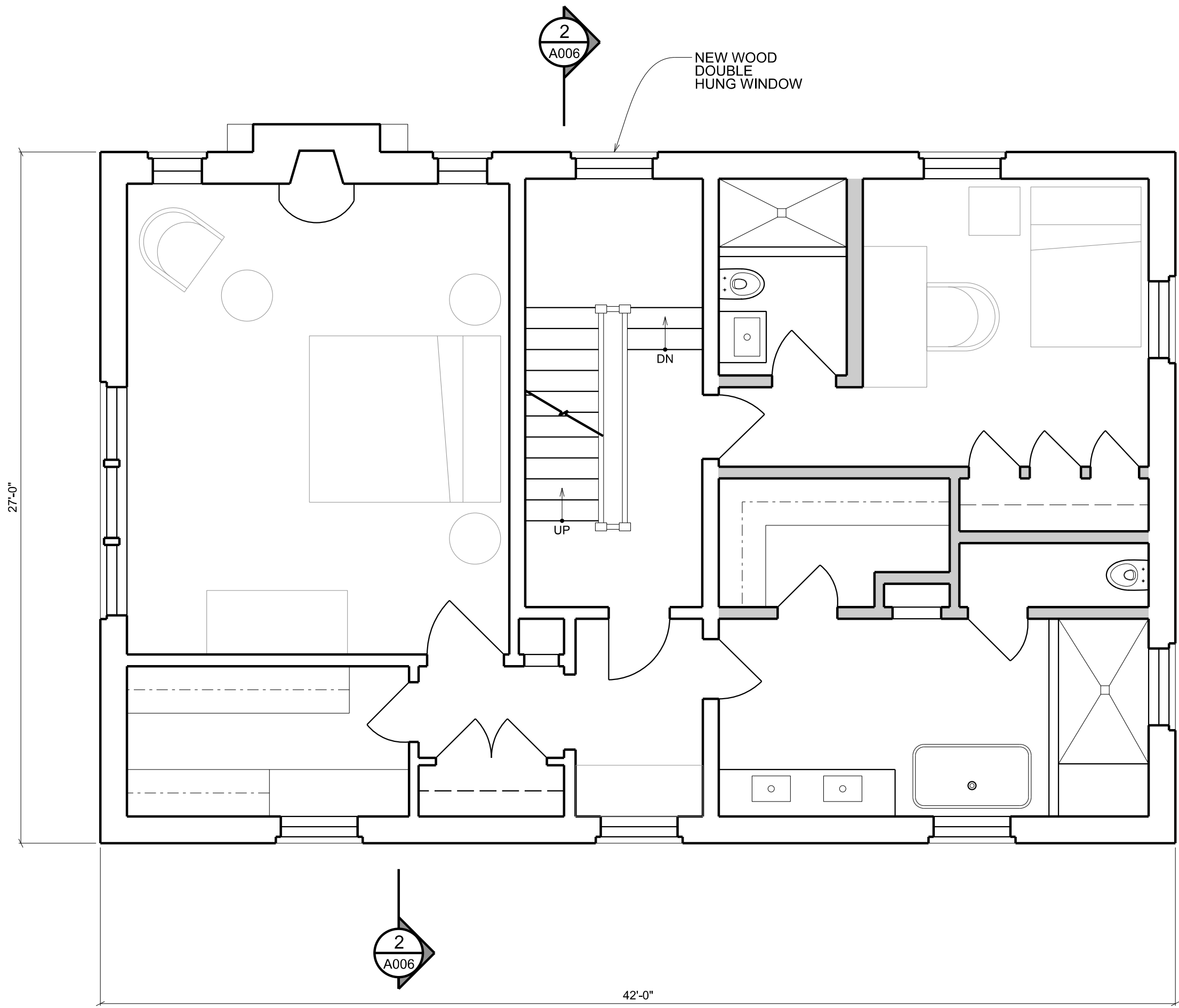
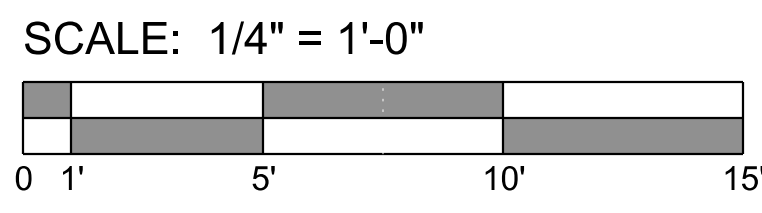

4  
A002 PROPOSED 2ND FLR PLAN  
SCALE: 1/4" = 1'-0" NEW CONSTRUCTION

The above drawings and specifications and all ideas, designs, inventions and arrangements represented thereon are and shall remain the sole and exclusive property of the Architect and no part thereof shall be copied, disclosed to others or used in connection with any other work or project, except for the specified project for which they have been prepared and developed, without the prior written consent of the Architect. The Contractor shall verify, and be responsible for, all dimensions and conditions on the job and the Architect shall be notified of any variations from or discrepancies between the dimensions and conditions shown on this set of drawings.

1. ALL DIMENSIONS  
TAKEN TO FINISH,  
EXCEPT WHERE NOTED

  
DISTRICT OF COLUMBIA  
SALE OF OVERMYER  
No. ARC4894  
LICENSED  
ARCHITECT

RENOVATION TO THE  
**ELENI**  
RESIDENCE  
1698 32ND ST NW  
WASHINGTON, DC 20007

LOT: 0875 SQUARE: 1280

EXIST. & PROPOSED  
1ST & 2ND  
FLOOR PLANS

**A002**

DATE: 03-18-2021

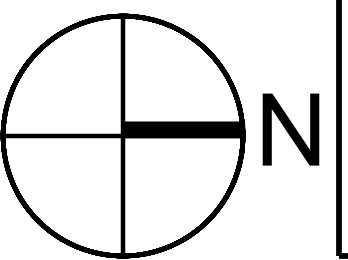

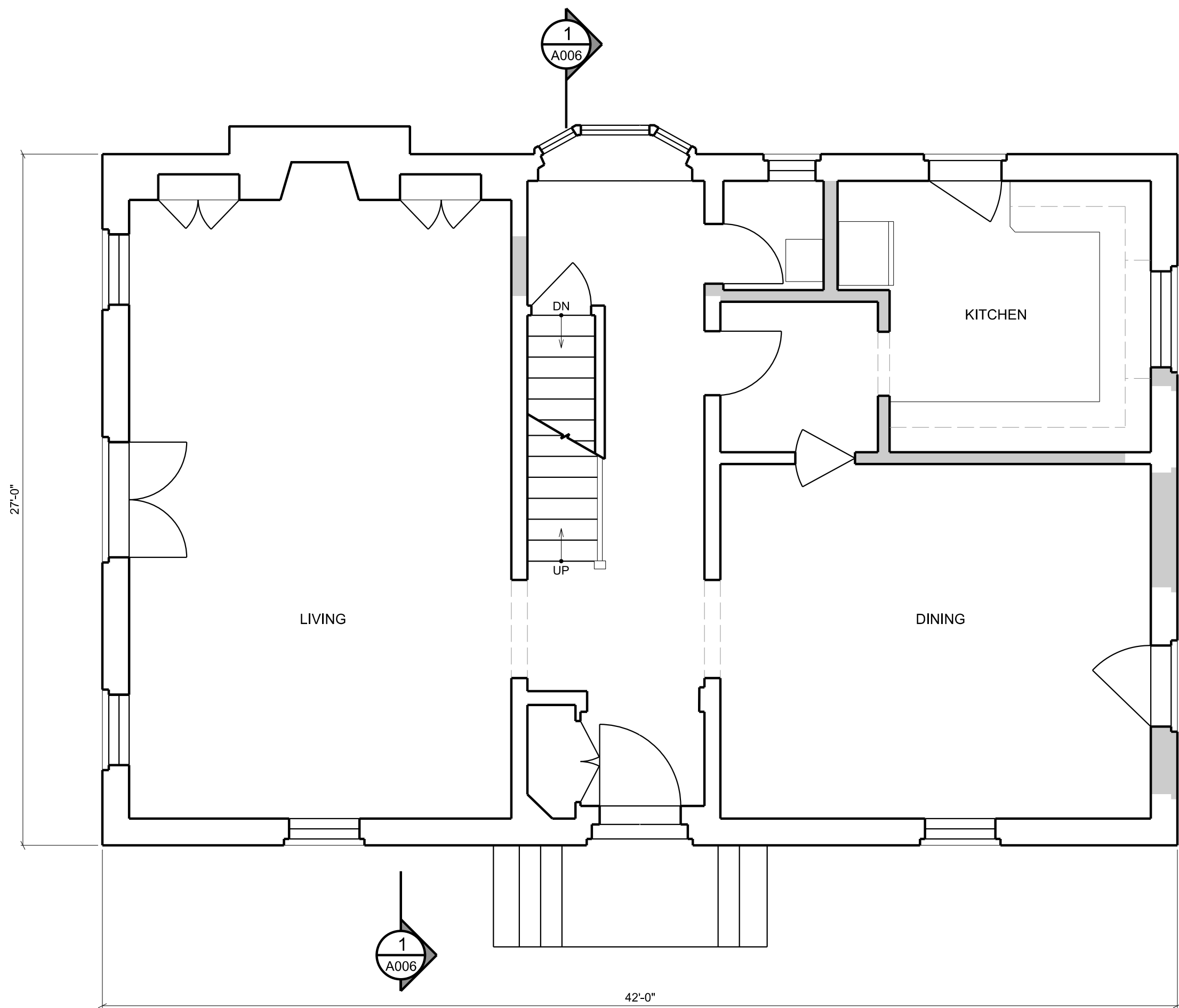

1  
A002 EXIST. 1ST FLR PLAN  
SCALE: 1/4" = 1'-0" DEMOLITION

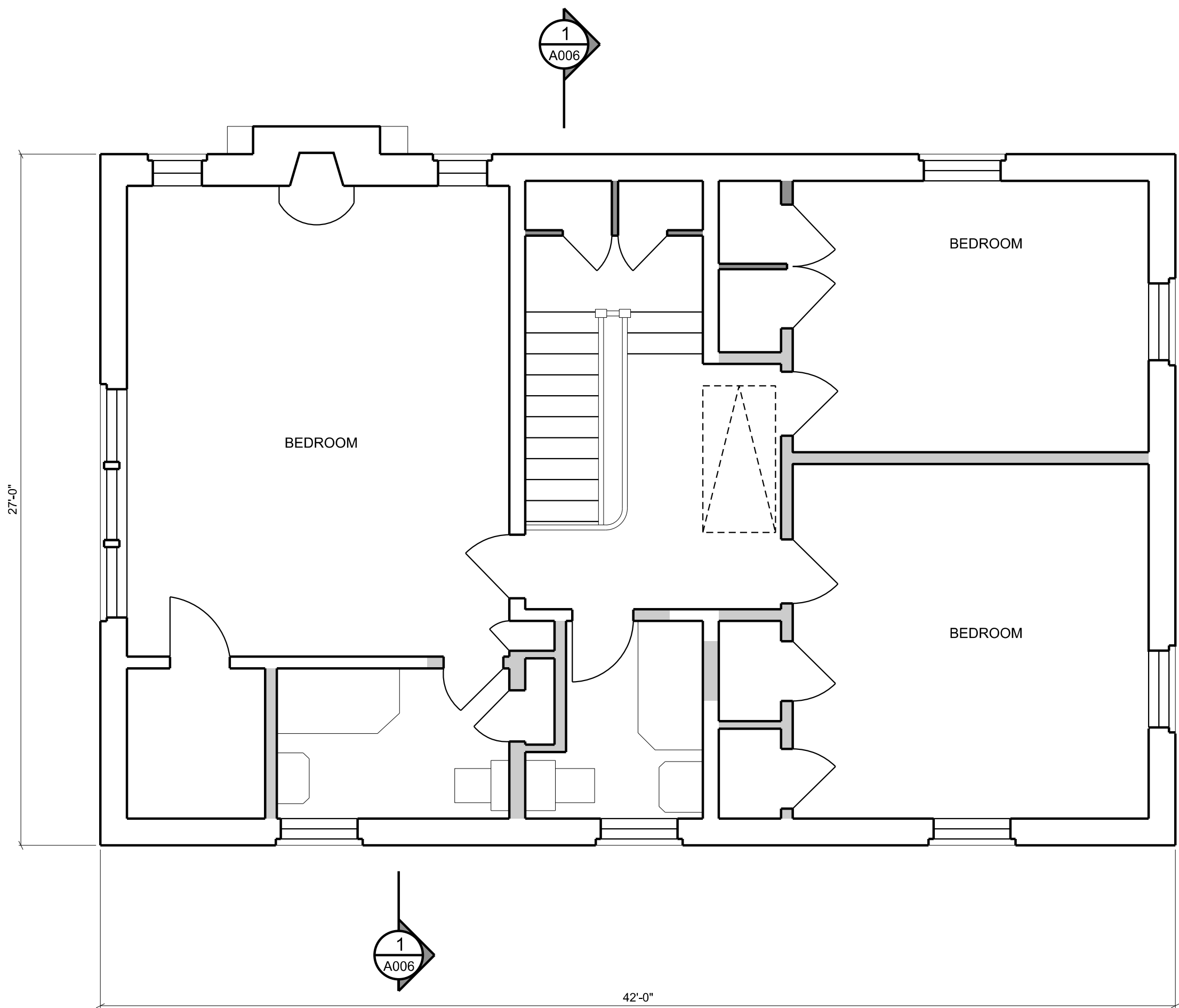

3  
A002 EXIST. 2ND FLR PLAN  
SCALE: 1/4" = 1'-0" DEMOLITION

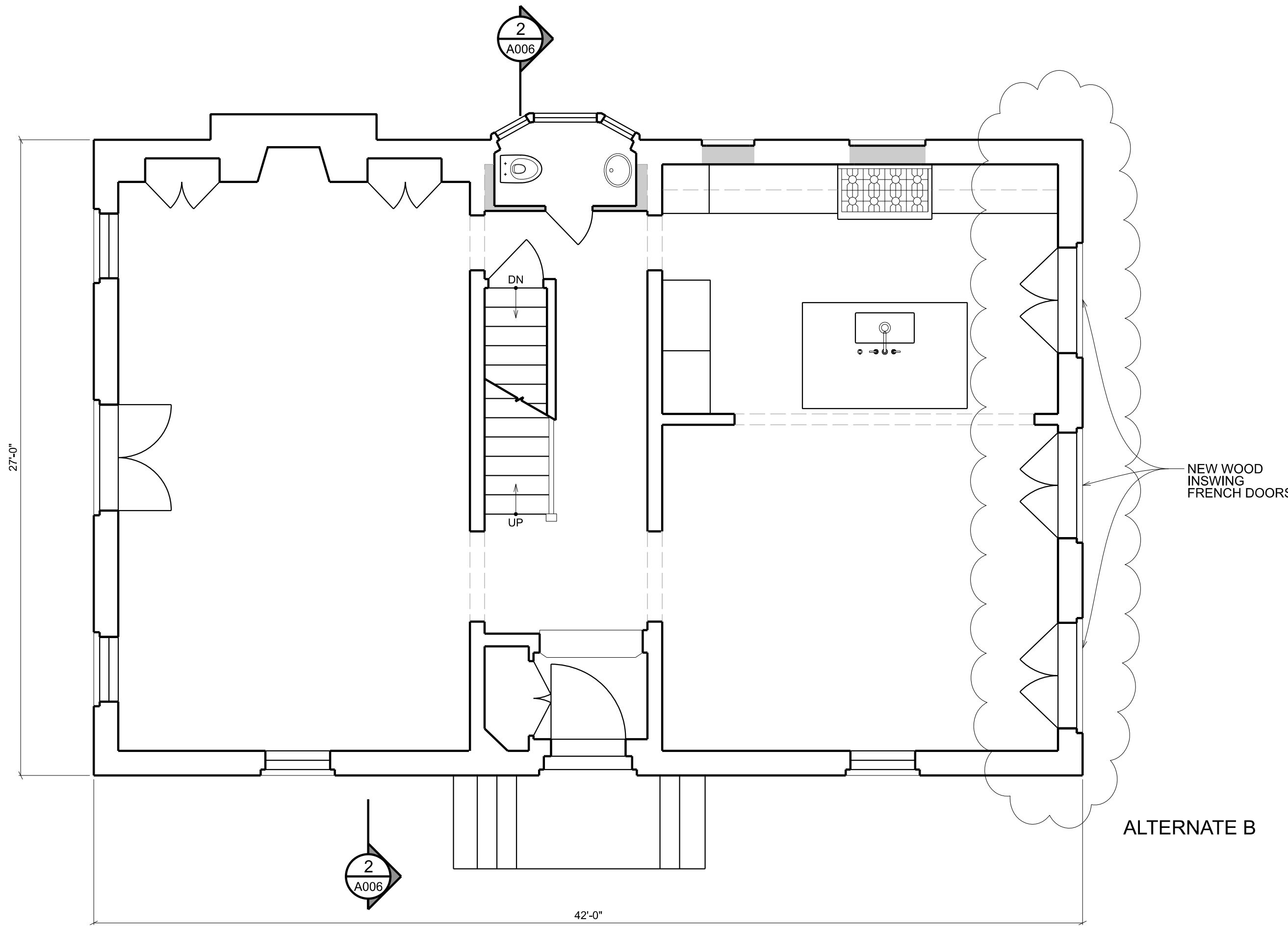

2  
A002 PROPOSED 1ST FLR PLAN  
SCALE: 1/4" = 1'-0" NEW CONSTRUCTION

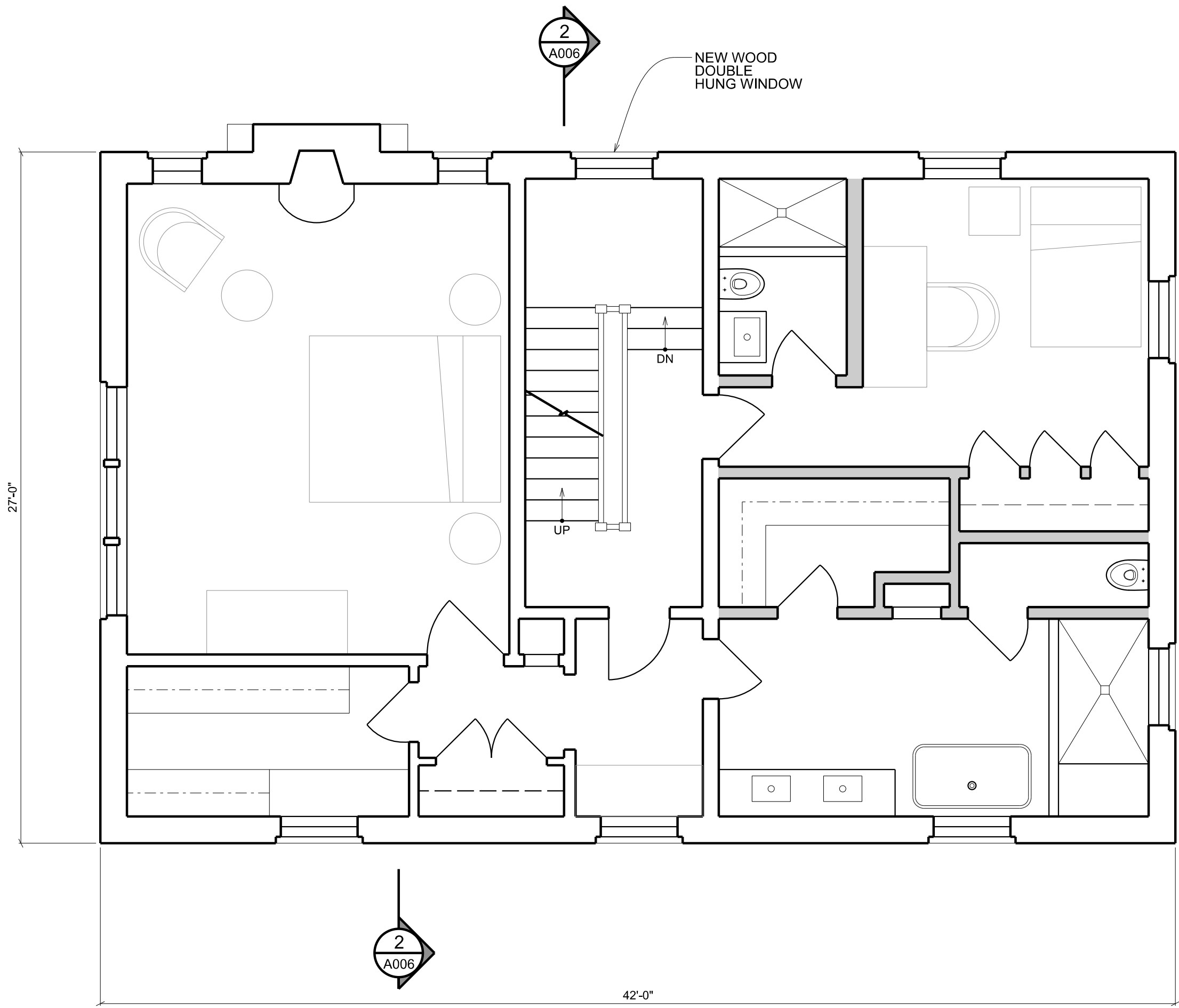
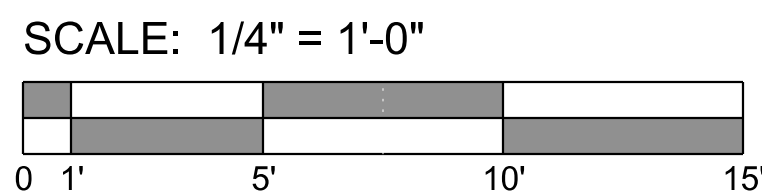

4  
A002 PROPOSED 2ND FLR PLAN  
SCALE: 1/4" = 1'-0" NEW CONSTRUCTION

The above drawings and specifications and all ideas, designs, inventions and arrangements represented thereon are and shall remain the sole and exclusive property of the Architect and no part thereof shall be copied, disclosed to others or used in connection with any other work or project, except for the specified project for which they have been prepared and developed, without the prior written consent of the Architect. The Contractor shall verify, and be responsible for, all dimensions and conditions on the job and the Architect shall be notified of any variations from or discrepancies between the dimensions and conditions shown on this set of drawings.

1. ALL DIMENSIONS  
TAKEN TO FINISH,  
EXCEPT WHERE NOTED



RENOVATION TO THE  
**ELENI**  
RESIDENCE  
1698 32ND ST NW  
WASHINGTON, DC 20007

LOT: 0875 SQUARE: 1280

EXIST. & PROPOSED  
1ST & 2ND  
FLOOR PLANS

**A002.1**

DATE: 03-18-2021

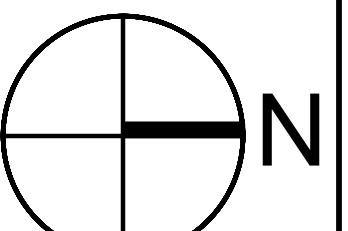



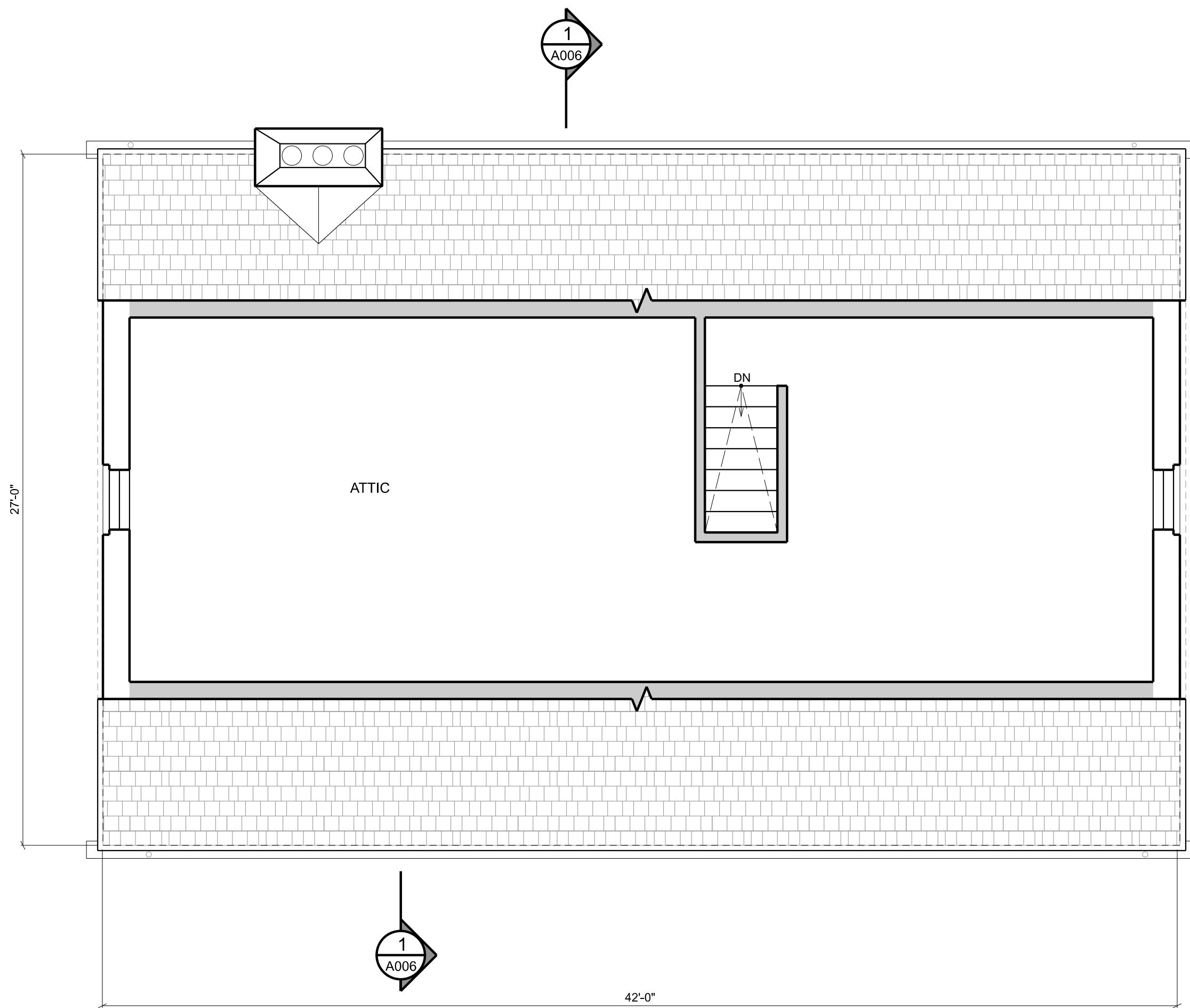

1 EXIST. 3RD FLR PLAN  
SCALE: 1/4" = 1'-0" DEMOLITION

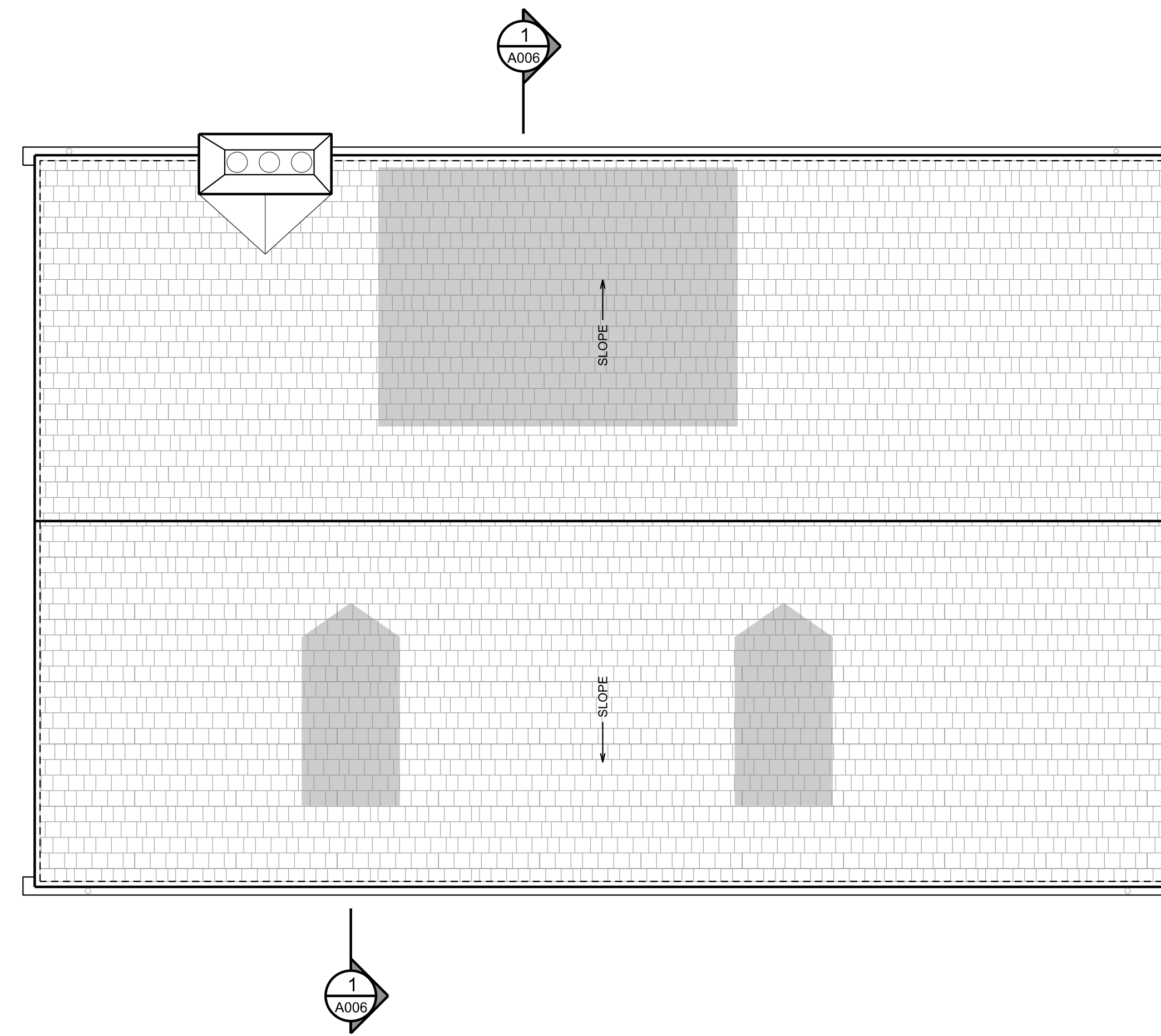

3 EXIST. ROOF PLAN  
SCALE: 1/4" = 1'-0" DEMOLITION

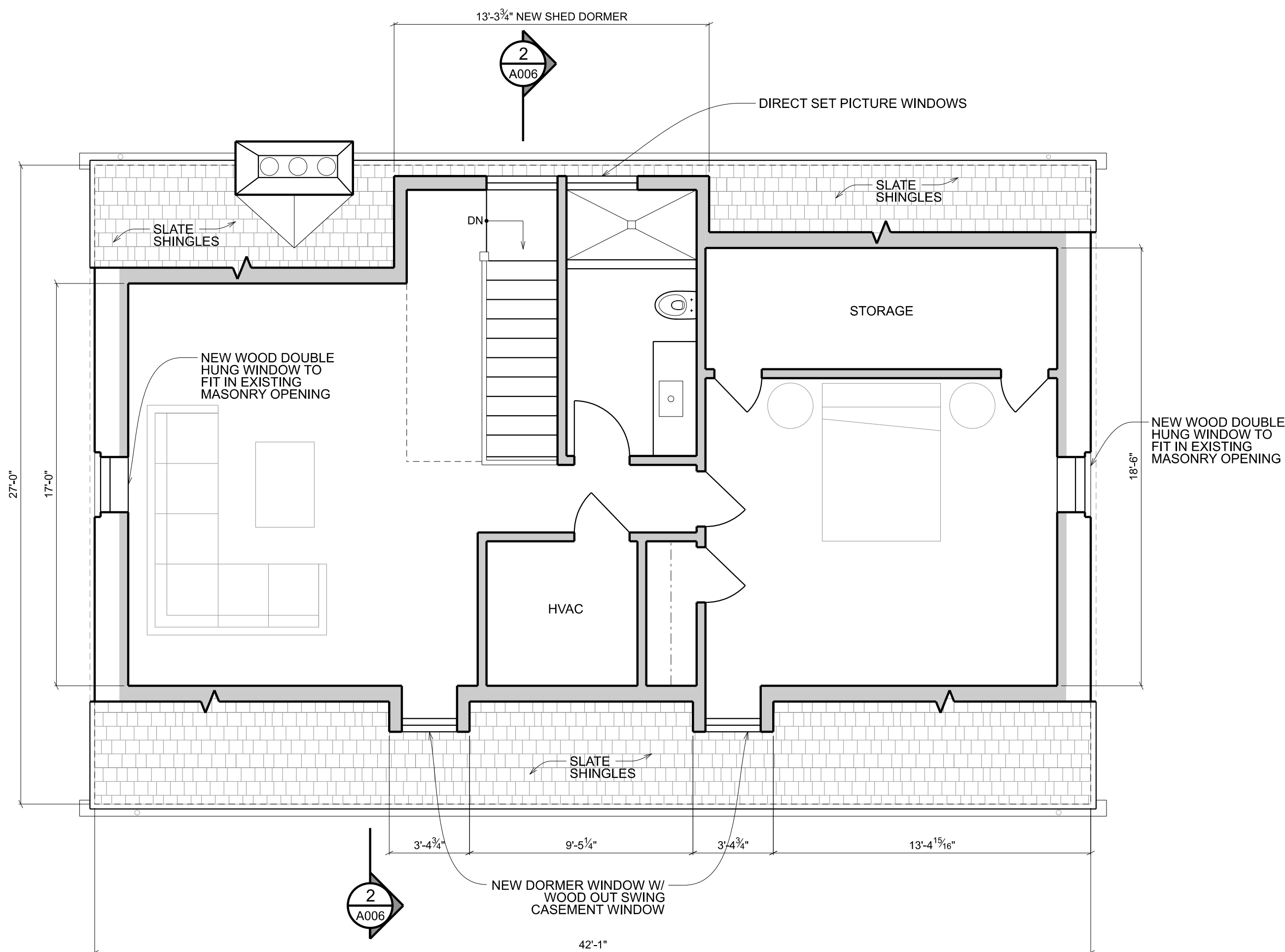

2 PROPOSED 3RD FLR PLAN  
SCALE: 1/4" = 1'-0" NEW CONSTRUCTION

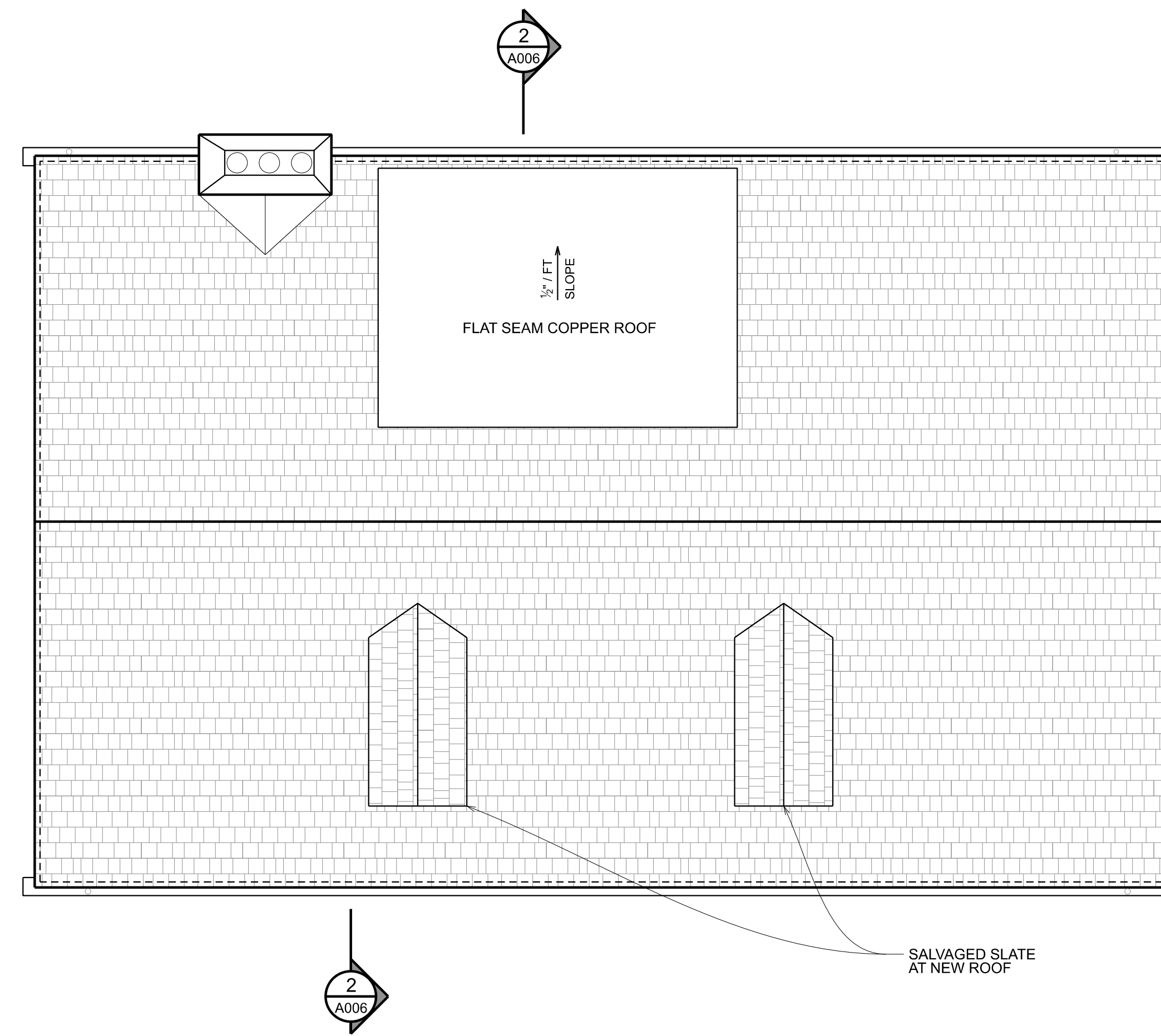
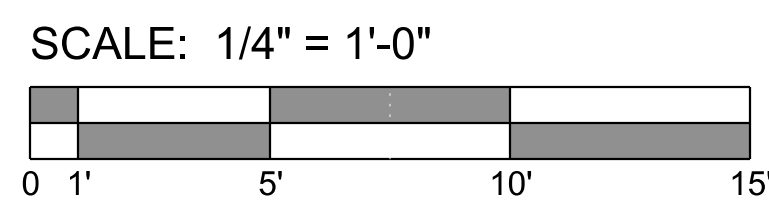

4 PROPOSED ROOF PLAN  
SCALE: 1/4" = 1'-0" NEW CONSTRUCTION

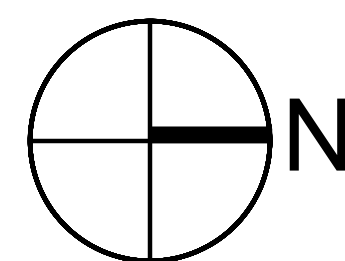

1. ALL DIMENSIONS  
TAKEN TO FINISH,  
EXCEPT WHERE NOTED

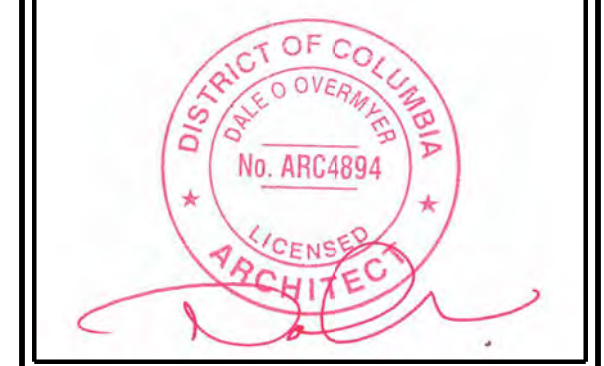

RENOVATION TO THE  
**ELENI  
RESIDENCE**  
1698 32ND ST NW  
WASHINGTON, DC 20007

LOT: 0875 SQUARE: 1280

EXIST. & PROPOSED  
3RD FLR & ROOF  
PLANS

**A003**

DATE: 03-18-2021

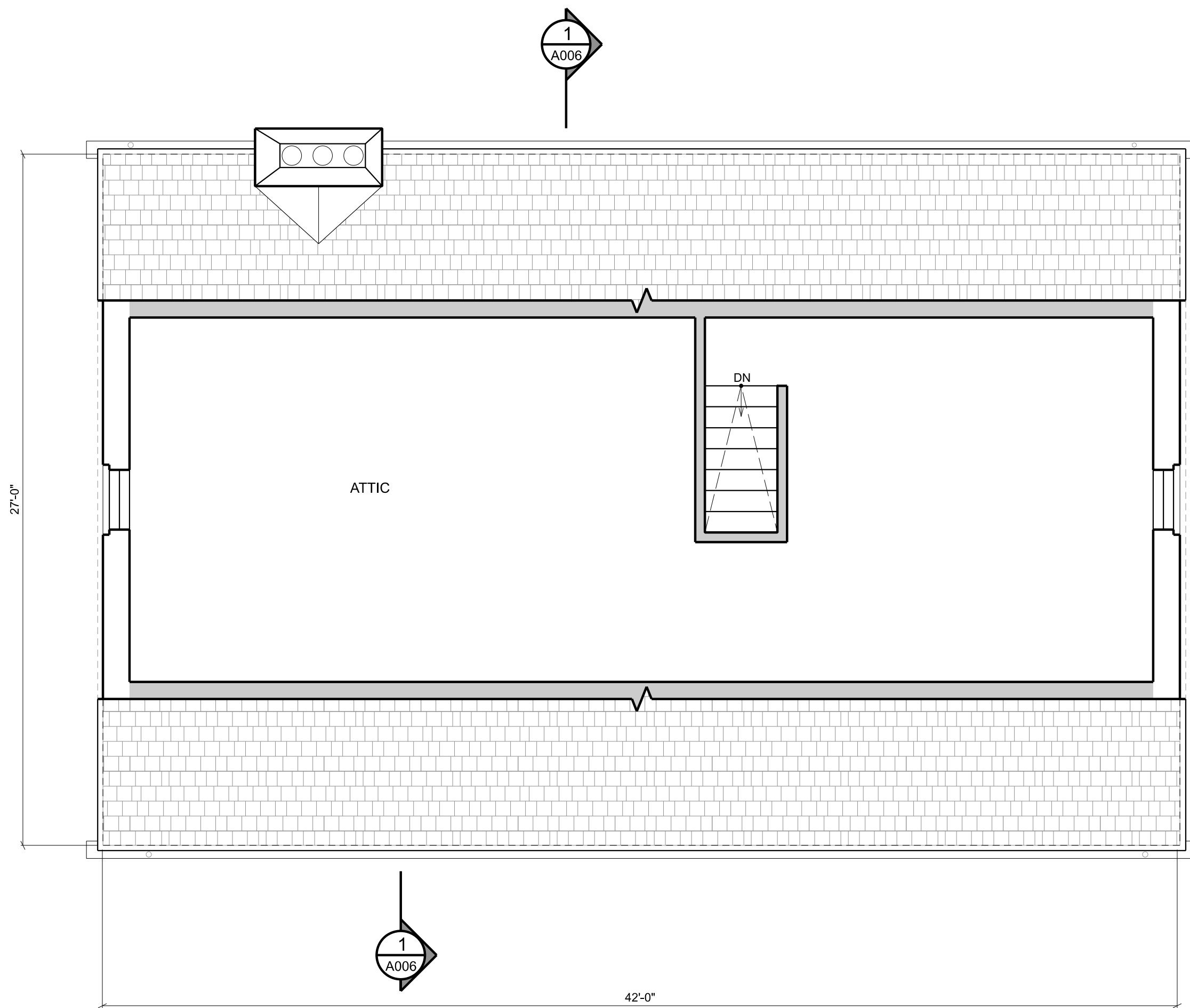

1 EXIST. 3RD FLR PLAN  
SCALE: 1/4" = 1'-0" DEMOLITION

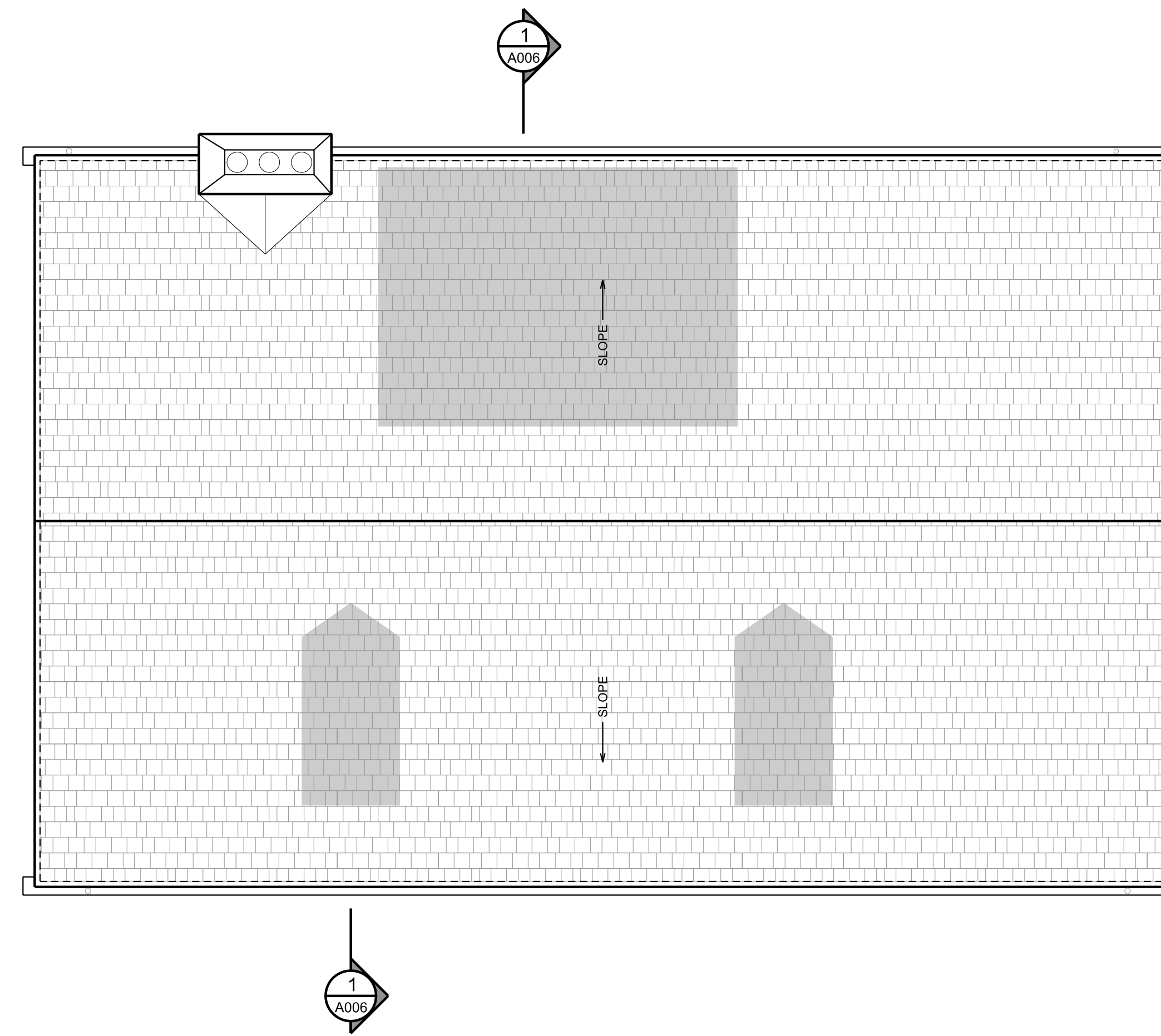

3 EXIST. ROOF PLAN  
SCALE: 1/4" = 1'-0" DEMOLITION

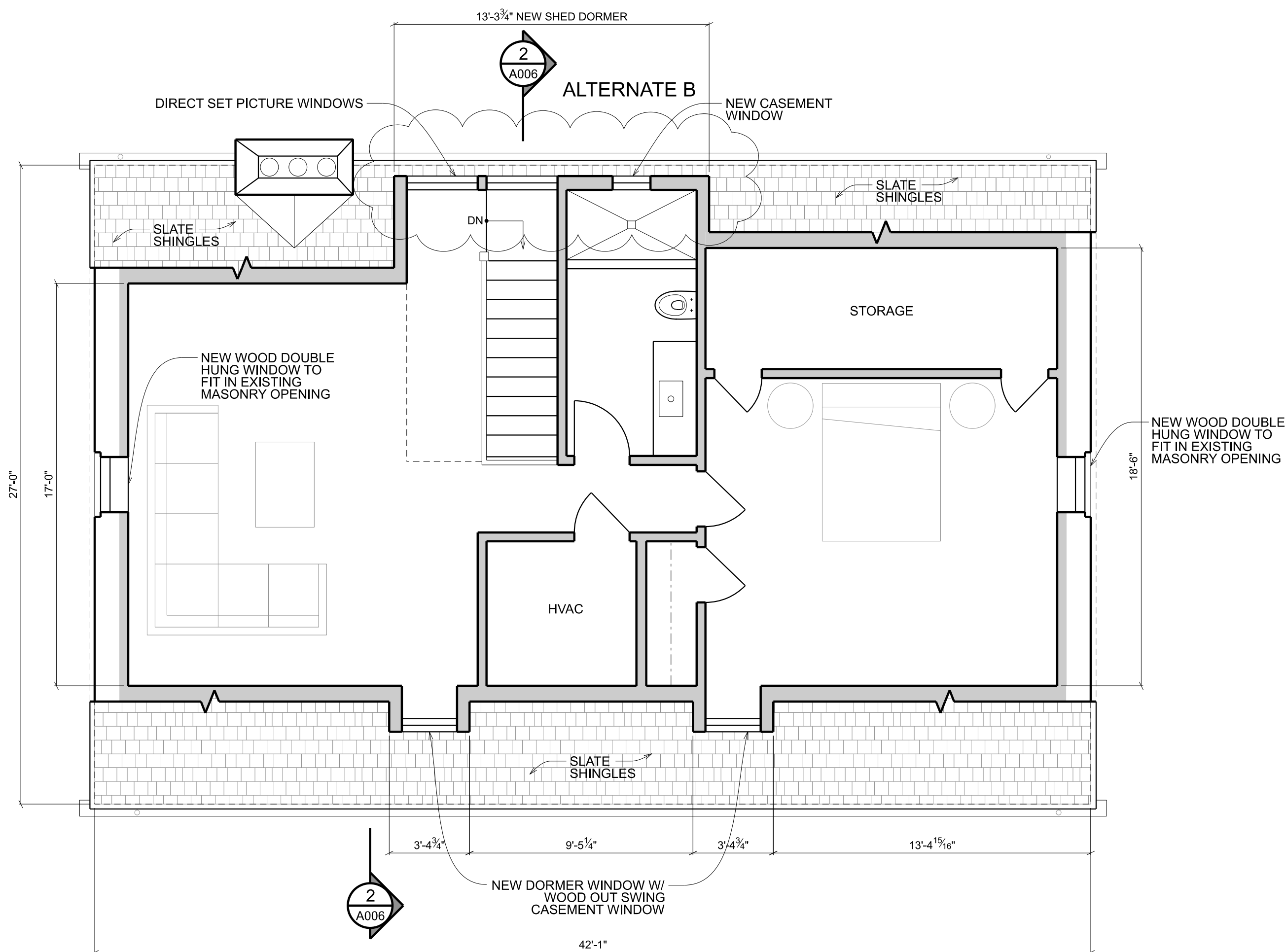

2 PROPOSED 3RD FLR PLAN  
SCALE: 1/4" = 1'-0" NEW CONSTRUCTION

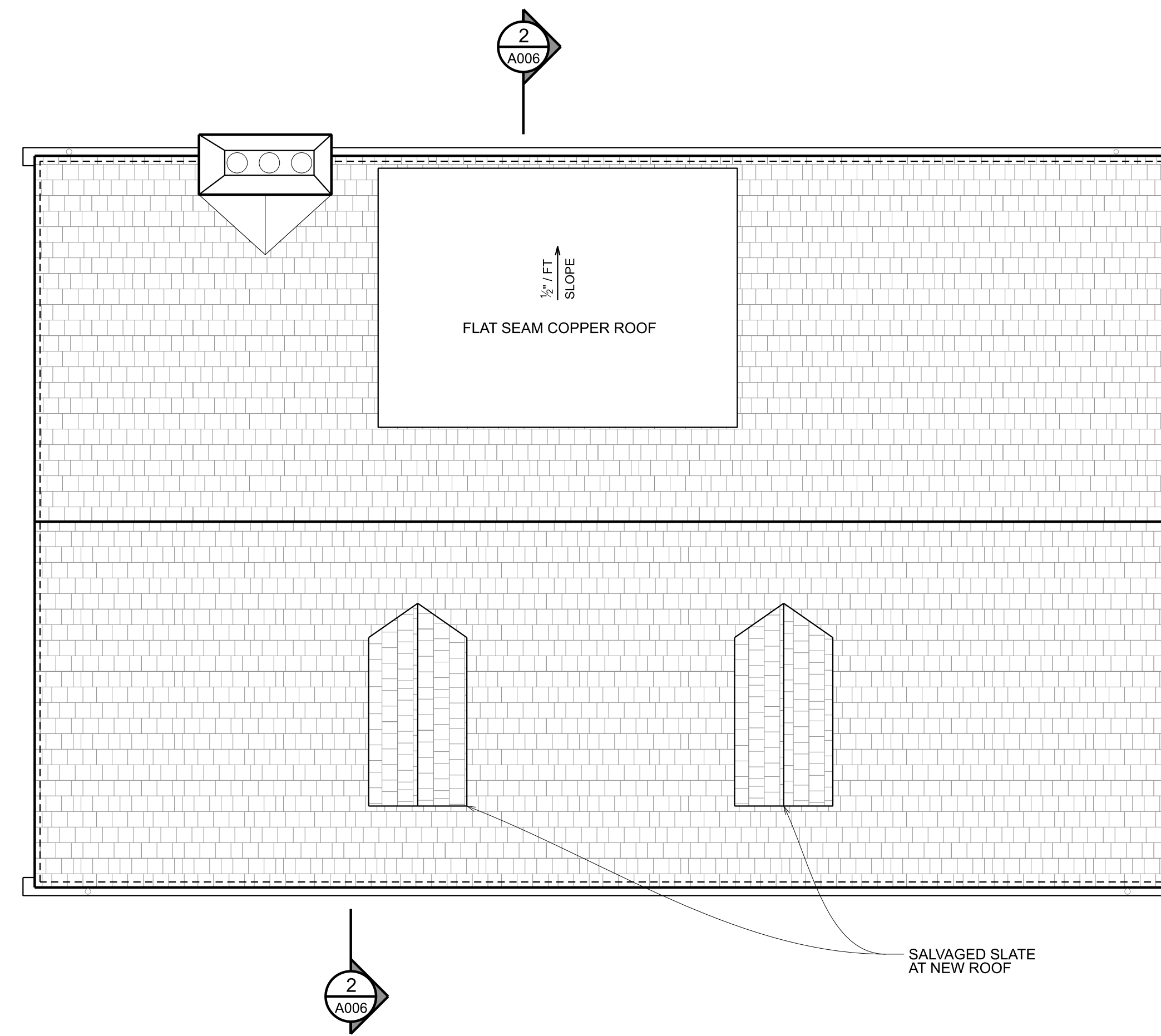
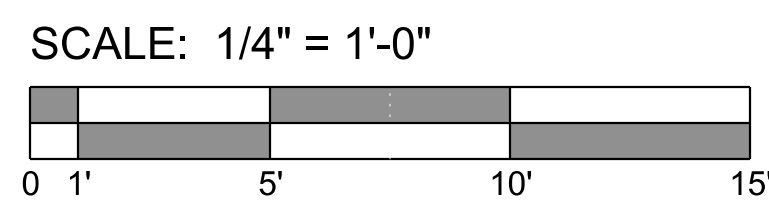

4 PROPOSED ROOF PLAN  
SCALE: 1/4" = 1'-0" NEW CONSTRUCTION

1. ALL DIMENSIONS  
TAKEN TO FINISH,  
EXCEPT WHERE NOTED



RENOVATION TO THE  
**ELENI**  
RESIDENCE  
1698 32ND ST NW  
WASHINGTON, DC 20007

LOT: 0875 SQUARE: 1280

EXIST. & PROPOSED  
3RD FLR & ROOF  
PLANS

**A003.1**

DATE: 03-18-2021

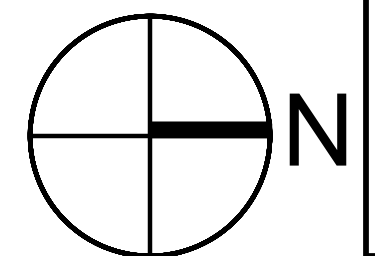



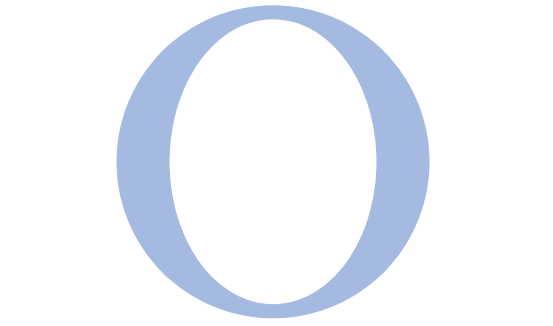

OVERMYER  
ARCHITECTS

3213 P STREET, N.W.  
WASHINGTON, D.C. 20007  
VOICE: (202) 333-5596  
FACSIMILE: (202) 333-5596

The above drawings and specifications and all ideas, designs, inventions and arrangements represented thereon are and shall remain the sole and exclusive property of the Architect and no part thereof shall be copied, disclosed to others or used in connection with any other work or project, except for the specified project for which they have been prepared and developed, without the prior written consent of the Architect. The Contractor shall verify, and be responsible for, all dimensions and conditions on the job and the Architect shall be notified of any variations from or discrepancies between the dimensions and conditions shown on this set of drawings.



RENOVATION TO THE  
**ELENI  
RESIDENCE**  
1698 32ND ST NW  
WASHINGTON, DC 20007

LOT: 0875 SQUARE: 1280

EXIST. & PROPOSED  
NORTH & EAST  
ELEVATIONS

**A004**

DATE: 03-18-2021



1  
A004 EXIST. NORTH ELEV.  
SCALE: 1/4" = 1'-0" DEMOLITION

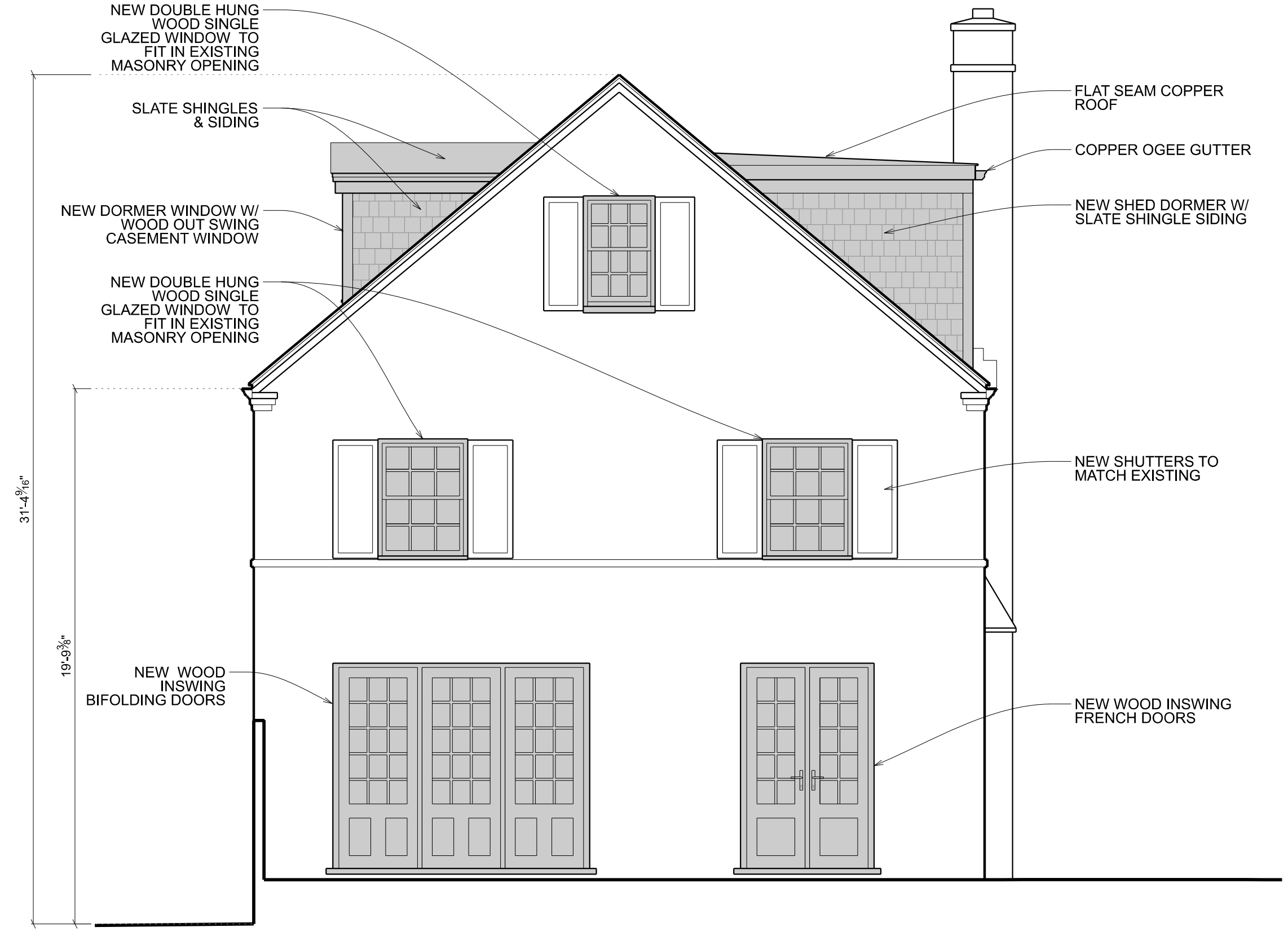

2  
A004 PROPOSED NORTH ELEV.  
SCALE: 1/4" = 1'-0" NEW CONSTRUCTION

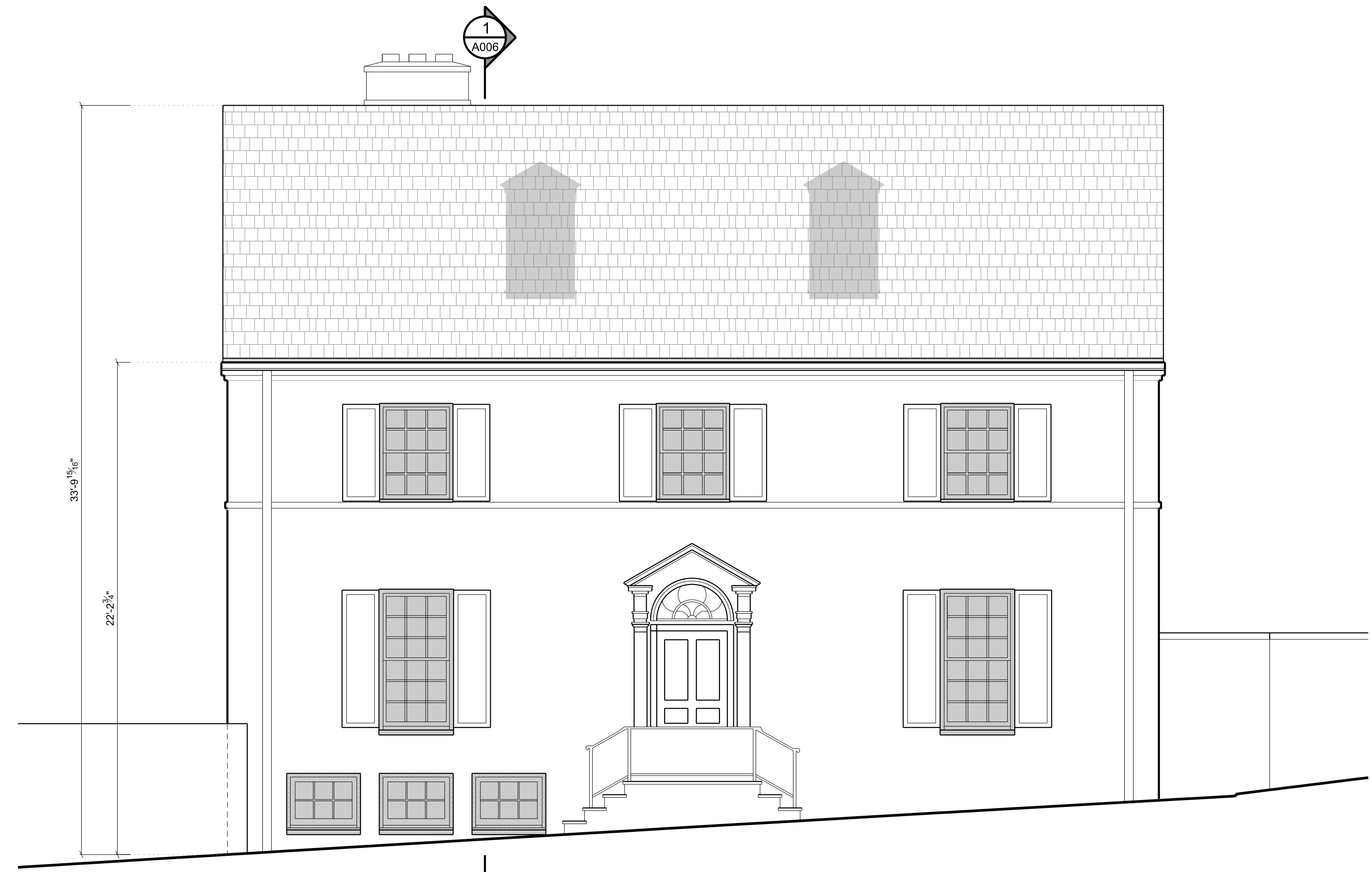

3  
A004 EXIST. EAST ELEV.  
SCALE: 1/4" = 1'-0" DEMOLITION

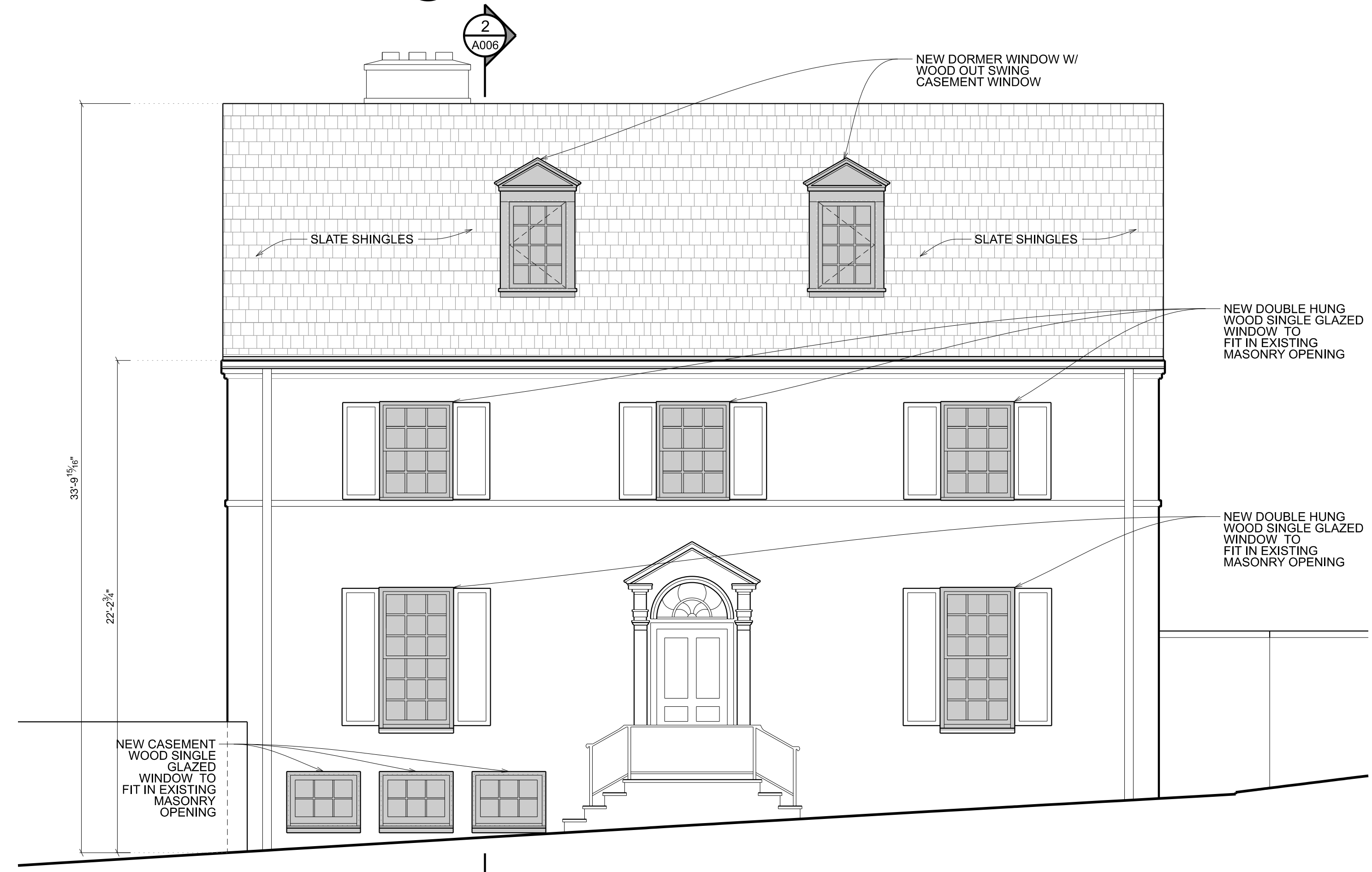

4  
A004 PROPOSED EAST ELEV.  
SCALE: 1/4" = 1'-0" NEW CONSTRUCTION



The above drawings and specifications and all ideas, designs, inventions and arrangements represented thereon are and shall remain the sole and exclusive property of the Architect and no part thereof shall be copied, disclosed to others or used in connection with any other work or project, except for the specified project for which they have been prepared and developed, without the prior written consent of the Architect. The Contractor shall verify, and be responsible for, all dimensions and conditions on the job and the Architect shall be notified of any variations from or discrepancies between the dimensions and conditions shown on this set of drawings.



RENOVATION TO THE  
**ELENI  
RESIDENCE**  
1698 32ND ST NW  
WASHINGTON, DC 20007

LOT: 0875 SQUARE: 1280

EXIST. & PROPOSED  
NORTH & EAST  
ELEVATIONS

**A004.1**

DATE: 03-18-2021



1  
A004 EXIST. NORTH ELEV.  
SCALE: 1/4" = 1'-0" DEMOLITION

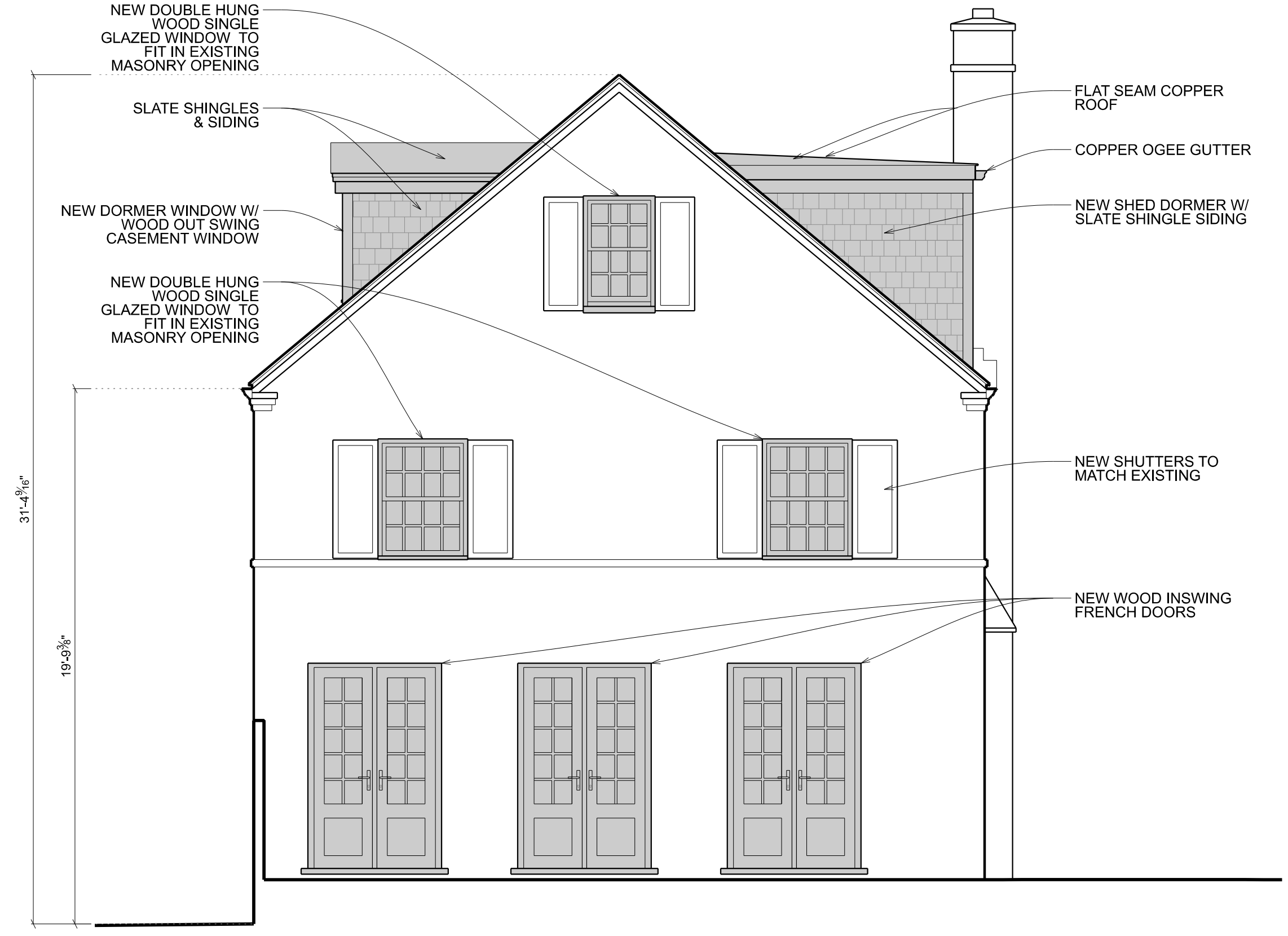

ALTERNATE B

2  
A004 PROPOSED NORTH ELEV.  
SCALE: 1/4" = 1'-0" NEW CONSTRUCTION

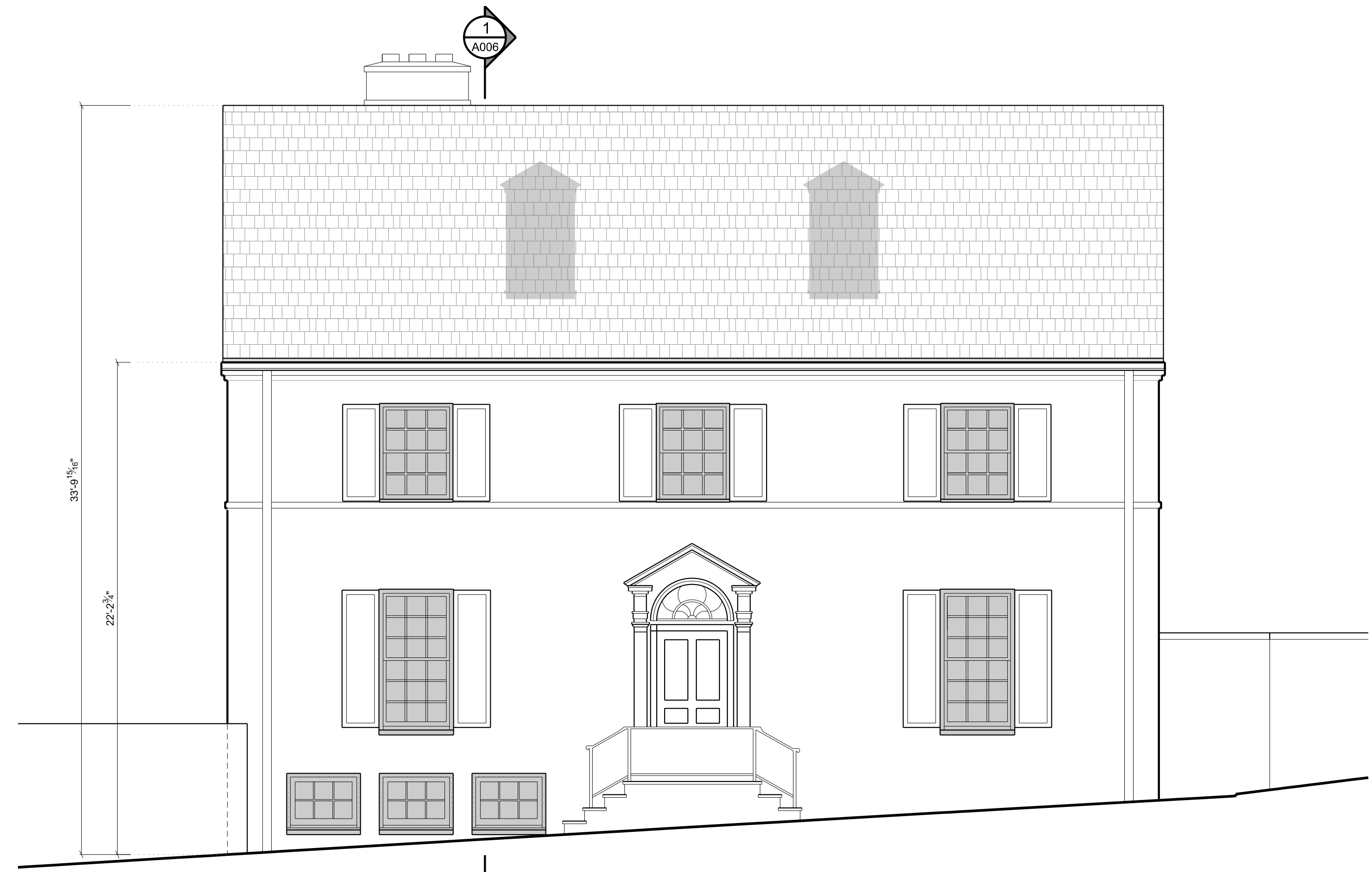

3  
A004 EXIST. EAST ELEV.  
SCALE: 1/4" = 1'-0" DEMOLITION

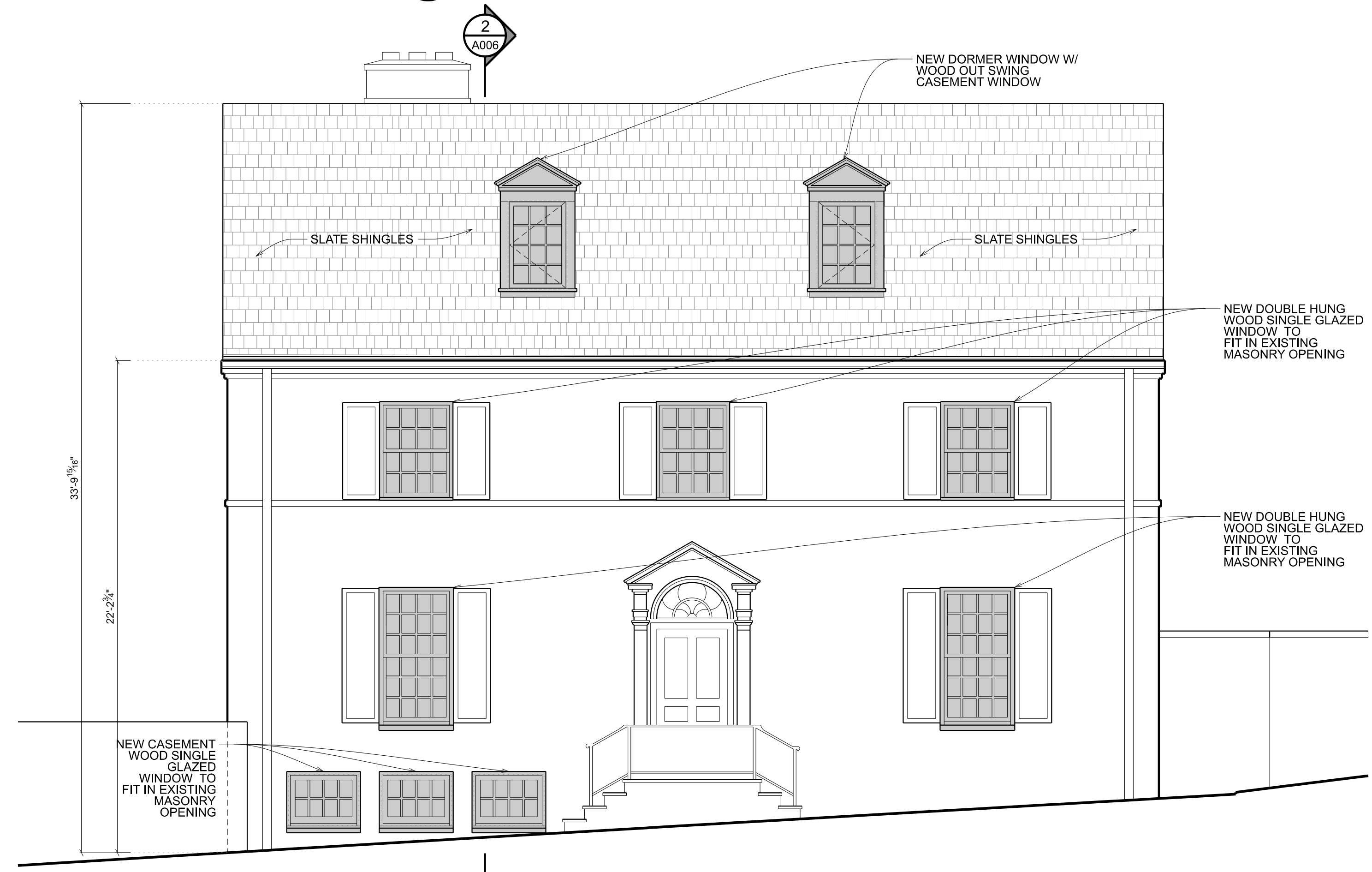

ALTERNATE B

4  
A004 PROPOSED EAST ELEV.  
SCALE: 1/4" = 1'-0" NEW CONSTRUCTION





1  
A005 EXIST. SOUTH ELEV. SCALE: 1/4" = 1'-0" DEMOLITION

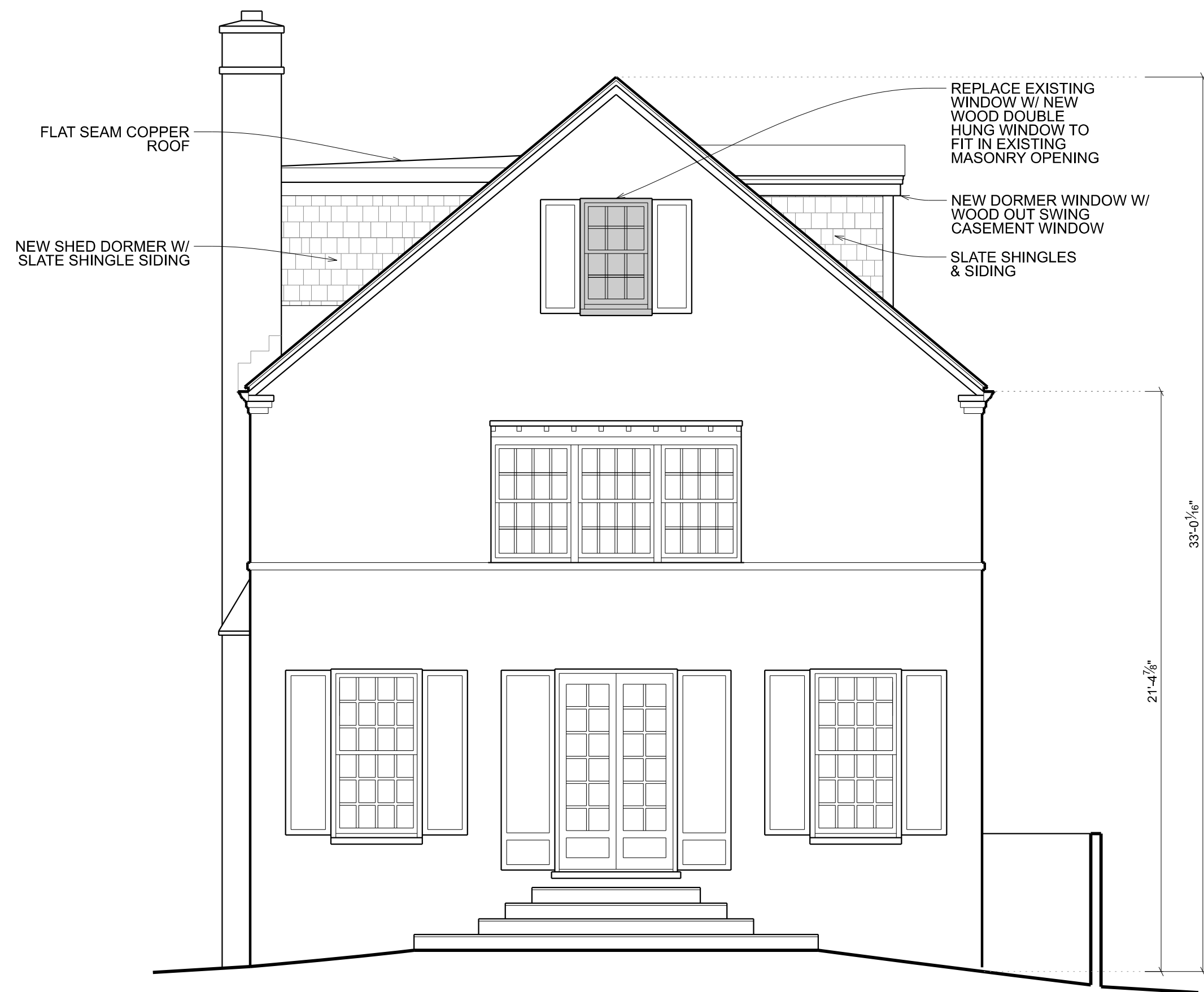

2  
A005 PROPOSED SOUTH ELEV. SCALE: 1/4" = 1'-0" NEW CONSTRUCTION



3  
A005 EXIST. WEST ELEV. SCALE: 1/4" = 1'-0" DEMOLITION



4  
A005 PROPOSED WEST ELEV. SCALE: 1/4" = 1'-0" NEW CONSTRUCTION





1  
A005 EXIST. SOUTH ELEV.  
SCALE: 1/4" = 1'-0" DEMOLITION

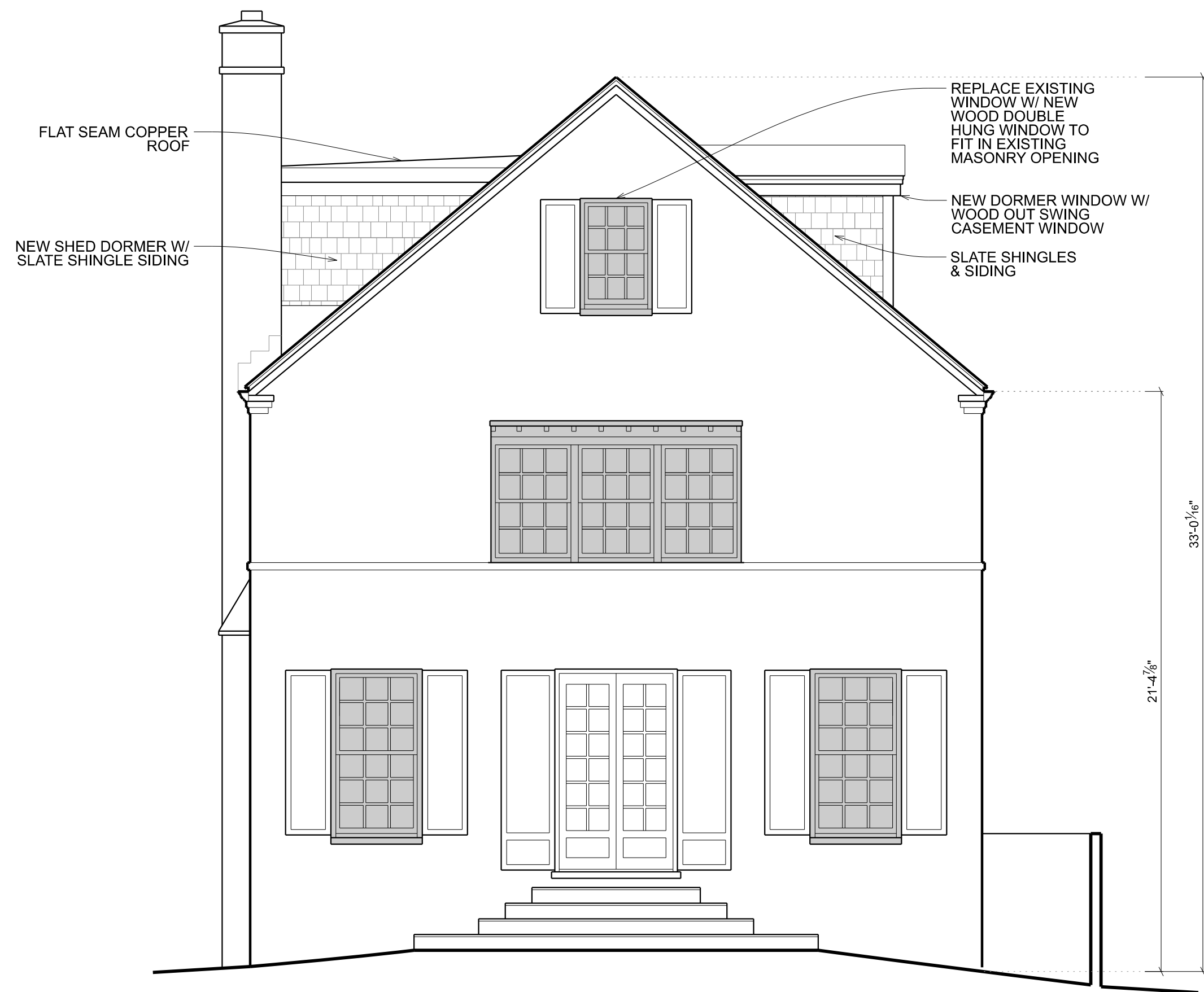

2  
A005 PROPOSED SOUTH ELEV.  
SCALE: 1/4" = 1'-0" NEW CONSTRUCTION



3  
A005 EXIST. WEST ELEV.  
SCALE: 1/4" = 1'-0" DEMOLITION



4  
A005 PROPOSED WEST ELEV.  
SCALE: 1/4" = 1'-0" NEW CONSTRUCTION



3213 P STREET, N.W.  
WASHINGTON, D.C. 20007  
VOICE: (202) 333-5596  
FACSIMILE: (202) 333-5596

The above drawings and specifications and all ideas, designs, inventions and arrangements represented thereon are and shall remain the sole and exclusive property of the Architect and no part thereof shall be copied, disclosed to others or used in connection with any other work or project, except for the specified project for which they have been prepared and developed, without the prior written consent of the Architect. The Contractor shall verify, and be responsible for, all dimensions and conditions on the job and the Architect shall be notified of any variations from or discrepancies between the dimensions and conditions shown on this set of drawings.



RENOVATION TO THE  
**ELENI**  
RESIDENCE  
1698 32ND ST NW  
WASHINGTON, DC 20007

LOT: 0875 SQUARE: 1280

EXIST. & PROPOSED  
SOUTH & WEST  
ELEVATIONS

**A005**

DATE: 03-18-2021



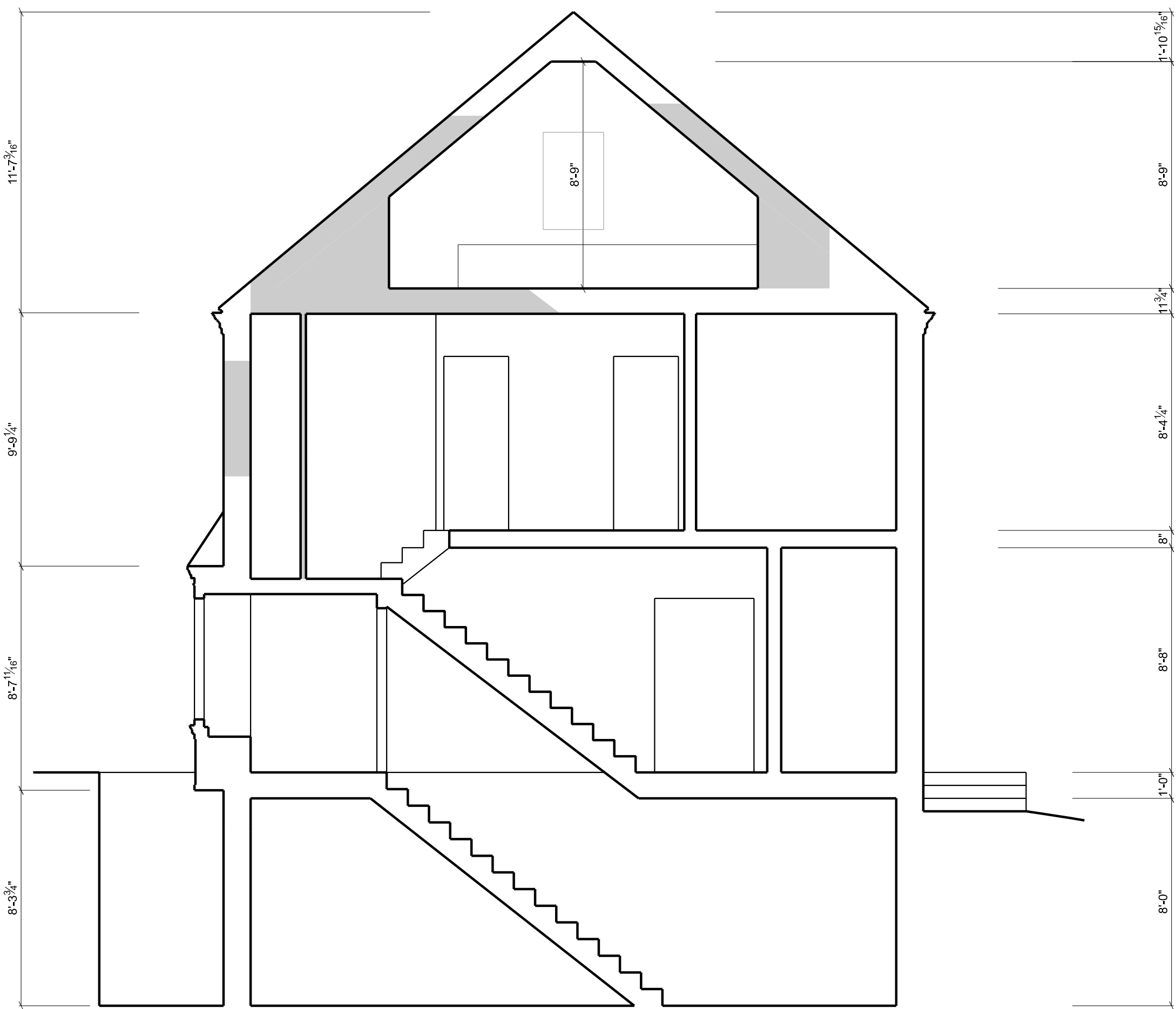

1  
A006

**EXISTING SECTION**  
SCALE: 1/4" = 1'-0"

DEMOLITION

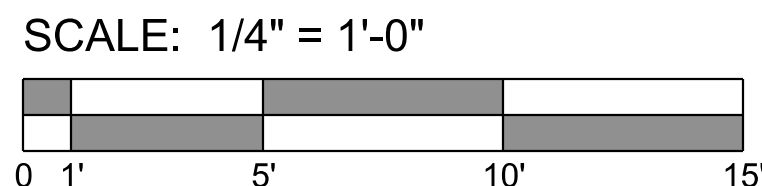

2  
A006

**PROPOSED SECTION**  
SCALE: 1/4" = 1'-0"

NEW CONSTRUCTION

The above drawings and specifications and all ideas, designs, inventions and arrangements represented thereon are and shall remain the sole and exclusive property of the Architect and no part thereof shall be copied, disclosed to others or used in connection with any other work or project, except for the specified project for which they have been prepared and developed, without the prior written consent of the Architect. The Contractor shall verify, and be responsible for, all dimensions and conditions on the job and the Architect shall be notified of any variations from or discrepancies between the dimensions and conditions shown on this set of drawings.



RENOVATION TO THE  
**ELENI**  
RESIDENCE  
1698 32ND ST NW  
WASHINGTON, DC 20007

LOT: 0875    SQUARE: 1280

EXISTING &  
PROPOSED  
SECTIONS

**A006**

DATE: 03-18-2021