

INDEX

0001	COVER SHEET, BLOCK PLAN AND STREET VIEW
0002	PHOTOSHEET
A000	EXISTING AND PROPOSED SITE PLANS
A101	EXISTING AND PROPOSED FIRST FLOOR PLANS
A102	EXISTING AND PROPOSED SECOND FLOOR PLANS
A103	EXISTING AND PROPOSED THIRD FLOOR PLANS
A200	EXISTING AND PROPOSED SOUTH (FRONT) ELEVATIONS
A201	EXISTING AND PROPOSED NORTH (REAR) ELEVATIONS
A300	EXISTING AND PROPOSED NORTH-SOUTH SECTIONS

SCOPE OF WORK

- NEW REAR ADDITION ON SLAB FOUNDATION:
  - FIRST FLOOR BRICK ADDITION WITH METAL ROOF
  - SECOND FLOOR WOOD FRAME ADDITION WITH METAL PARAPET ROOF
- NEW REAR WOOD SHED DORMER WITH METAL ROOF
- NEW FRONT WOOD GABLE DORMER WITH SLATE ROOF
- NEW GLASS FRONT ENTRY DOOR WITH METAL GATE
- REPLACE FRONT ELEVATION, SECOND FLOOR LOUVERED SHUTTERS WITH WOOD PANEL SHUTTERS
- REPLACE GARAGE DOOR WITH SWING-OUT WOOD CARRIAGE HOUSE DOORS WITH UPPER WINDOWS
- REMOVE FIREPLACE STACK BUT MAINTAIN EXTERIOR CHIMNEY
- NEW FIREPLACE AT EAST SIDE OF NEW ADDITION
- REPLACE REAR GARDEN WOOD FENCE
- RENOVATE INTERIOR



1 FRONT ELEVATION



2 BLOCK PLAN

CHRISTIAN ZAPATKA ARCHITECT, PLLC  
1656 33rd STREET NW WASHINGTON DC 20007 202 333 2735

© DRAWING PROTECTED BY COPYRIGHT. THIS DRAWING  
CANNOT BE DISTRIBUTED OR REPRODUCED WITHOUT  
WRITTEN PERMISSION FROM CHRISTIAN ZAPATKA  
ARCHITECT, PLLC.

PROJECT:

RAMASAMY RESIDENCE  
3015 ORCHARD LN, NW  
WASHINGTON, DC 20007  
SQ: 1269 LOT:0867

DRAWING TITLE:

COVER SHEET

SUBMISSION:

CONCEPT

DATE: JUNE 21, 2021

SCALE: NTS = 1'-0"

0001



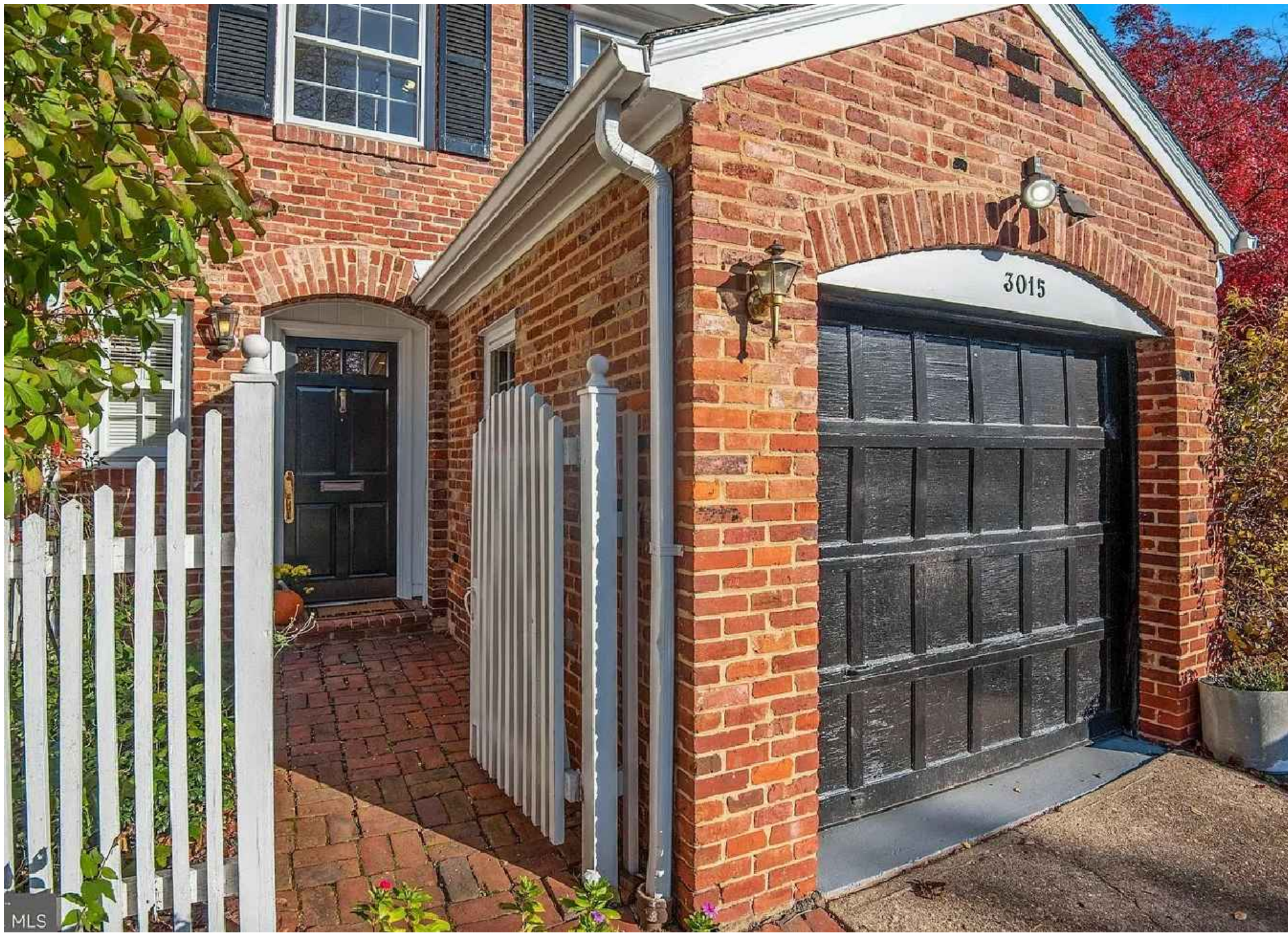

1 FRONT (SOUTH) ELEVATION



2 FRONT (SOUTH) ELEVATION



3 SIDE (EAST) ELEVATION



4 REAR (NORTH) ELEVATION



5 REAR (NORTH) ELEVATION



6 REAR (NORTH) YARD/GARDEN

CHRISTIAN ZAPATKA ARCHITECT, PLLC

1656 33rd STREET NW WASHINGTON DC 20007 202 333 2735

© DRAWING PROTECTED BY COPYRIGHT. THIS DRAWING  
CANNOT BE DISTRIBUTED OR REPRODUCED WITHOUT WRITTEN  
PERMISSION FROM CHRISTIAN ZAPATKA ARCHITECT, PLLC.

PROJECT:

RAMASAMY  
RESIDENCE

3015 ORCHARD LN, NW  
WASHINGTON, DC 20007  
SQ: 1269 LOT: 0867

DRAWING TITLE:

PHOTOSHEET

SUBMISSION:

CONCEPT

DATE: JUNE 21, 2021

SCALE: NTS = 1'-0"

0002



1 EXISTING  
935 SQFT/ 2,344 SQFT  
LOT COVERAGE = 40%

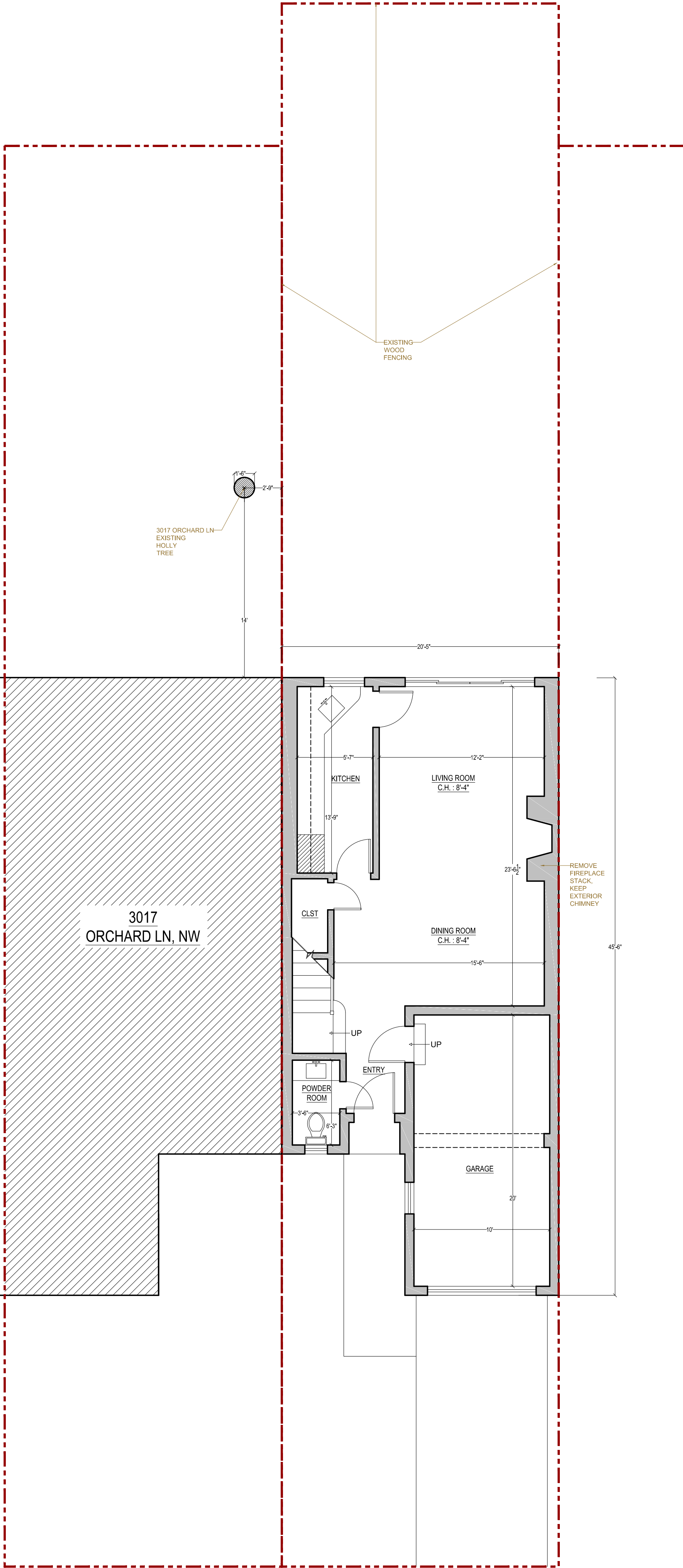

2 PROPOSED  
1,015 SQFT/ 2,344 SQFT  
LOT COVERAGE = 44%

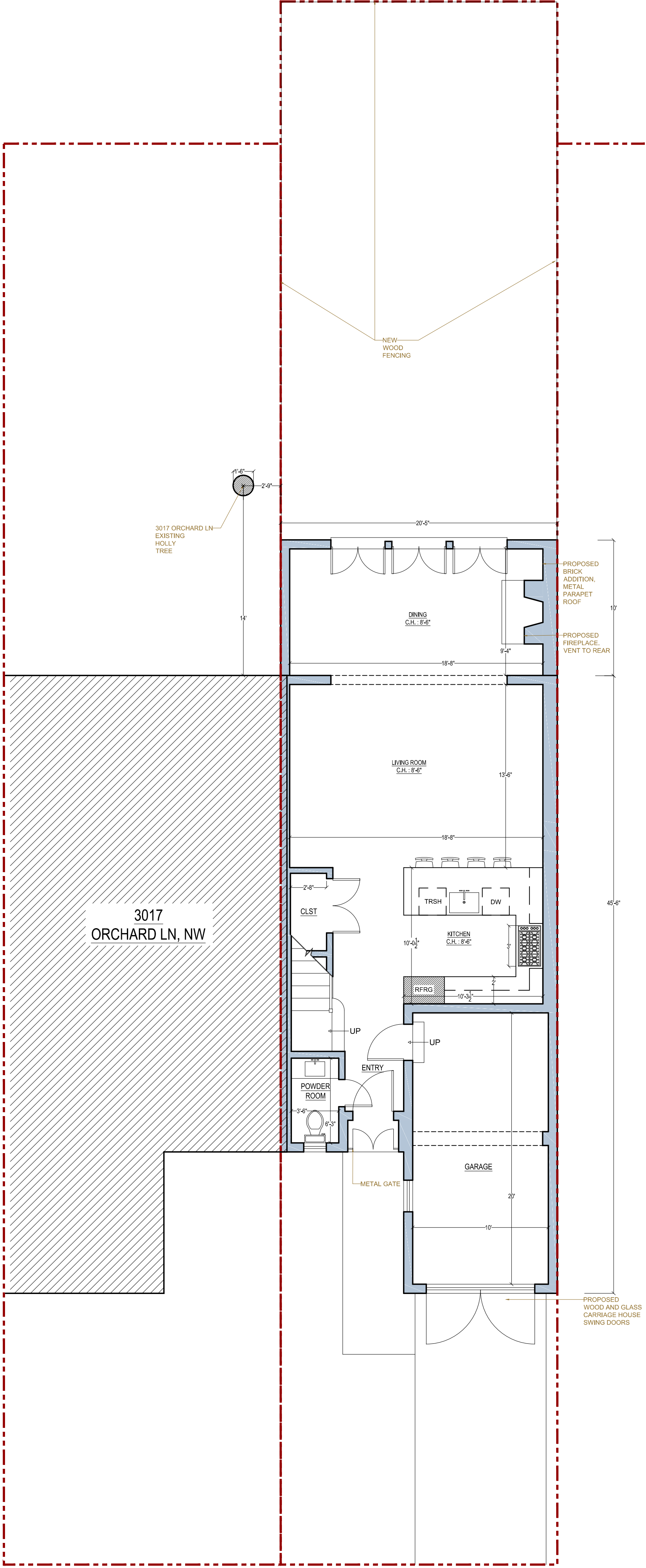

CHRISTIAN ZAPATKA ARCHITECT, PLLC  
1656 33rd STREET NW WASHINGTON DC 20007 202 333 2735

© DRAWING PROTECTED BY COPYRIGHT. THIS DRAWING  
CANNOT BE DISTRIBUTED OR REPRODUCED WITHOUT WRITTEN  
PERMISSION FROM CHRISTIAN ZAPATKA ARCHITECT, PLLC.

PROJECT:

RAMASAMY  
RESIDENCE

3015 ORCHARD LN, NW  
WASHINGTON, DC 20007  
SQ: 1269 LOT: 0867

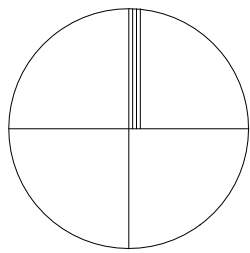

DRAWING TITLE:

EXISTING AND  
PROPOSED  
SITE  
PLAN

SUBMISSION:

CONCEPT

DATE: JUNE 21, 2021

SCALE: 3/16" = 1'-0"

A000

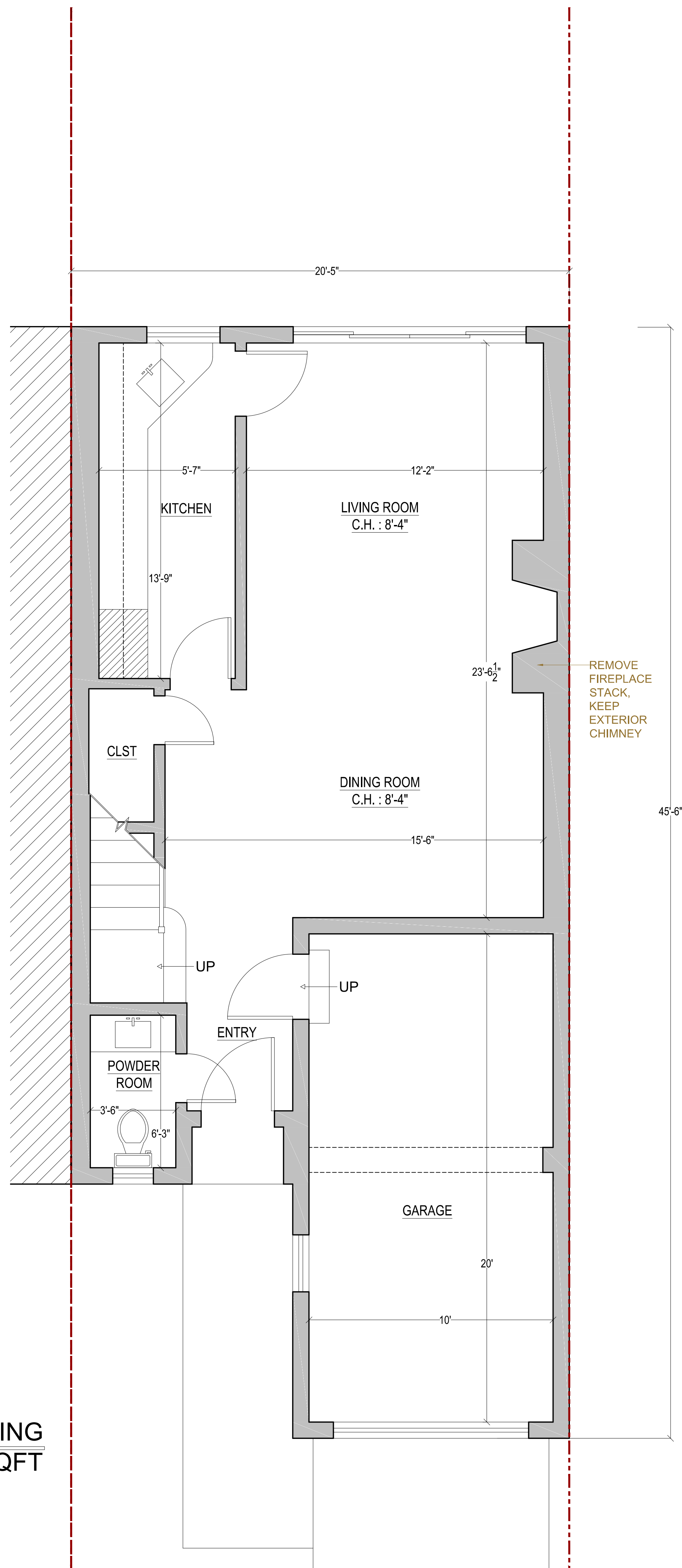

1 EXISTING  
935 SQFT

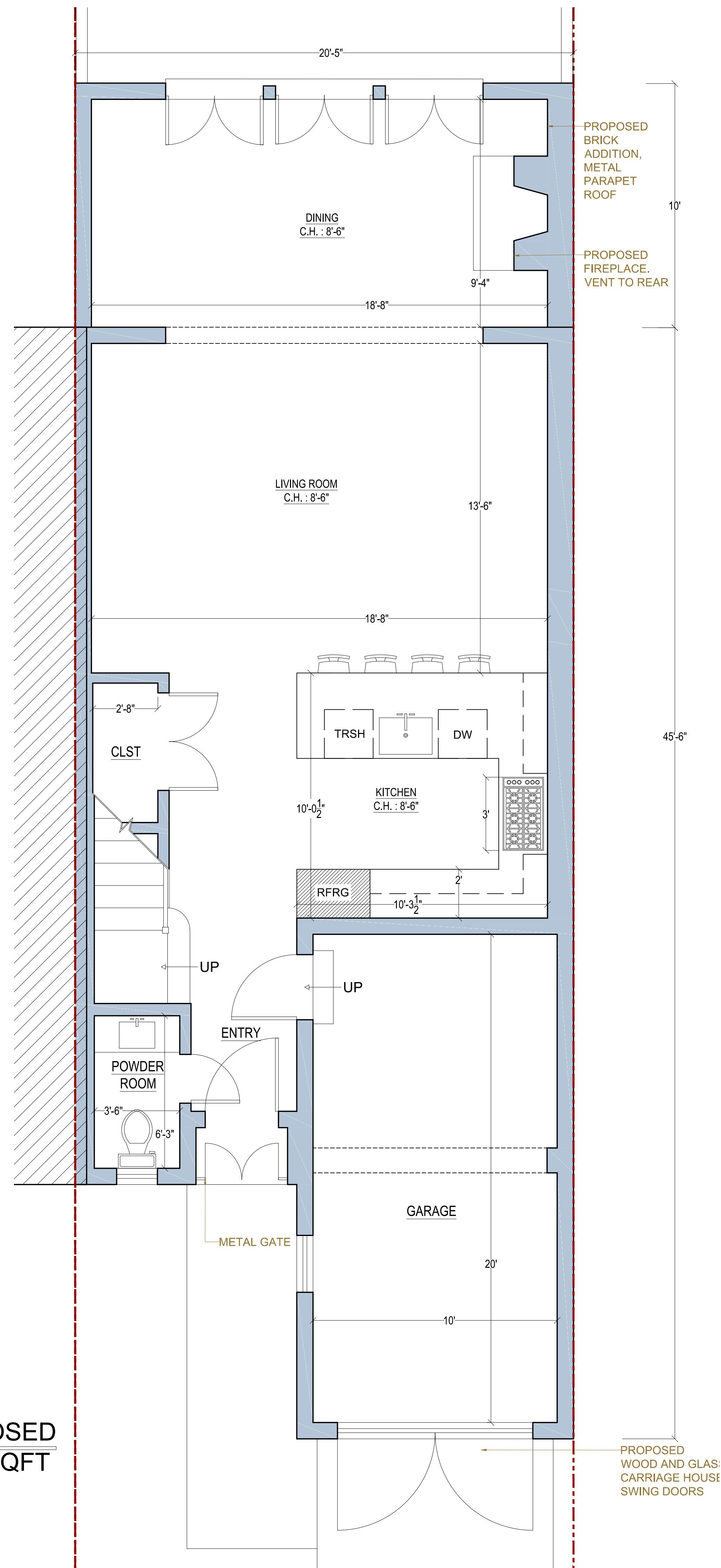

2 PROPOSED  
1,015 SQFT

CHRISTIAN ZAPATKA ARCHITECT, PLLC  
1656 33rd STREET NW WASHINGTON DC 20007 202 333 2735

© DRAWING PROTECTED BY COPYRIGHT. THIS DRAWING  
CANNOT BE DISTRIBUTED OR REPRODUCED WITHOUT WRITTEN  
PERMISSION FROM CHRISTIAN ZAPATKA ARCHITECT, PLLC.

PROJECT:  
**RAMASAMY RESIDENCE**  
3015 ORCHARD LN, NW  
WASHINGTON, DC 20007  
SQ: 1269 LOT: 0867

DRAWING TITLE:  
**EXISTING AND PROPOSED FIRST FLOOR PLAN**

SUBMISSION:  
CONCEPT

DATE: JUNE 21, 2021  
SCALE: 3/8" = 1'-0"

**A101**

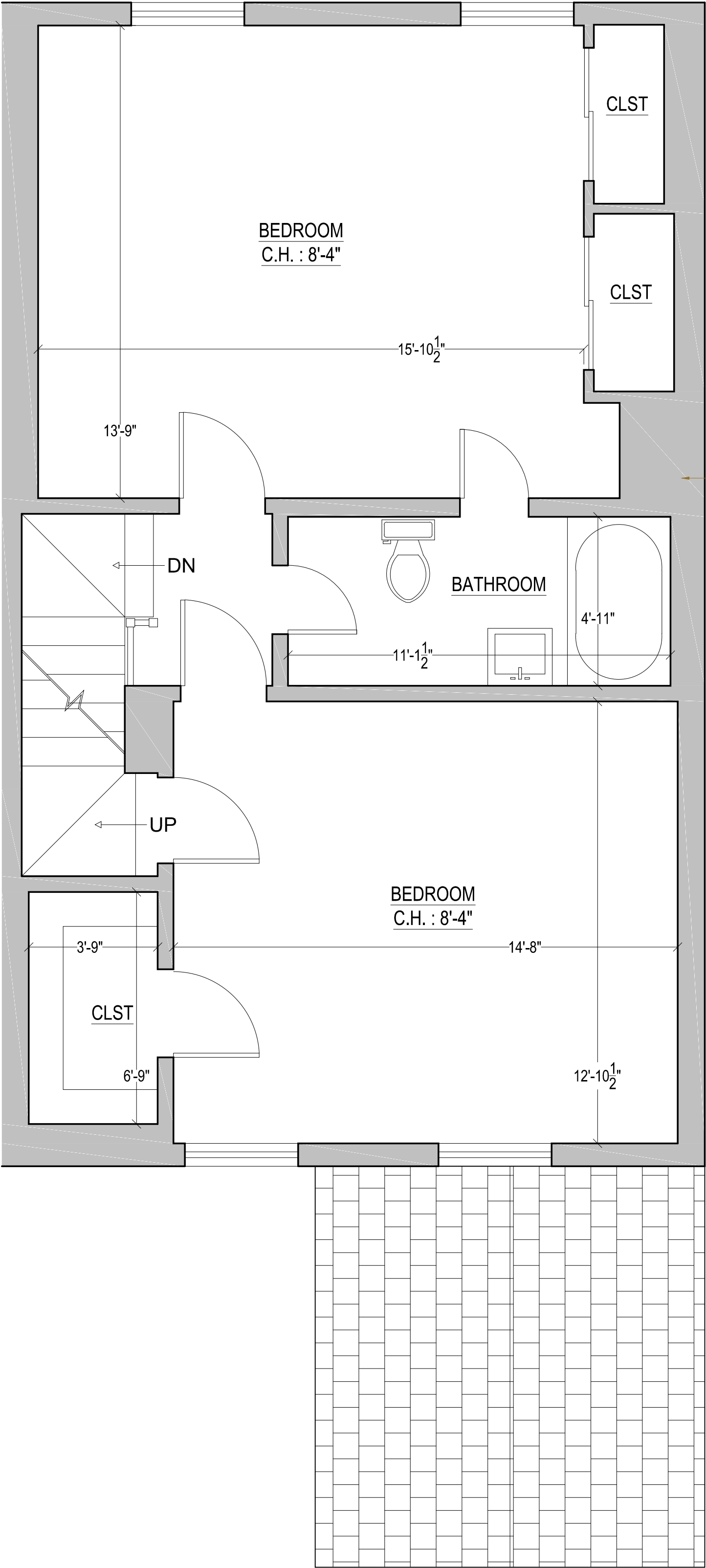

1 EXISTING  
690 SQFT

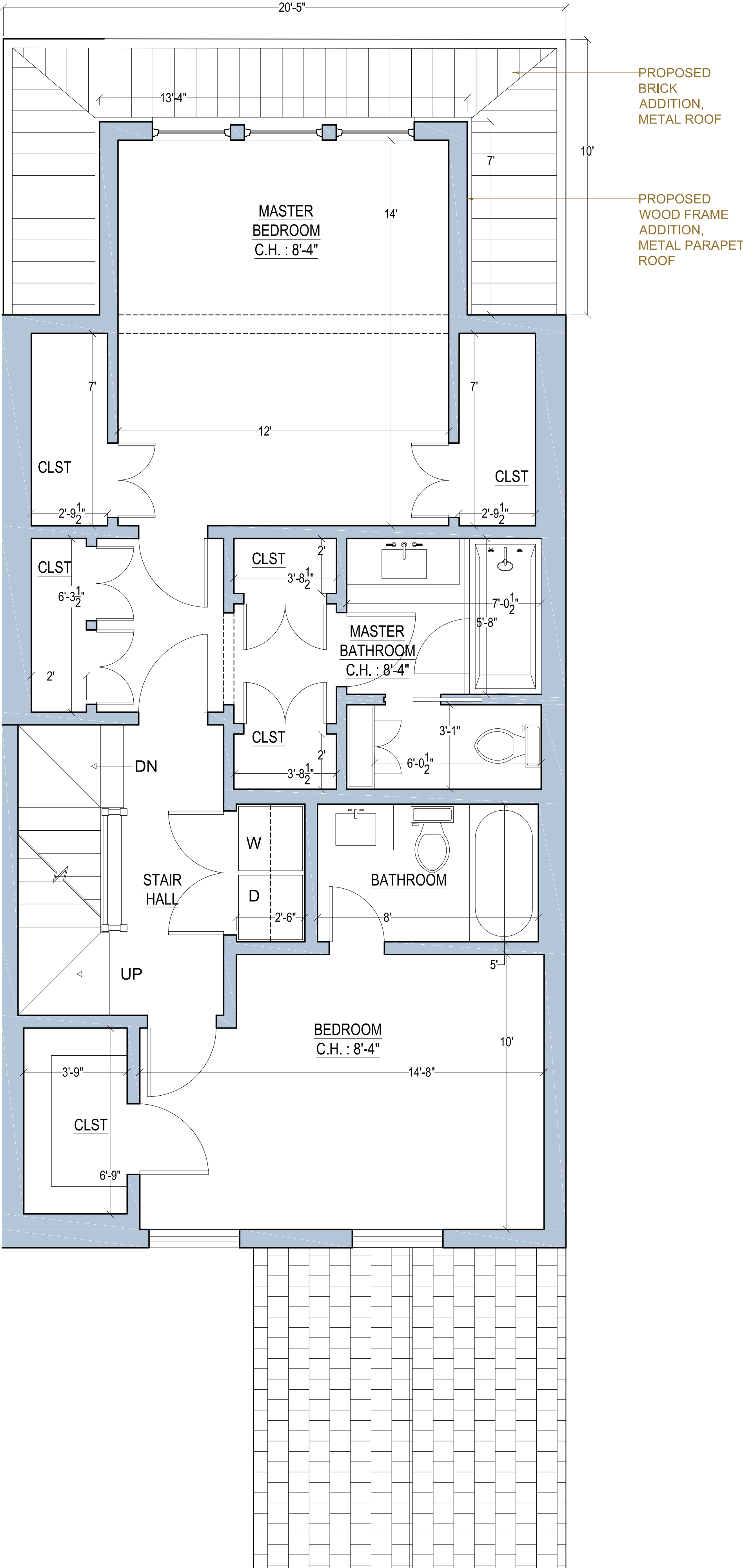

2 PROPOSED  
785 SQFT

CHRISTIAN ZAPATKA ARCHITECT, PLLC  
1656 33rd STREET NW WASHINGTON DC 20007 202 333 2735

© DRAWING PROTECTED BY COPYRIGHT. THIS DRAWING  
CANNOT BE DISTRIBUTED OR REPRODUCED WITHOUT WRITTEN  
PERMISSION FROM CHRISTIAN ZAPATKA ARCHITECT, PLLC.

PROJECT:

RAMASAMY  
RESIDENCE

3015 ORCHARD LN, NW  
WASHINGTON, DC 20007  
SQ: 1269 LOT: 0867

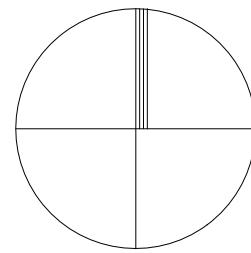

DRAWING TITLE:

EXISTING AND  
PROPOSED  
SECOND FLOOR  
PLAN

SUBMISSION:

CONCEPT

DATE: JUNE 21, 2021

SCALE: 3/8" = 1'-0"

A102



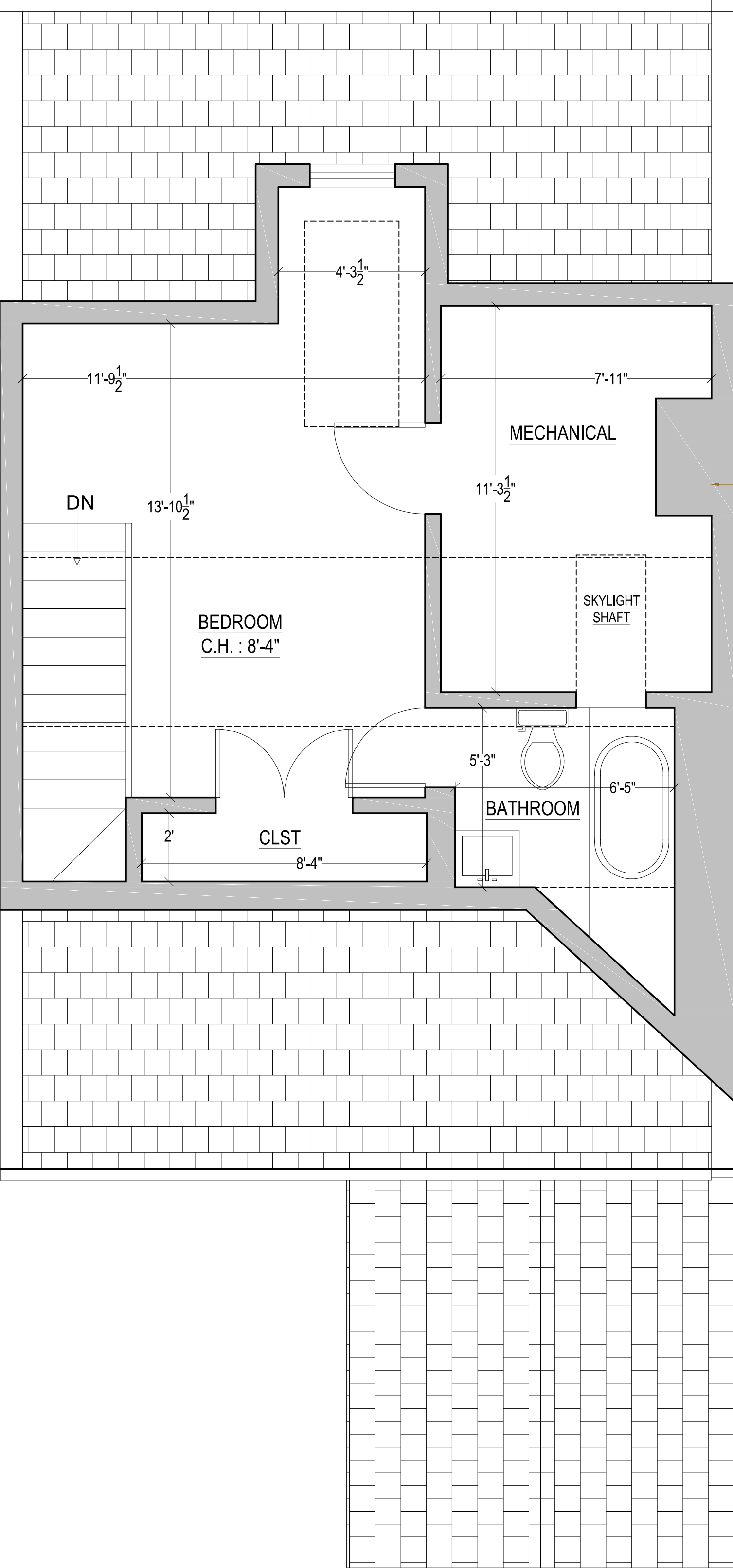

1 EXISTING  
400 SQFT

REMOVE FIREPLACE  
STACK, KEEP  
EXTERIOR CHIMNEY

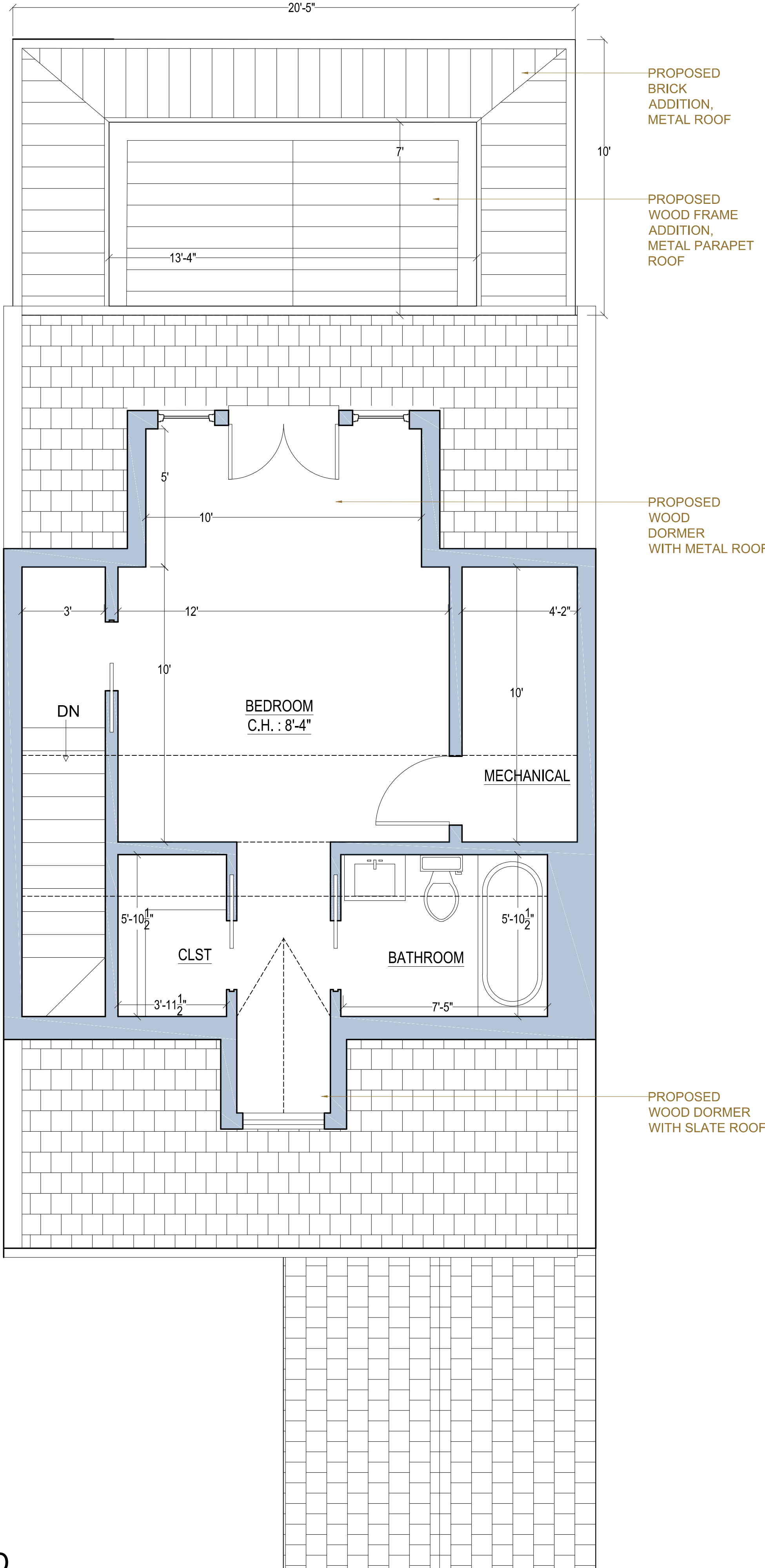

2 PROPOSED  
450 SQFT

PROPOSED  
BRICK  
ADDITION,  
METAL ROOF

PROPOSED  
WOOD FRAME  
ADDITION,  
METAL PARAPET  
ROOF

PROPOSED  
WOOD  
DORMER  
WITH METAL ROOF

PROPOSED  
WOOD DORMER  
WITH SLATE ROOF

CHRISTIAN ZAPATKA ARCHITECT, PLLC  
1656 33rd STREET NW WASHINGTON DC 20007 202 333 2735

© DRAWING PROTECTED BY COPYRIGHT. THIS DRAWING  
CANNOT BE DISTRIBUTED OR REPRODUCED WITHOUT WRITTEN  
PERMISSION FROM CHRISTIAN ZAPATKA ARCHITECT, PLLC.

PROJECT:

RAMASAMY  
RESIDENCE

3015 ORCHARD LN, NW  
WASHINGTON, DC 20007  
SQ: 1269 LOT: 0867

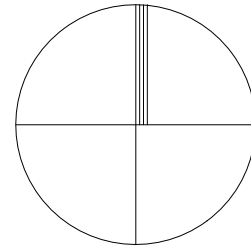

DRAWING TITLE:

EXISTING AND  
PROPOSED  
THIRD FLOOR  
PLAN

SUBMISSION:

CONCEPT

DATE: JUNE 21, 2021

SCALE: 3/8" = 1'-0"

A103

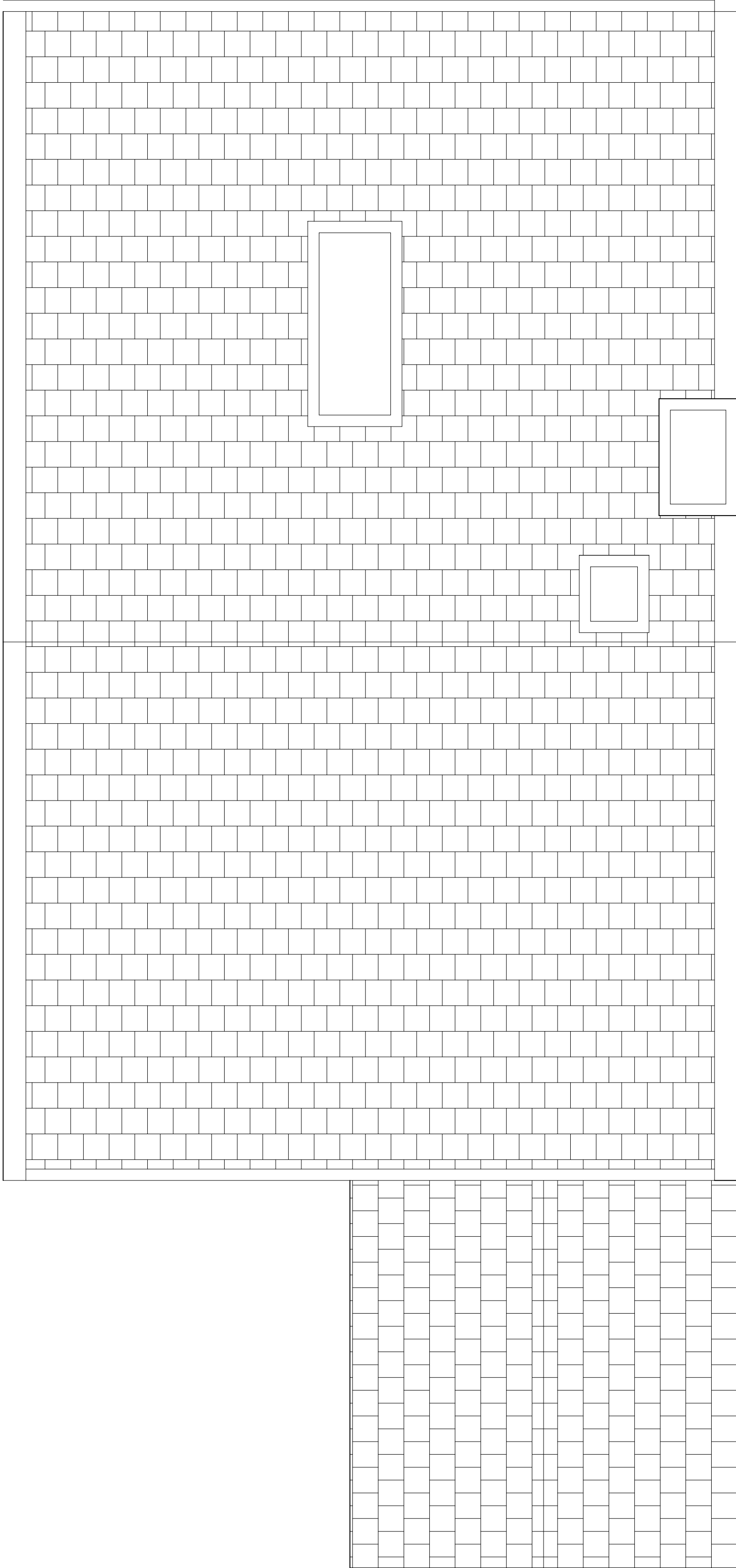

1 EXISTING

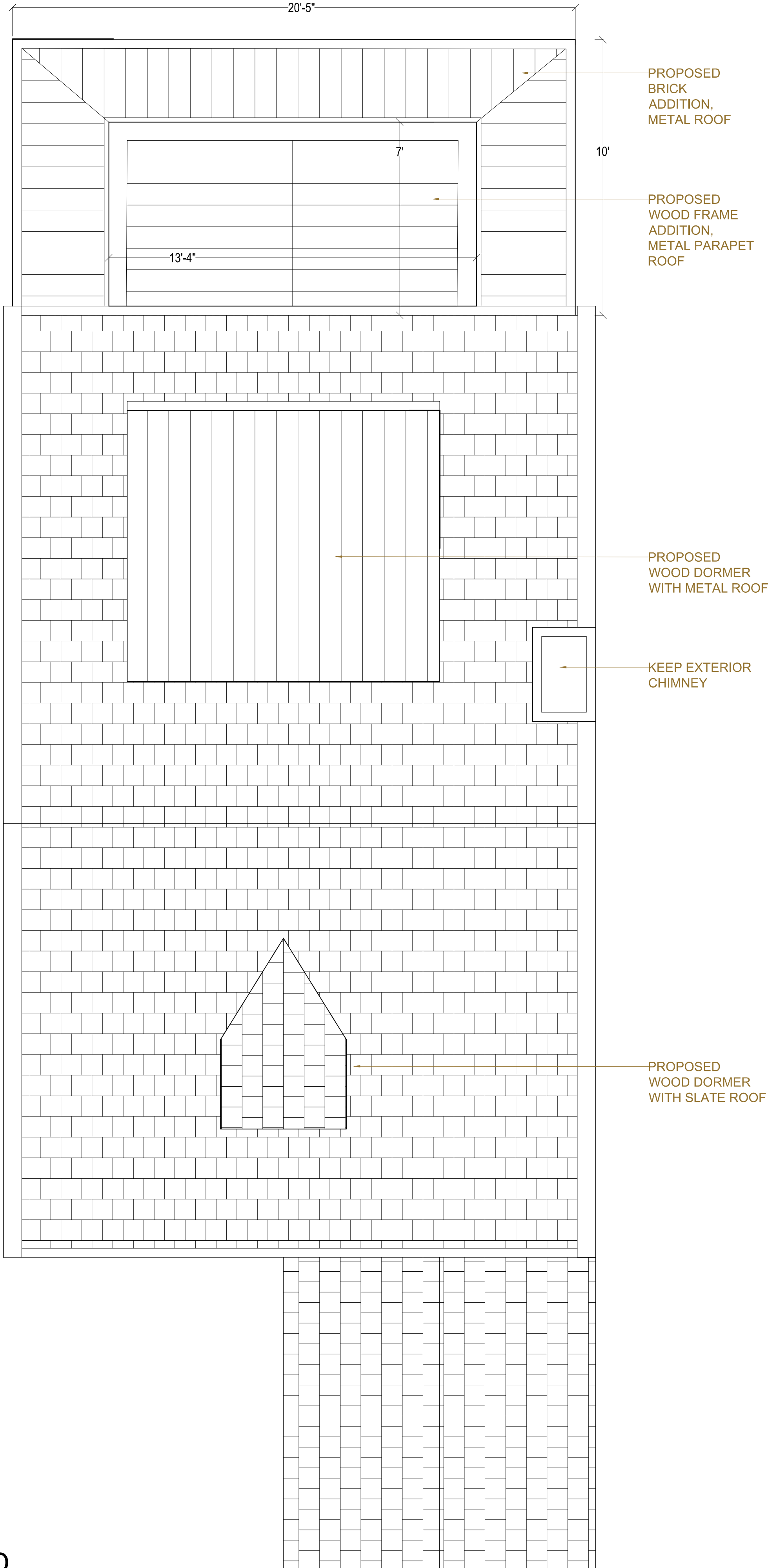

2 PROPOSED

CHRISTIAN ZAPATKA ARCHITECT, PLLC  
1656 33rd STREET NW WASHINGTON DC 20007 202 333 2735

© DRAWING PROTECTED BY COPYRIGHT. THIS DRAWING  
CANNOT BE DISTRIBUTED OR REPRODUCED WITHOUT WRITTEN  
PERMISSION FROM CHRISTIAN ZAPATKA ARCHITECT, PLLC.

PROJECT:

RAMASAMY  
RESIDENCE

3015 ORCHARD LN, NW  
WASHINGTON, DC 20007  
SQ: 1269 LOT: 0867

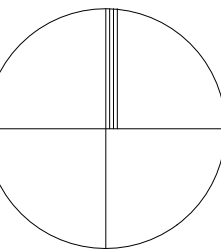

DRAWING TITLE:

EXISTING AND  
PROPOSED  
ROOF  
PLAN

SUBMISSION:

CONCEPT

DATE: JUNE 21, 2021

SCALE: 3/8" = 1'-0"

A104

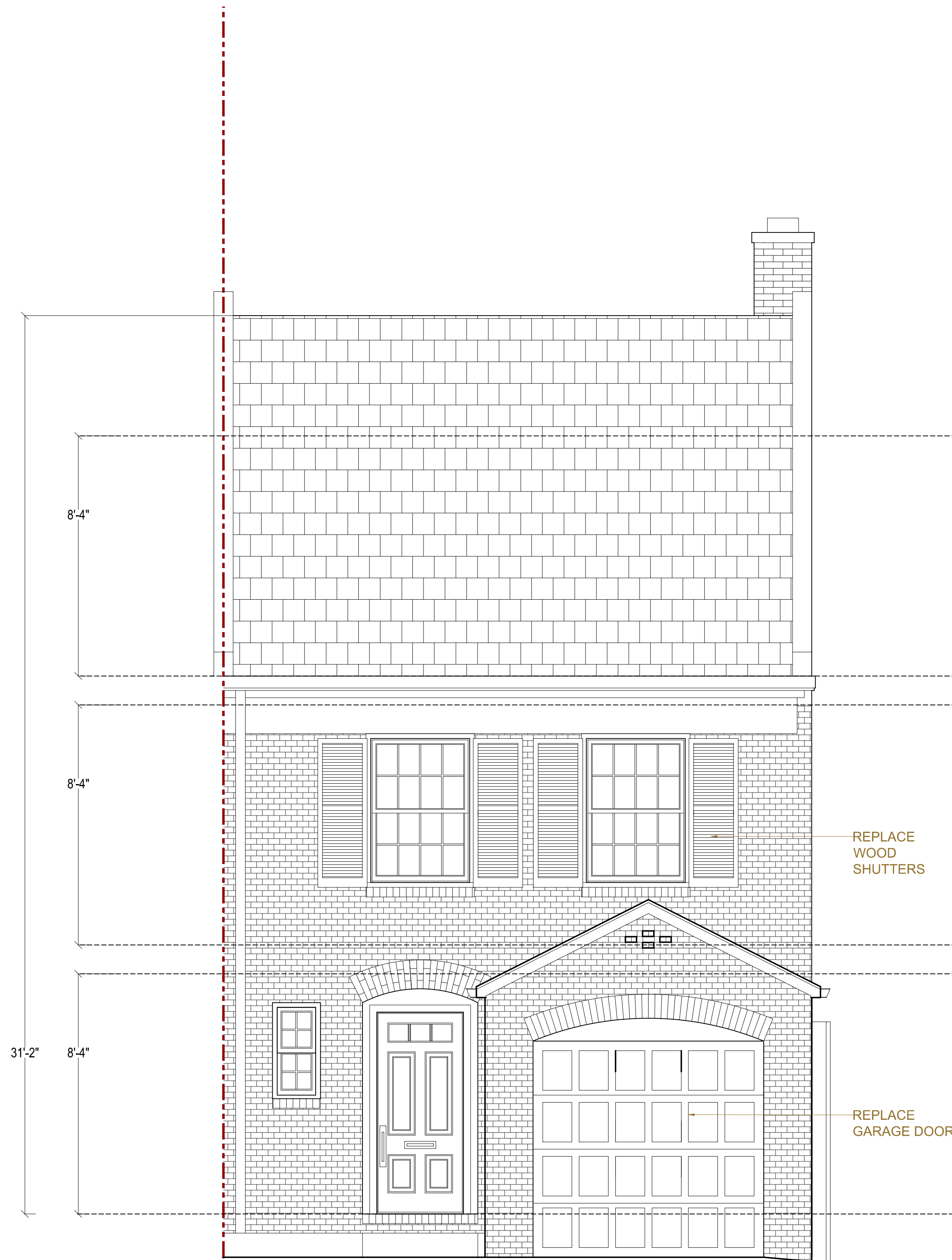

① EXISTING

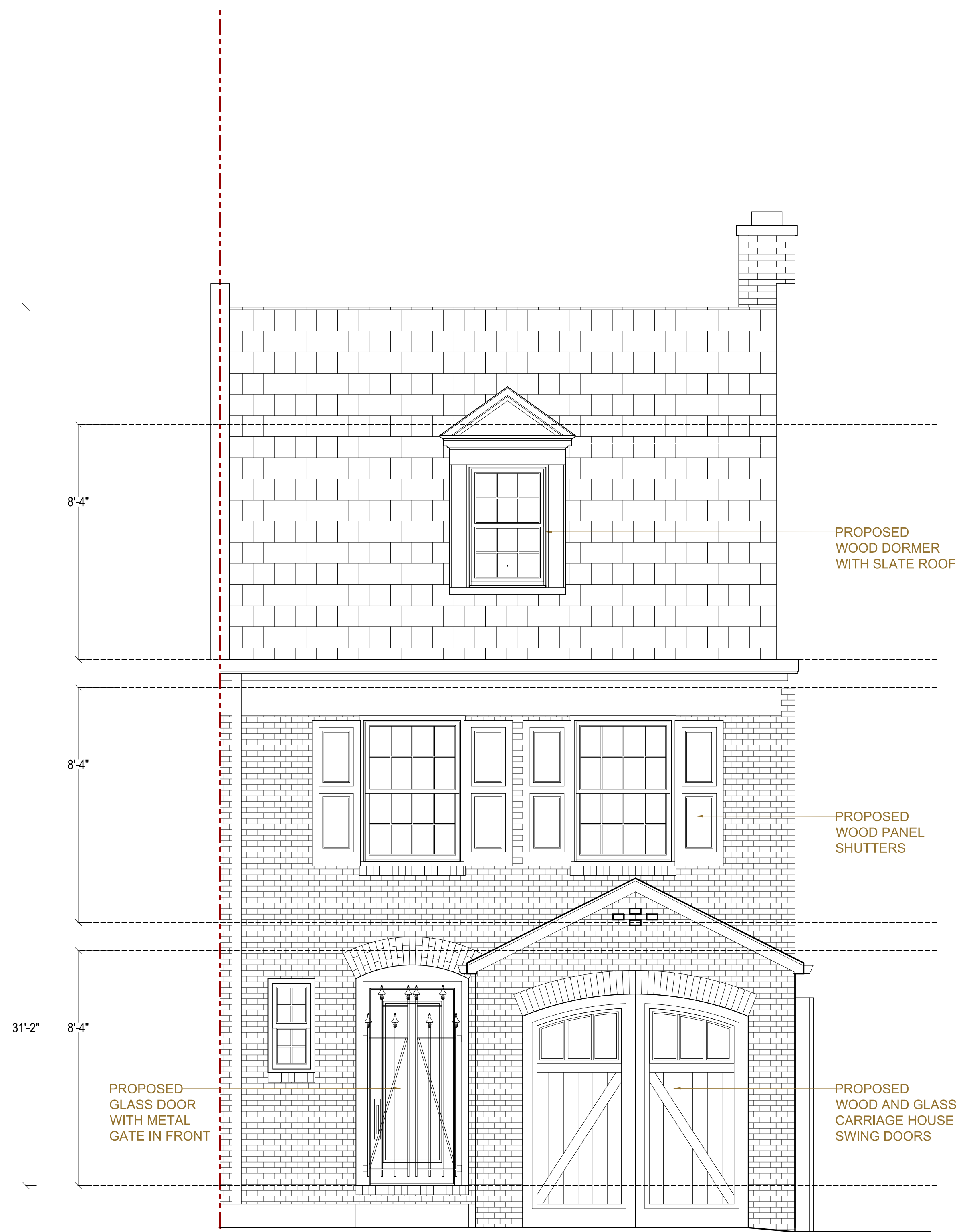

② PROPOSED

CHRISTIAN ZAPATKA ARCHITECT, PLLC  
1656 33rd STREET NW WASHINGTON DC 20007 202 333 2735

© DRAWING PROTECTED BY COPYRIGHT. THIS DRAWING  
CANNOT BE DISTRIBUTED OR REPRODUCED WITHOUT WRITTEN  
PERMISSION FROM CHRISTIAN ZAPATKA ARCHITECT, PLLC.

PROJECT:

**RAMASAMY  
RESIDENCE**

3015 ORCHARD LN, NW  
WASHINGTON, DC 20007  
SQ: 1269 LOT: 0867

DRAWING TITLE:

**EXISTING AND  
PROPOSED  
SOUTH  
(FRONT)  
ELEVATIONS**

SUBMISSION:

CONCEPT

DATE: JUNE 21, 2021

SCALE: 3/8" = 1'-0"

**A200**



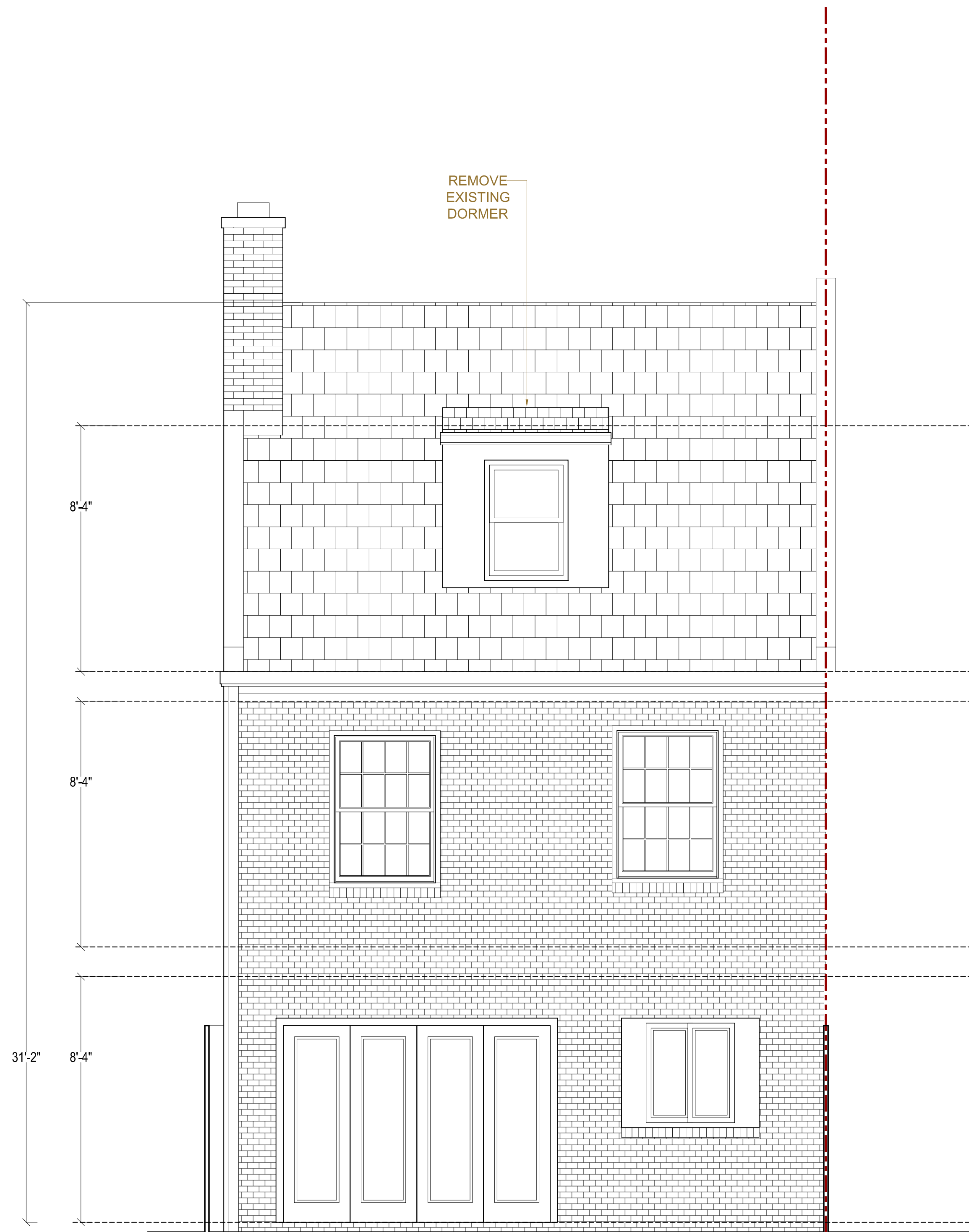

1 EXISTING

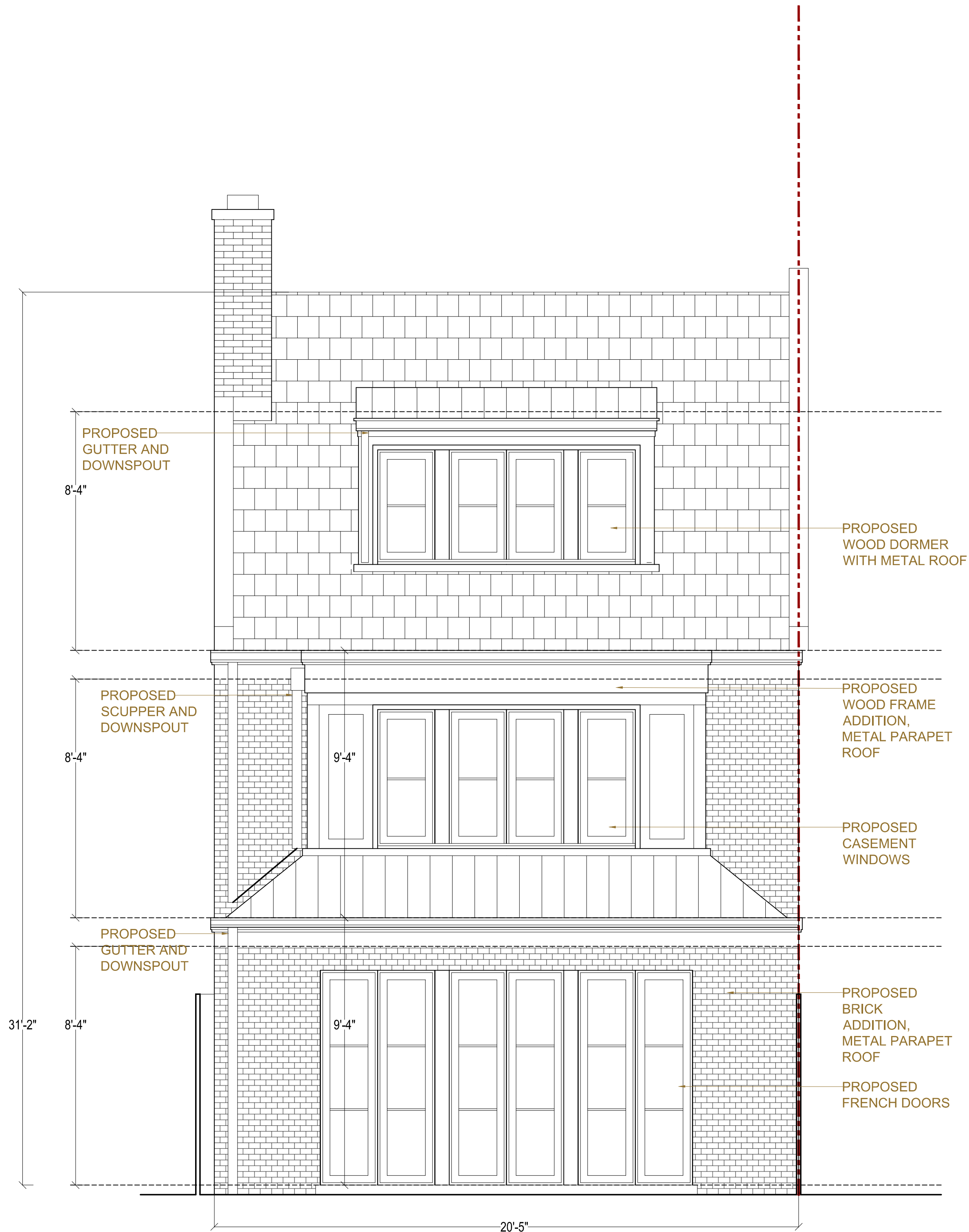

2 PROPOSED

CHRISTIAN ZAPATKA ARCHITECT, PLLC

1656 33rd STREET NW WASHINGTON DC 20007 202 333 2735

© DRAWING PROTECTED BY COPYRIGHT. THIS DRAWING  
CANNOT BE DISTRIBUTED OR REPRODUCED WITHOUT WRITTEN  
PERMISSION FROM CHRISTIAN ZAPATKA ARCHITECT, PLLC.

PROJECT:

RAMASAMY  
RESIDENCE

3015 ORCHARD LN, NW  
WASHINGTON, DC 20007  
SQ: 1269 LOT: 0867

DRAWING TITLE:

EXISTING AND  
PROPOSED  
NORTH  
(REAR)  
ELEVATIONS

SUBMISSION:

CONCEPT

DATE: JUNE 21, 2021

SCALE: 3/8" = 1'-0"

A201



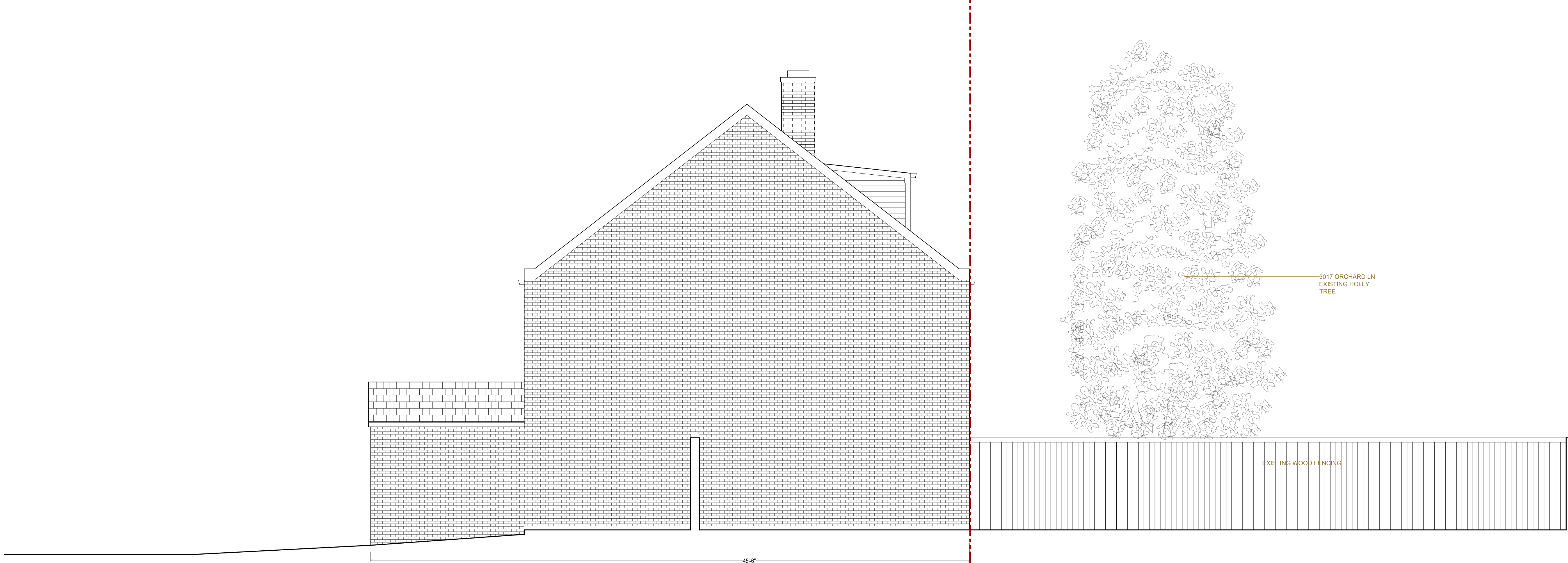

1 EXISTING

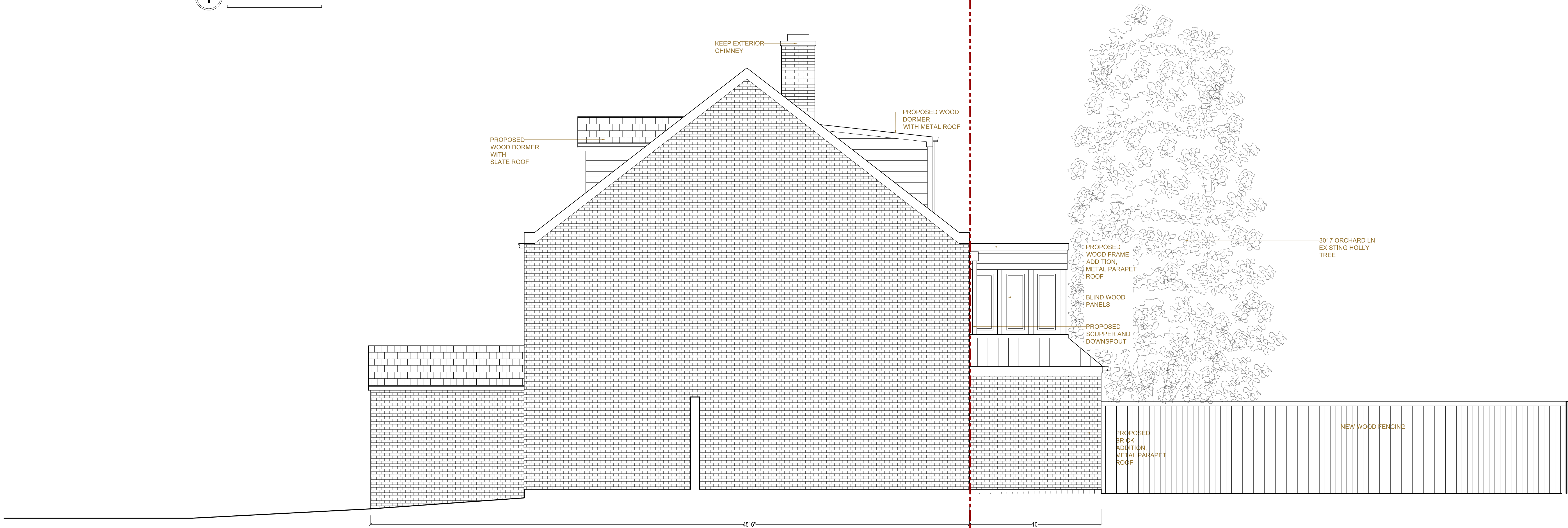

2 PROPOSED

CHRISTIAN ZAPATKA ARCHITECT, PLLC

1656 33rd STREET NW WASHINGTON DC 20007 202 333 2735

© DRAWING PROTECTED BY COPYRIGHT. THIS DRAWING  
CANNOT BE DISTRIBUTED OR REPRODUCED WITHOUT WRITTEN  
PERMISSION FROM CHRISTIAN ZAPATKA ARCHITECT, PLLC.

PROJECT:

RAMASAMY  
RESIDENCE

3015 ORCHARD LN, NW  
WASHINGTON, DC 20007  
SQ: 1269 LOT: 0867

DRAWING TITLE:

EXISTING AND  
PROPOSED  
EAST (SIDE)  
ELEVATIONS

SUBMISSION:

CONCEPT

DATE: JUNE 21, 2021

SCALE: 3/8" = 1'-0"

A202





1 EXISTING

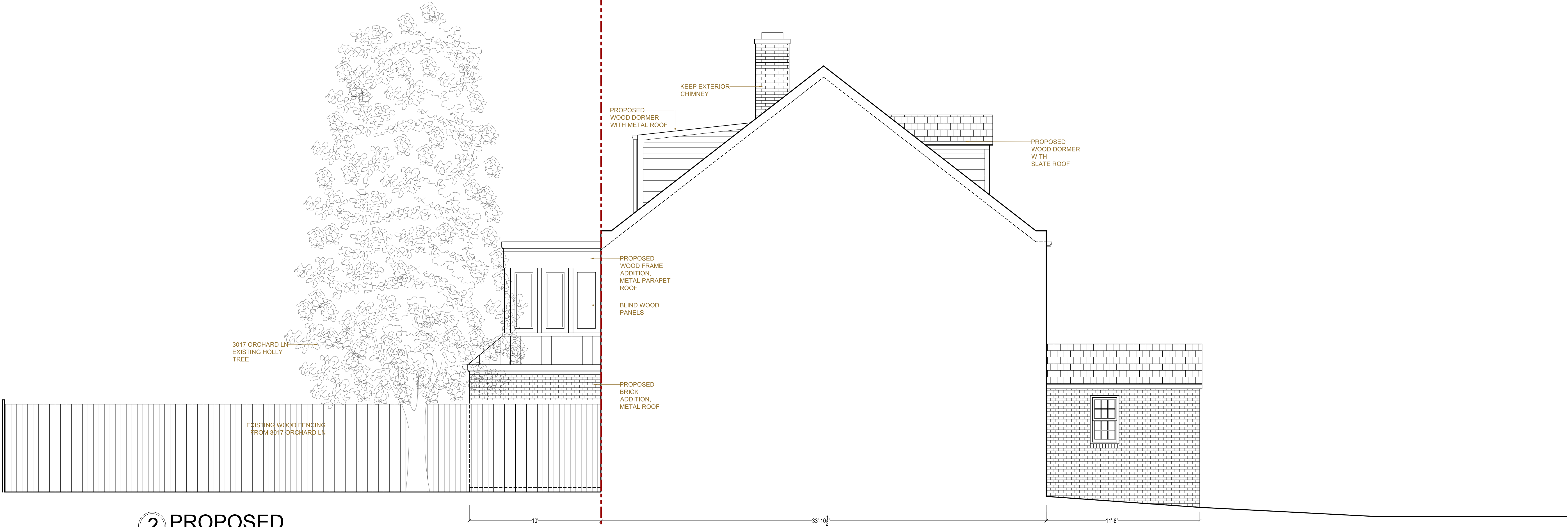

2 PROPOSED

CHRISTIAN ZAPATKA ARCHITECT, PLLC

1656 33rd STREET NW WASHINGTON DC 20007 202 333 2735

© DRAWING PROTECTED BY COPYRIGHT. THIS DRAWING  
CANNOT BE DISTRIBUTED OR REPRODUCED WITHOUT WRITTEN  
PERMISSION FROM CHRISTIAN ZAPATKA ARCHITECT, PLLC.

PROJECT:

RAMASAMY  
RESIDENCE

3015 ORCHARD LN, NW  
WASHINGTON, DC 20007  
SQ: 1269 LOT: 0867

DRAWING TITLE:

EXISTING AND  
PROPOSED  
WEST (SIDE)  
ELEVATIONS

SUBMISSION:

CONCEPT

DATE: JUNE 21, 2021

SCALE: 3/8" = 1'-0"

A203



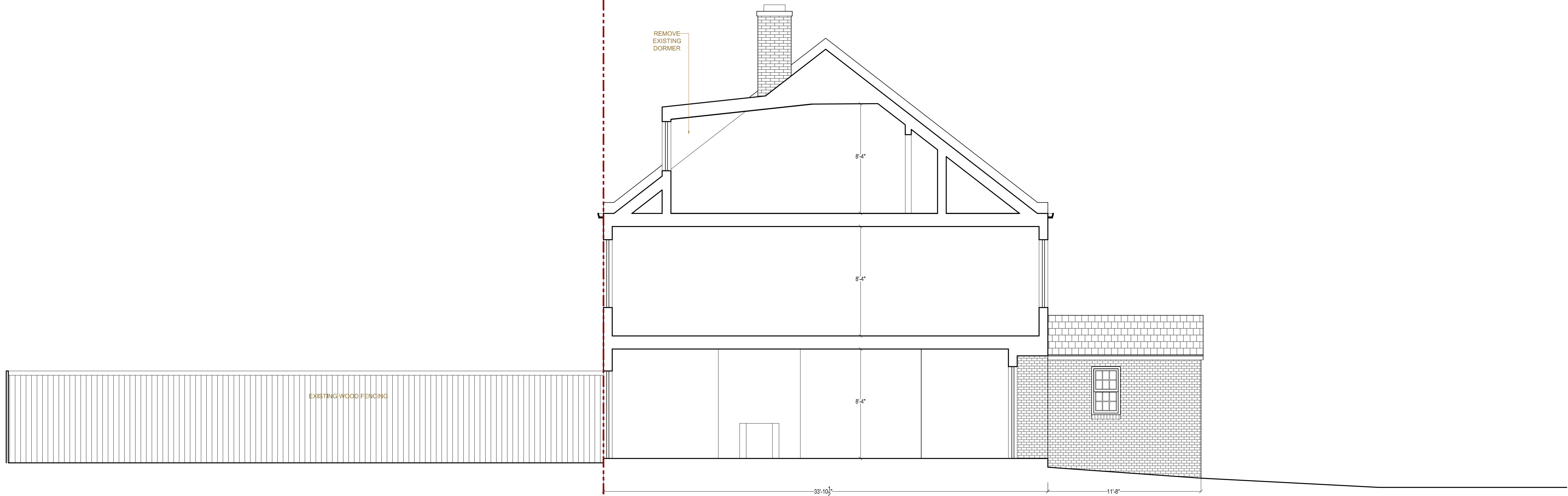

1 EXISTING

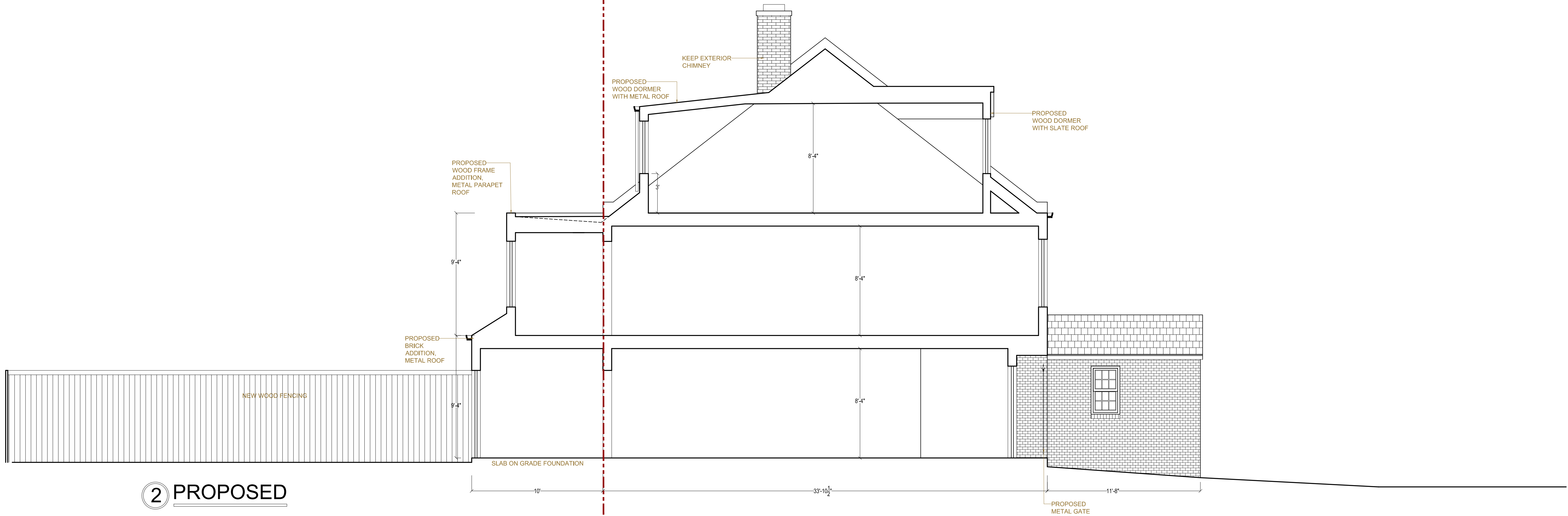

2 PROPOSED

CHRISTIAN ZAPATKA ARCHITECT, PLLC

1656 33rd STREET NW WASHINGTON DC 20007 202 333 2735

© DRAWING PROTECTED BY COPYRIGHT. THIS DRAWING  
CANNOT BE DISTRIBUTED OR REPRODUCED WITHOUT WRITTEN  
PERMISSION FROM CHRISTIAN ZAPATKA ARCHITECT, PLLC.

PROJECT:

RAMASAMY  
RESIDENCE

3015 ORCHARD LN, NW  
WASHINGTON, DC 20007  
SQ: 1269 LOT: 0867

DRAWING TITLE:

EXISTING AND  
PROPOSED  
NORTH-SOUTH  
SECTIONS

SUBMISSION:

CONCEPT

DATE: JUNE 21, 2021

SCALE: 3/8" = 1'-0"

A300