

HANNON RESIDENCE

PROPERTY INFORMATION

OWNER: GLENN A. HANNON
glennh@klasonline.com
(410) 404-4048

ADDRESS: 3406 N STREET NW
WASHINGTON, DC 20007

LOT: 0091

SQUARE: 1221

BUILDING DATA

USE GROUP: RESIDENTIAL GROUP R-3

DWELLING UNITS: 1

CONSTRUCTION TYPE: TYPE 5

SPRINKLERED: NO

SMOKE DETECTORS: YES - HARDWIRED & INTERCONNECTED WITH BATTERY BACKUP, ON SEPARATE CIRCUIT FROM MAIN PANEL.

ZONING DATA

GENERAL

ZONING DISTRICT: RESIDENTIAL R-20

WARD: 2

ANC: 2E

SMD: 2E03

LOT

LOT AREA: 2,626 FT²

EXISTING BUILDING AREA: 1,635 FT²

PROPOSED BUILDING AREA: NO CHANGE

MAXIMUM LOT OCCUPANCY: 60.0%

EXISTING LOT OCCUPANCY: 62%

PROPOSED LOT OCCUPANCY: 62%

BUILDING

MAXIMUM HEIGHT: 35 FT (40 IF ADJACENT BUILDING IS ALREADY 40 FT OR GREATER)

EXISTING HEIGHT: 27.5 FT

PROPOSED HEIGHT: NO CHANGE

MAXIMUM STORIES: 3

EXISTING STORIES: 2 + CELLAR

PROPOSED STORIES: NO CHANGE

SETBACKS

MINIMUM FRONT YARD SETBACK: CONSISTENT W/ AT LEAST ONE ADJACENT PROPERTY

EXISTING FRONT YARD SETBACK: 0 FT

PROPOSED FRONT YARD SETBACK: NO CHANGE

MINIMUM REAR YARD SETBACK: 20.0 FT

EXISTING REAR YARD SETBACK: 59.85 FT

PROPOSED REAR YARD SETBACK: NO CHANGE

MINIMUM SIDE YARD SETBACK: 5.0 FT IF PROVIDED

EXISTING WEST: 0 FT

PROPOSED WEST: NO CHANGE

EXISTING EAST: 0 FT

PROPOSED EAST: NO CHANGE

PERVIOUS SURFACE

MINIMUM PERVIOUS SURFACE: 20.0%

EXISTING PERVIOUS SURFACE: 11.0%

PROPOSED PERVIOUS SURFACE: 11.0%

APPLICABLE CODES

TITLE 12 DCMR 12A, DC BUILDING CODE ADMENDMENTS (2017)

2015 ICC RESIDENTIAL CODE FOR ONE- AND TWO-FAMILY DWELLINGS

2015 ICC FUEL GAS CODE

2014 NATIONAL ELECTRICAL CODE

2015 ICC MECHANICAL CODE

2015 ICC PLUMBING CODE

2015 ICC ENERGY CONSERVATION CODE-RESIDENTIAL

CONSULTANTS

ARCHITECT

OVERMYER ARCHITECTS
CONTACT: DENNIS HORNICK
3213 P STREET NW
WASHINGTON, DC 20007
(202) 333-5596 ext. 6
dennis@overmyerarcitects.com

STRUCTURAL ENGINEER

NEUBAUER ENGINEERS
CONTACT: ROBERT NEUBAUER
4701 SANGAMORE RD #N290
BETHESDA, MD 20816
(301) 263-2727
robert@neubauerengineers.com

SCOPE OF WORK

- REFURBISH FRONT STOOP
- RESTORE (2) EXISTING 2ND FLR DEMI DOOR / DOUBLE HUNG WINDOWS ABOVE BAY WINDOW @ NORTH ELEVATION
- RECONFIGURE WINDOWS & DOORS @ SOUTH & EAST ELEVATIONS

SHEET INDEX

COVER SHEET

- 001 COVER SHEET / VICINITY PLAN
- 002 EXISTING PHOTOGRAPHS
- 003 EXISTING PHOTOGRAPHS

SPECIFICATIONS

- C3 WINDOW & DOOR SCHEDULE

ARCHITECTURAL

- A001 EXISTING & PROPOSED CELLAR PLANS
- A002 EXISTING & PROPOSED 1ST FLOOR PLANS
- A003 EXISTING & PROPOSED 2ND FLOOR PLANS
- A004 EXISTING & PROPOSED ELEVATIONS
- A005 EXISTING & PROPOSED ELEVATIONS
- D001 FRONT STOOP DETAILS
- D002 WINDOW & DOOR INSTALLATION DETAILS

VICINITY PLAN

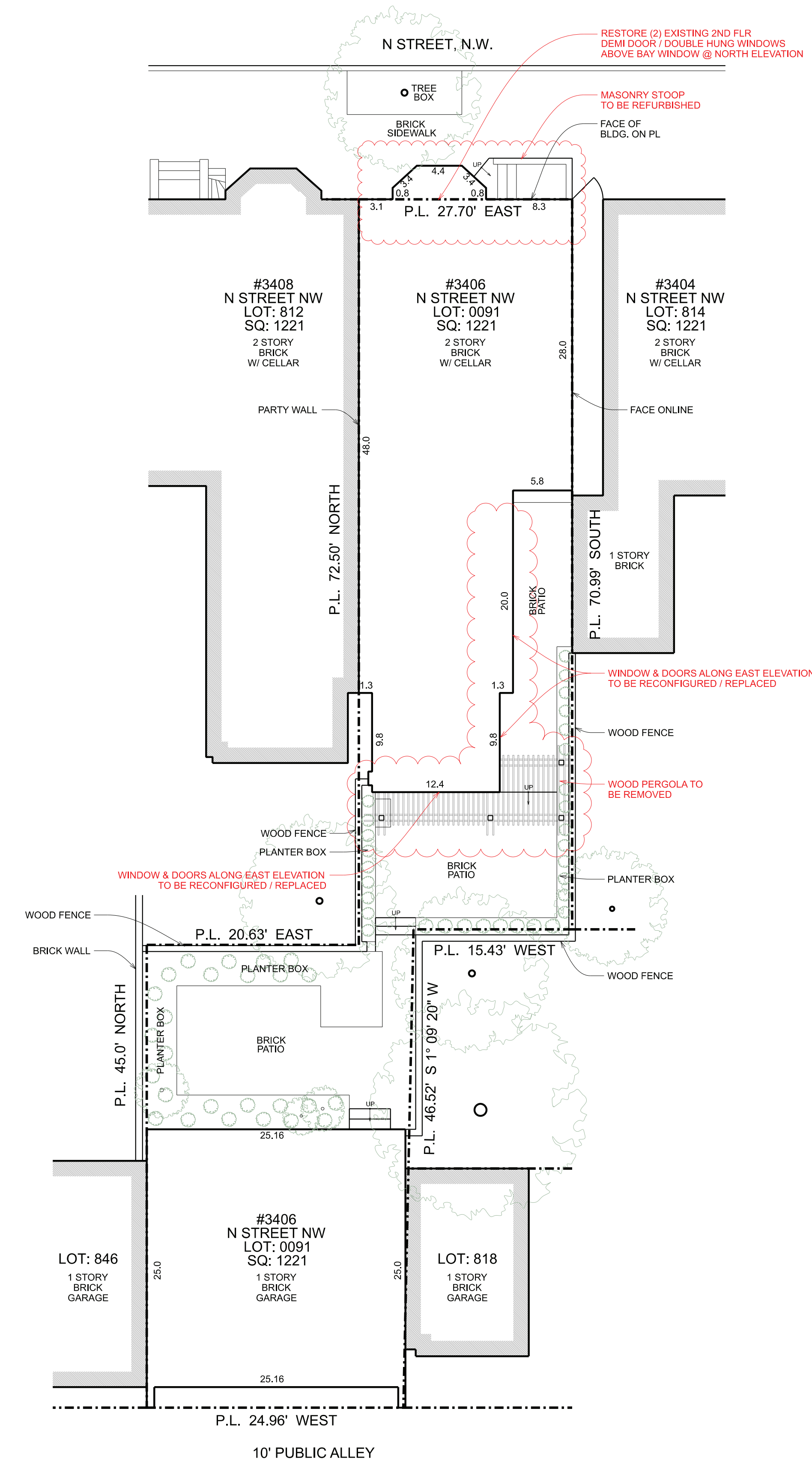
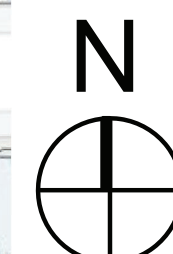
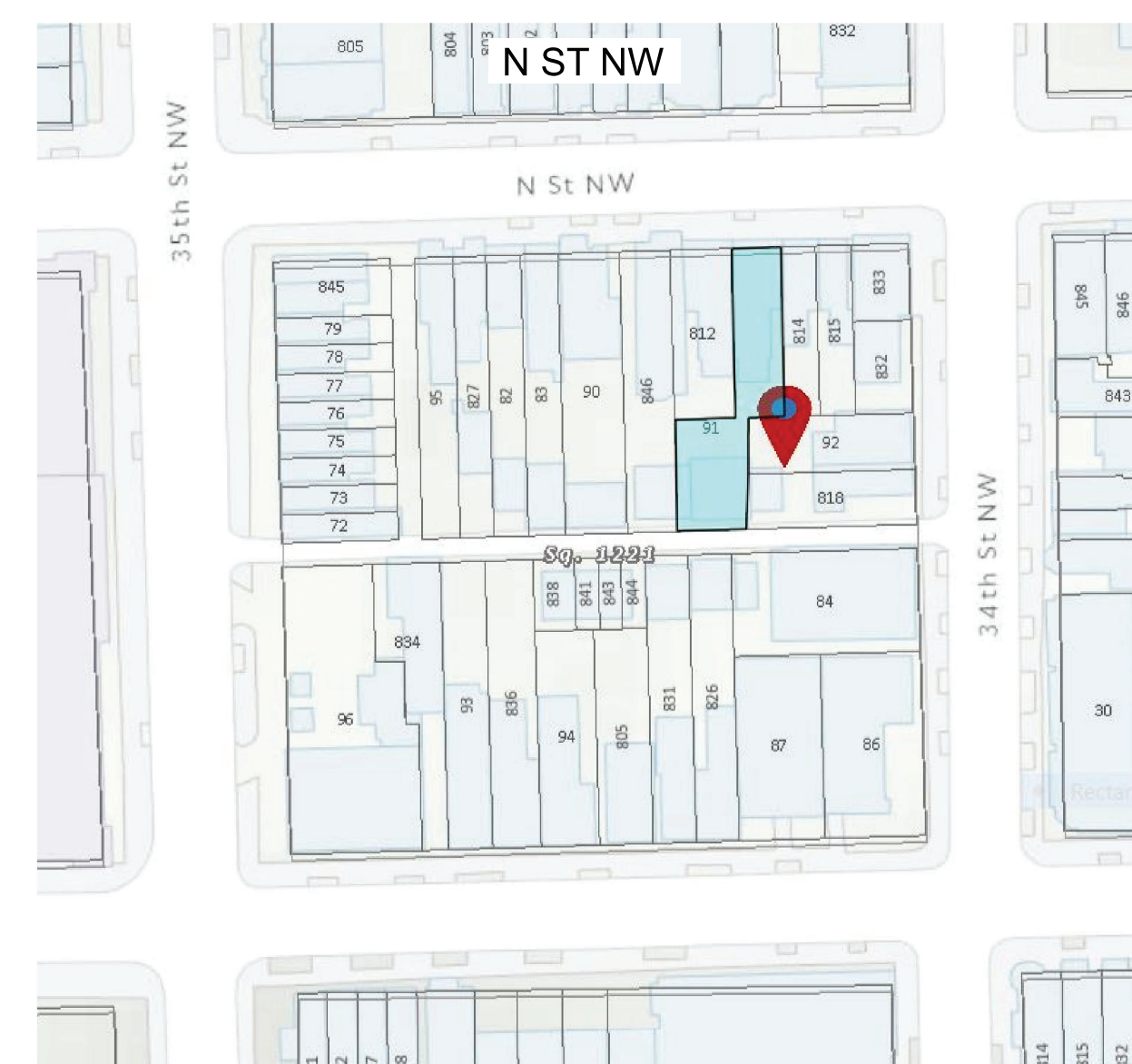

CLOUDED AREA & NOTES INDICATED IN RED INDICATE SCOPE OF WORK

1
001 EXISTING SITE PLAN
SCALE: 1/8" = 1'-0"

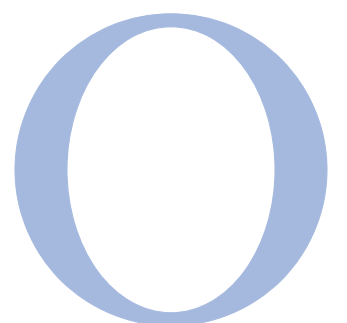

OVERMYER
ARCHITECTS

3213 P STREET, N.W.
WASHINGTON, D.C. 20007
VOICE: (202) 333-5596
FACSIMILE: (202) 333-5598

The above drawings and specifications and all ideas, designs, inventions and arrangements represented thereon are and shall remain the sole and exclusive property of the Architect and no part thereof shall be copied, disclosed to others or used in connection with any other work or project, except for the specified project for which they have been prepared and developed, without the prior written consent of the Architect. The Contractor shall verify, and be responsible for, all dimensions and conditions on the job and the Architect shall be notified of any variations from or discrepancies between the dimensions and conditions shown on this set of drawings.

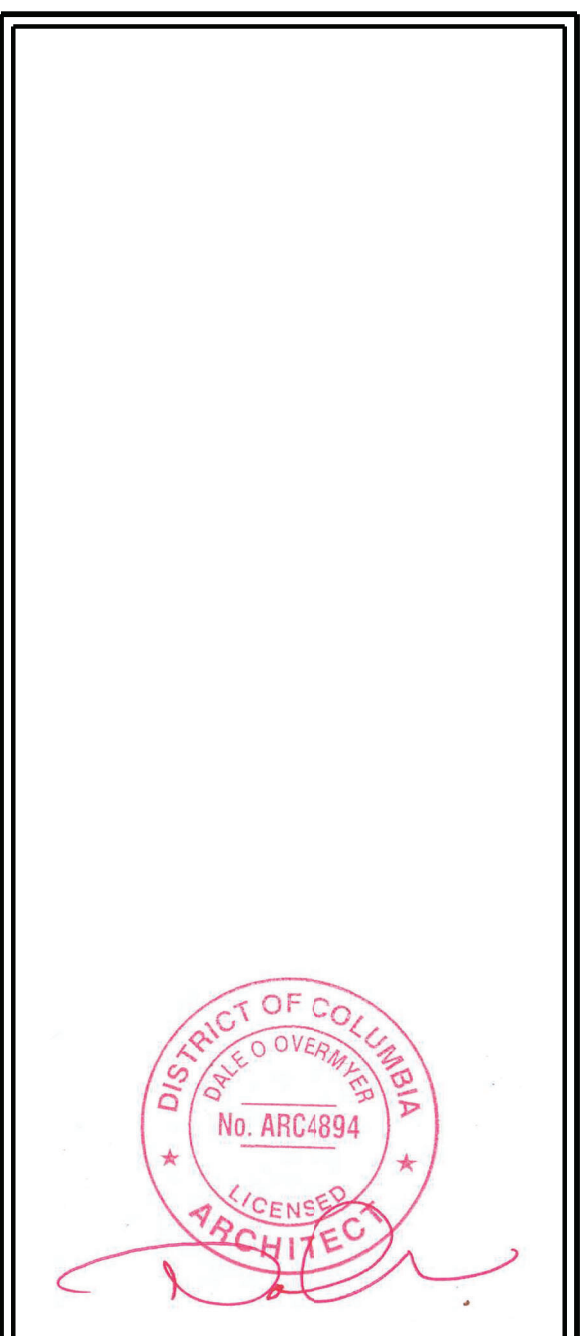

HANNON
RESIDENCE

3406 N STREET NW
WASHINGTON, DC 20007

LOT: 0091 SQUARE: 1221

COVER PAGE

001

DATE: 06-17-2021



FRONT ELEVATION



FRONT ELEVATION



REAR ELEVATION



REAR ELEVATION



REAR ELEVATION



REAR ELEVATION



OVERMYER
ARCHITECTS

3213 P STREET, N.W.
WASHINGTON, D.C. 20007
VOICE: (202) 333-5596
FACSIMILE: (202) 333-5598

The above drawings and specifications and all ideas, designs, inventions and arrangements represented thereon are and shall remain the sole and exclusive property of the Architect and no part thereof shall be copied, disclosed to others or used in connection with any other work or project, except for the specified project for which they have been prepared and developed, without the prior written consent of the Architect. The Contractor shall verify, and be responsible for, all dimensions and conditions on the job and the Architect shall be notified of any variations from or discrepancies between the dimensions and conditions shown on this set of drawings.



HANNON
RESIDENCE

3406 N STREET NW
WASHINGTON, DC 20007

LOT: 0091 SQUARE: 1221

EXISTING
PHOTOS

002

DATE: 06-17-2021



STOOP EAST ELEVATION



STOOP NORTH ELEVATION



STOOP WEST ELEVATION



STOOP RAILING DETAIL



STOOP CONCRETE CURB DETAIL



STOOP DETAIL

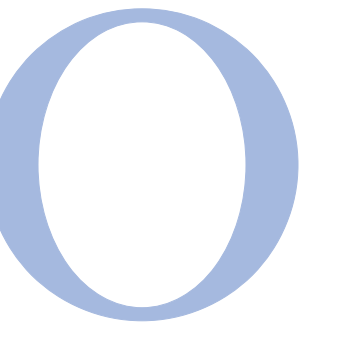

OVERMYER
ARCHITECTS

3213 P STREET, N.W.
WASHINGTON, D.C. 20007
VOICE: (202) 333-5596
FACSIMILE: (202) 333-5598

The above drawings and specifications and all ideas, designs, inventions and arrangements represented thereon are and shall remain the sole and exclusive property of the Architect and no part thereof shall be copied, disclosed to others or used in connection with any other work or project, except for the specified project for which they have been prepared and developed, without the prior written consent of the Architect. The Contractor shall verify, and be responsible for, all dimensions and conditions on the job and the Architect shall be notified of any variations from or discrepancies between the dimensions and conditions shown on this set of drawings.



HANNON
RESIDENCE

3406 N STREET NW
WASHINGTON, DC 20007

LOT: 0091 SQUARE: 1221

EXISTING
PHOTOS

003

DATE: 06-17-2021

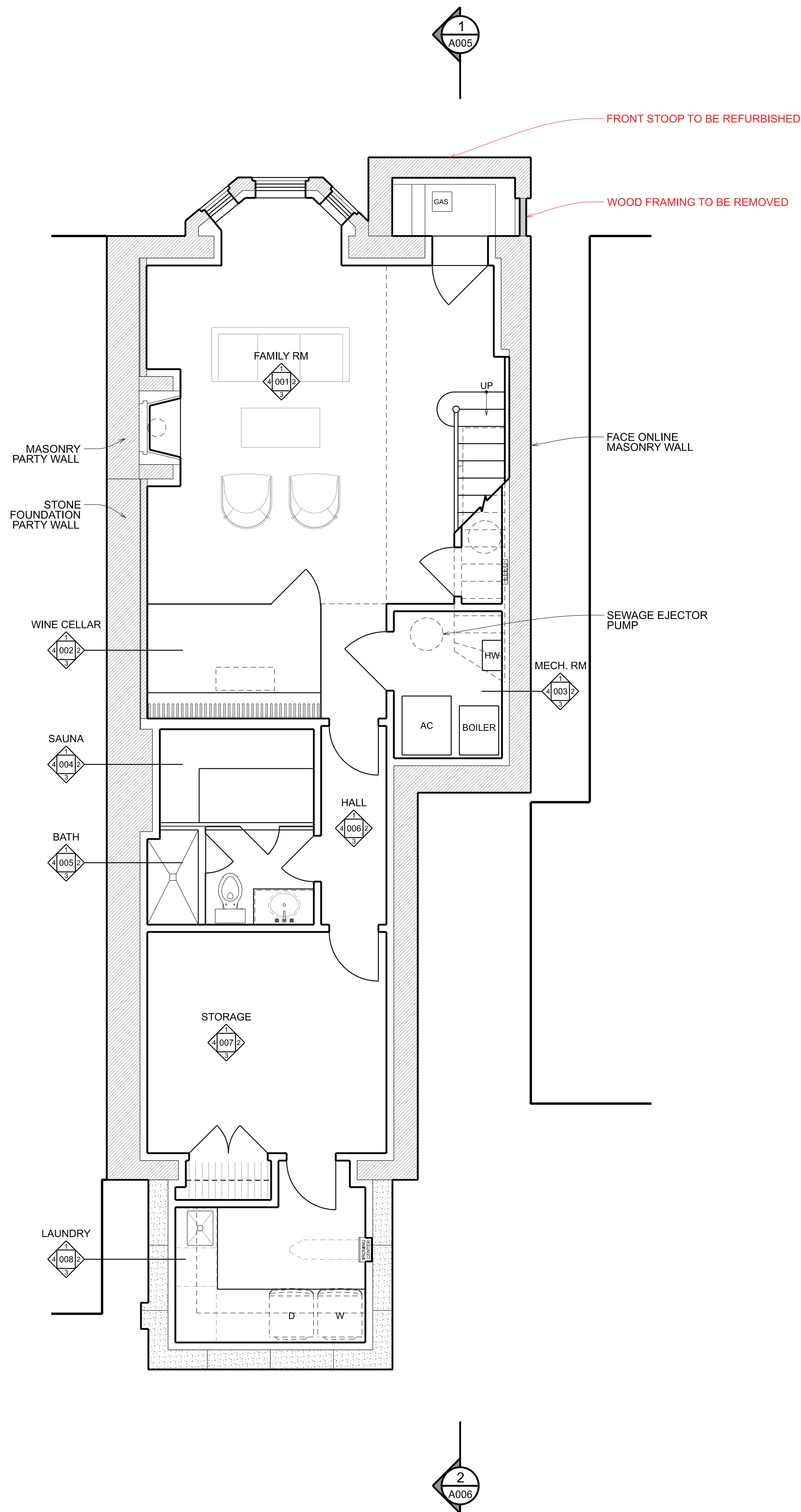

1
A001 EXISTING CELLAR PLAN
SCALE: 1/4" = 1'-0"
DEMOLITION

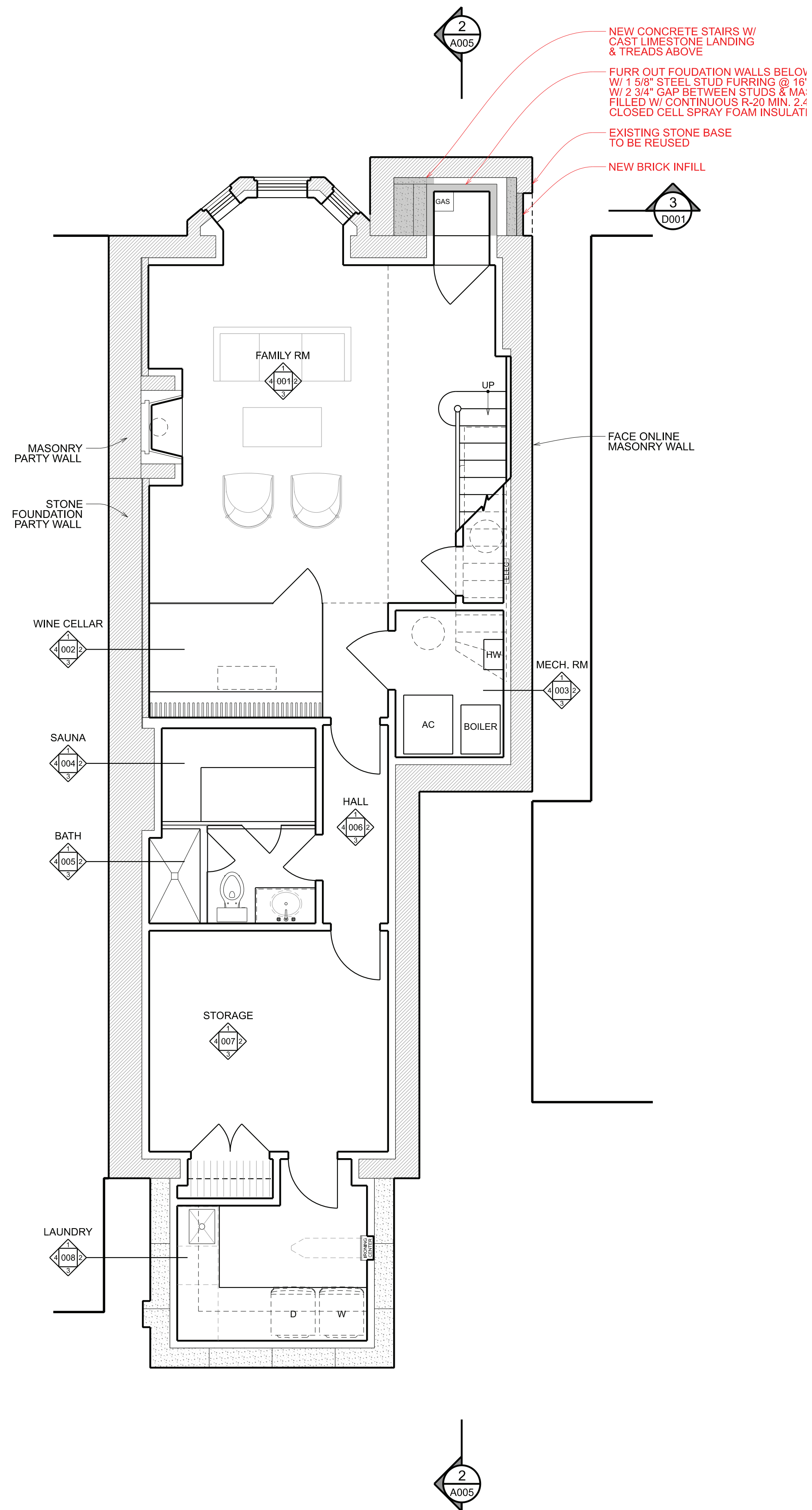

2
A001 PROPOSED CELLAR PLAN
SCALE: 1/4" = 1'-0"
NEW CONSTRUCTION

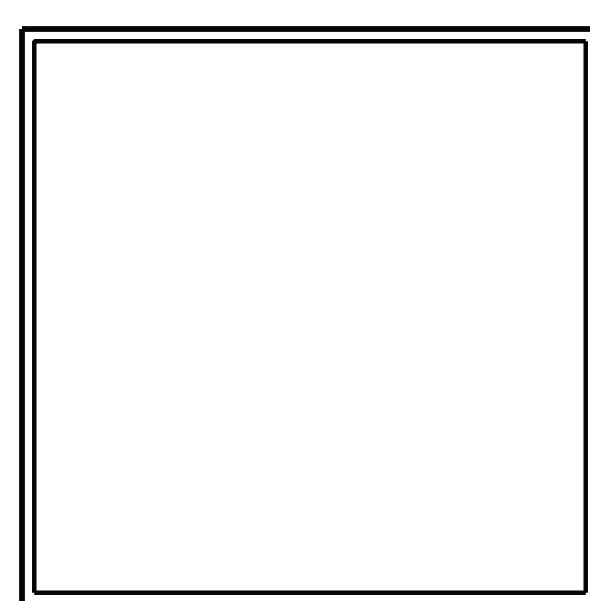
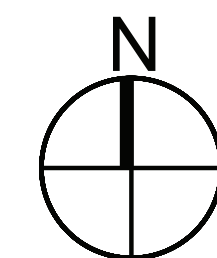
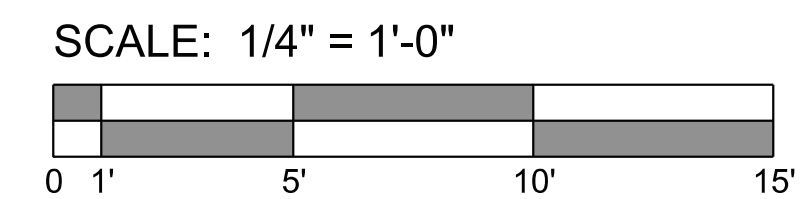

OVERMYER
ARCHITECTS

3213 P STREET, N.W.
WASHINGTON, D.C. 20007
VOICE: (202) 333-5596
FACSIMILE: (202) 333-5598

The above drawings and specifications and all ideas, designs, inventions and arrangements represented thereon are and shall remain the sole and exclusive property of the Architect and no part thereof shall be copied, disclosed to others or used in connection with any other work or project, except for the specified project for which they have been prepared and developed, without the prior written consent of the Architect. The Contractor shall verify, and be responsible for, all dimensions and conditions on the job and the Architect shall be notified of any variations from or discrepancies between the dimensions and conditions shown on this set of drawings.

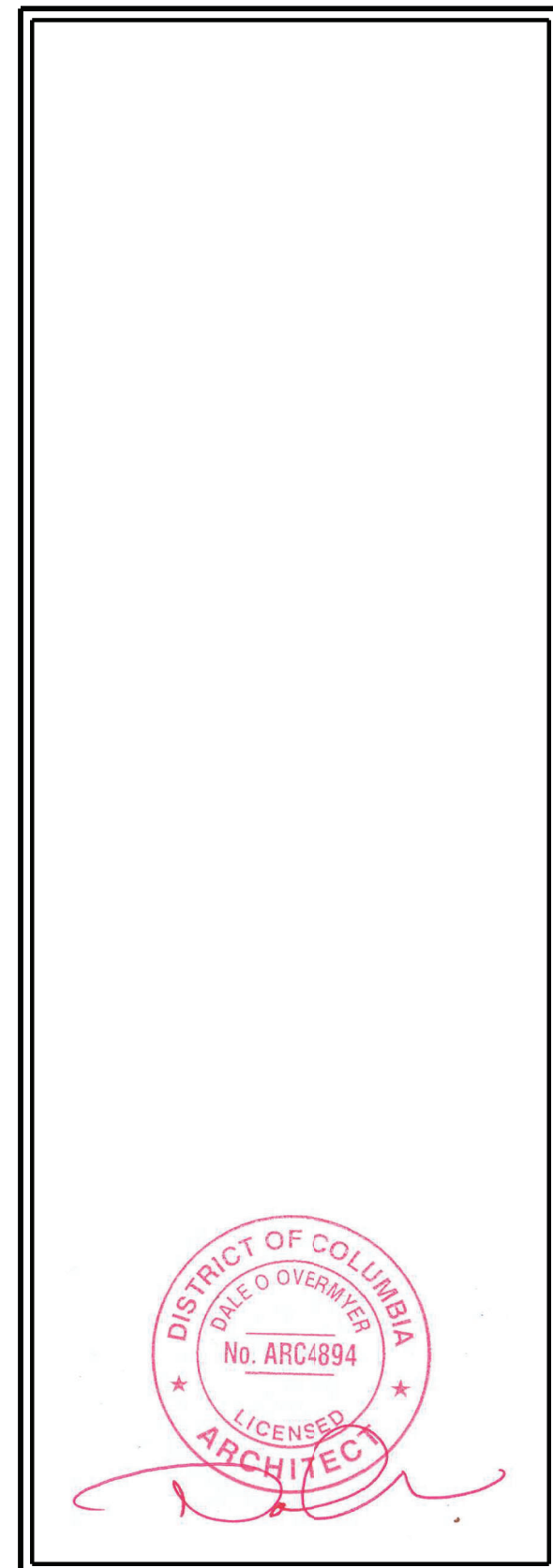

HANNON
RESIDENCE

3406 N STREET NW
WASHINGTON, DC 20007

LOT: 0091 SQUARE: 1221

EXISTING &
PROPOSED
CELLAR PLANS

A001

DATE: 06-17-2021

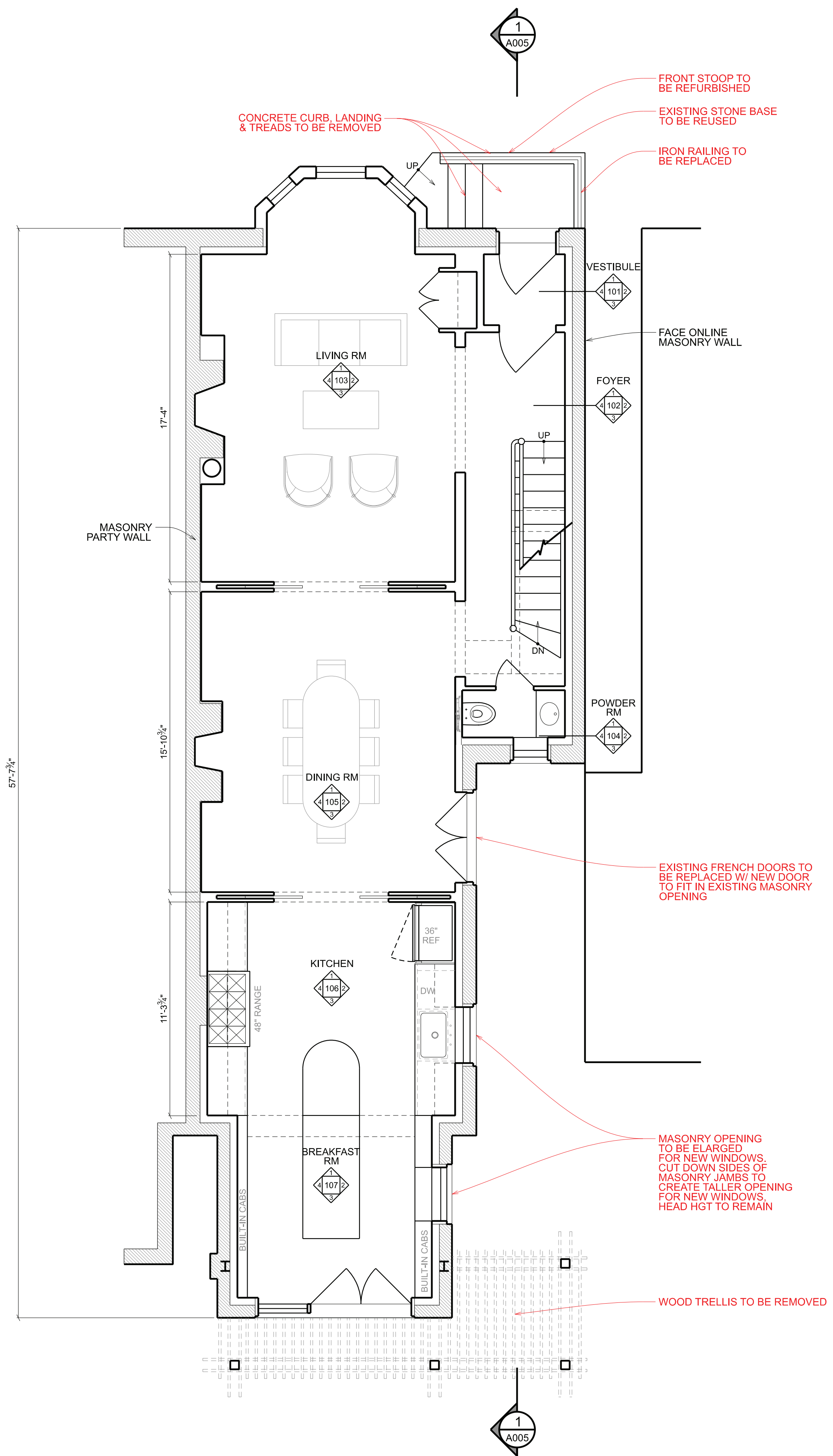

1
A002 EXISTING 1ST FLR PLAN
SCALE: 1/4" = 1'-0"
DEMOLITION

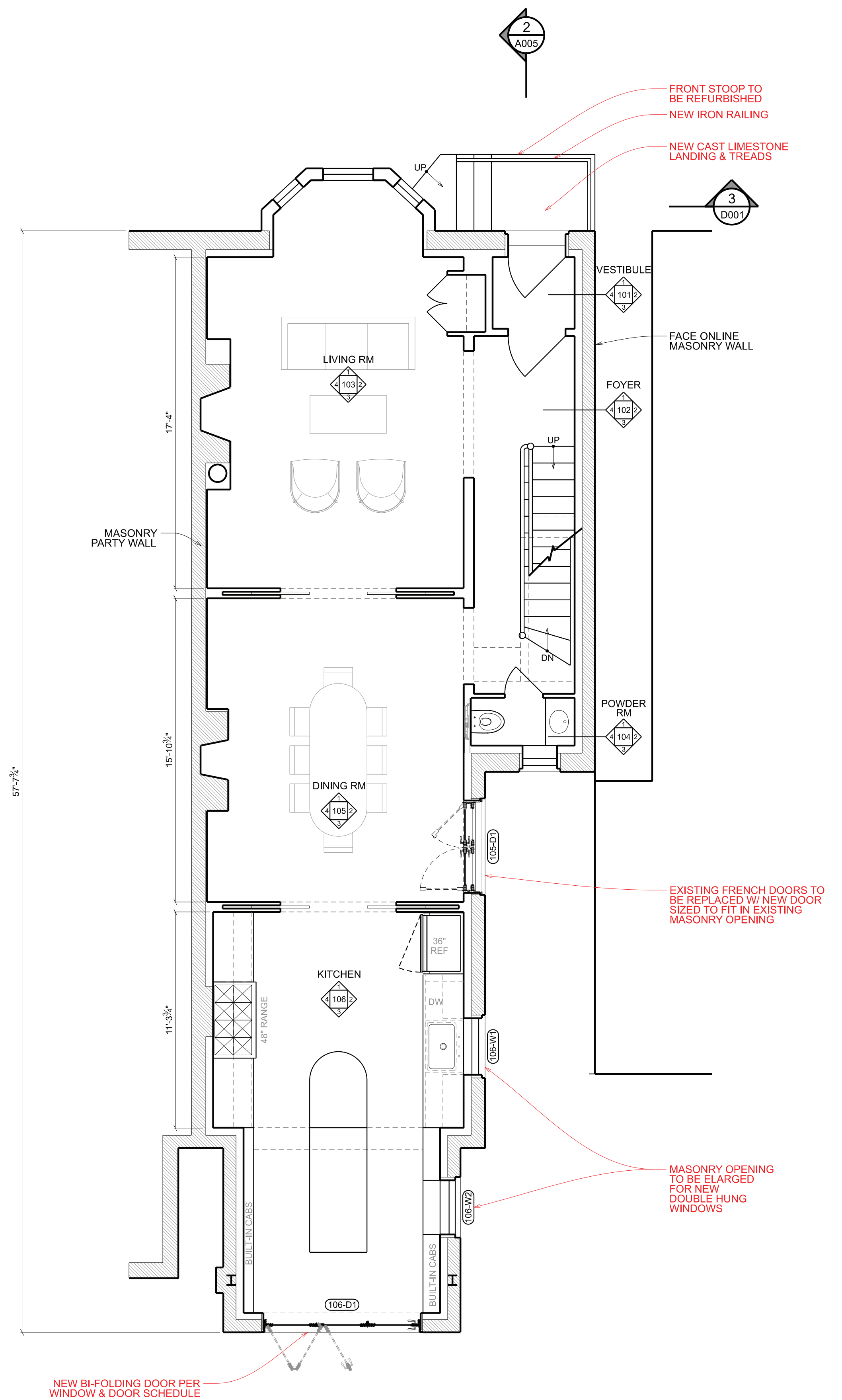

2
A002 PROPOSED 1ST FLR PLAN
SCALE: 1/4" = 1'-0"
NEW CONSTRUCTION

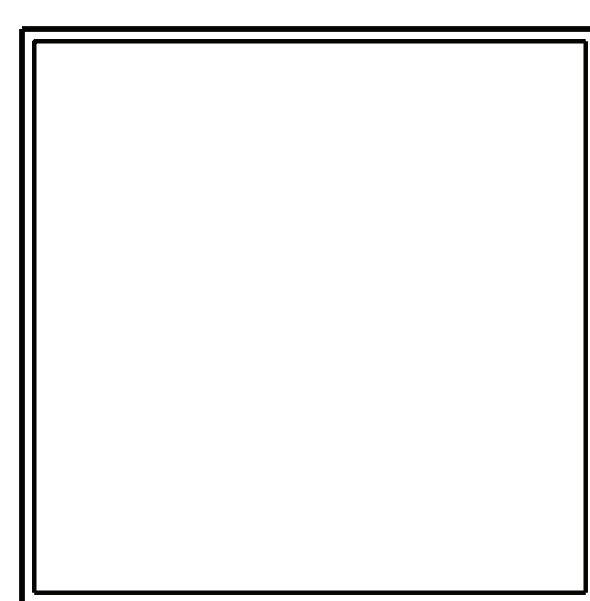
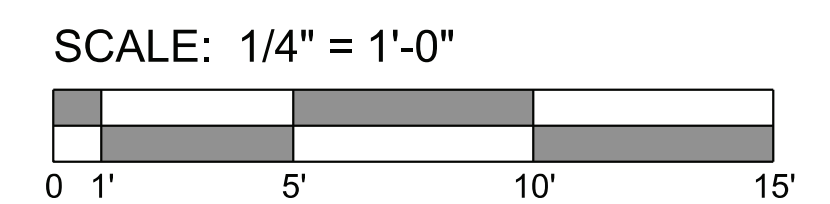

OVERMYER
ARCHITECTS

3213 P STREET, N.W.
WASHINGTON, D.C. 20007
VOICE: (202) 333-5596
FACSIMILE: (202) 333-5598

The above drawings and specifications and all ideas, designs, inventions and arrangements represented thereon are and shall remain the sole and exclusive property of the Architect and no part thereof shall be copied, disclosed to others or used in connection with any other work or project, except for the specified project for which they have been prepared and developed, without the prior written consent of the Architect. The Contractor shall verify, and be responsible for, all dimensions and conditions on the job and the Architect shall be notified of any variations from or discrepancies between the dimensions and conditions shown on this set of drawings.

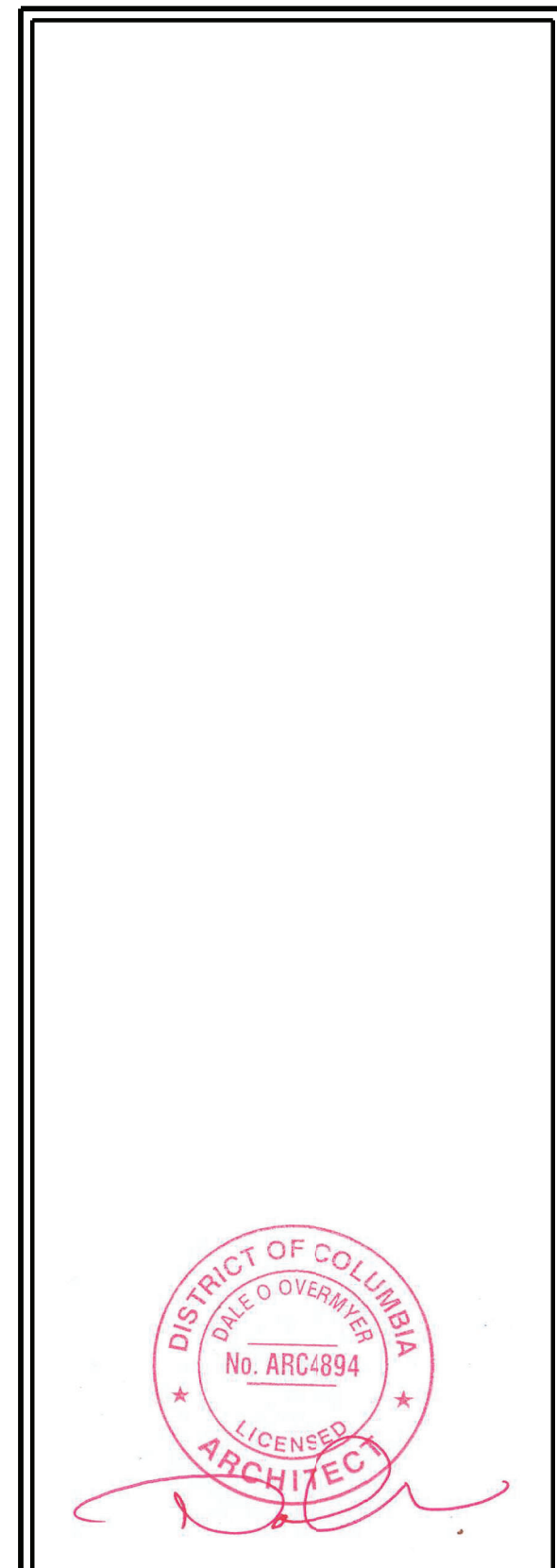

HANNON
RESIDENCE

3406 N STREET NW
WASHINGTON, DC 20007
LOT: 0091 SQUARE: 1221

EXISTING & PROPOSED 1ST FLOOR PLANS

A002

DATE: 06-17-2021

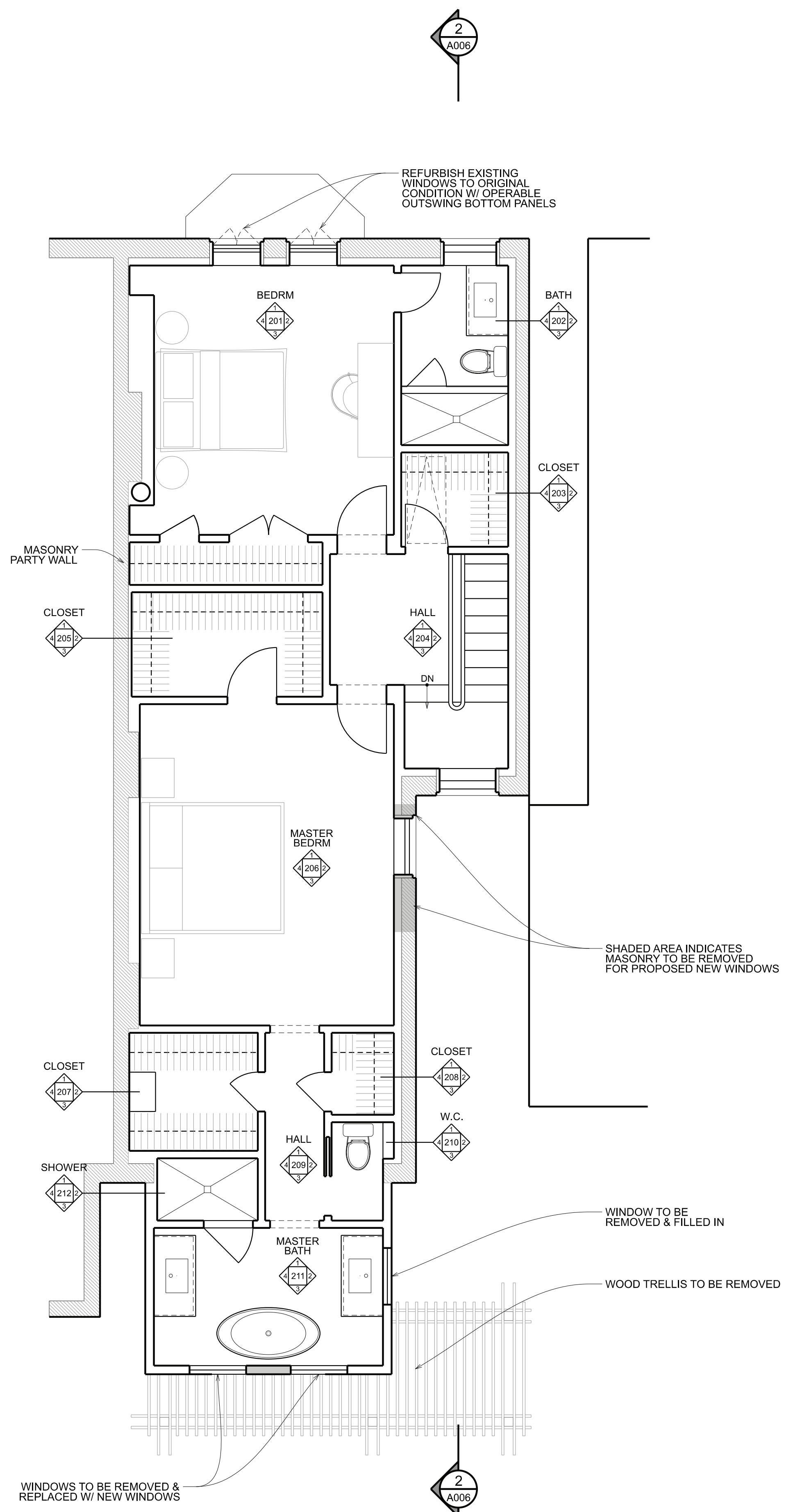

1 EXISTING 2ND FLR PLAN
 A003 SCALE: 1/4" = 1'-0"
 DEMOLITION

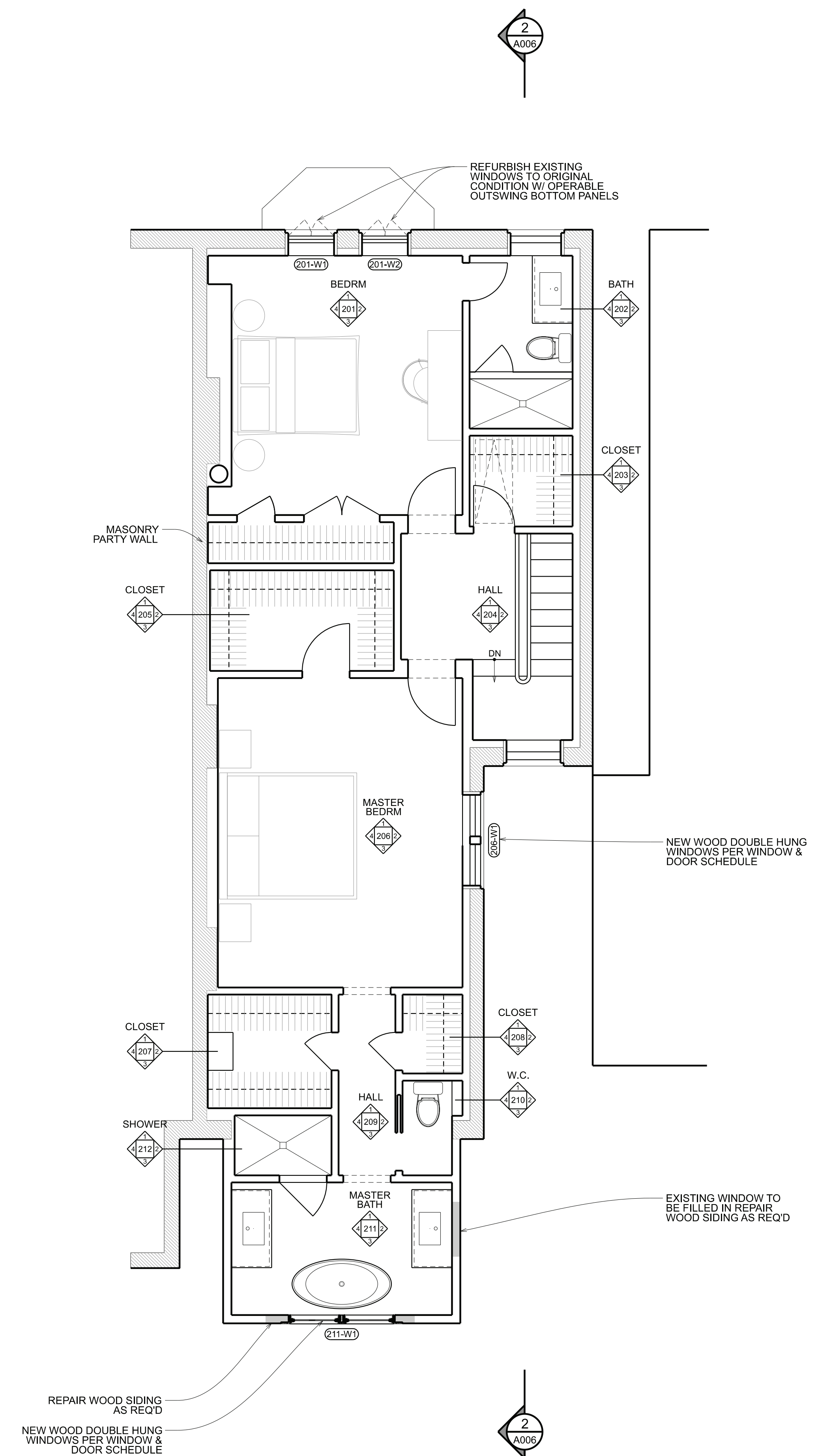

2 PROPOSED 2ND FLR PLAN
 A003 SCALE: 1/4" = 1'-0"
 NEW CONSTRUCTION

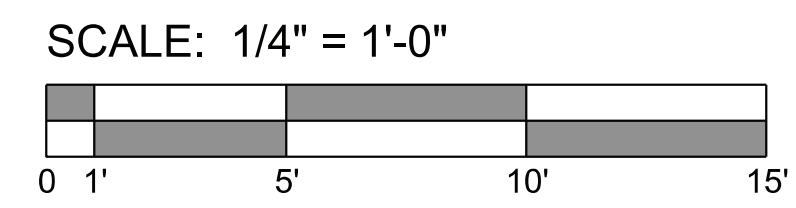

OVERMYER
 ARCHITECTS
 3213 P STREET, N.W.
 WASHINGTON, D.C. 20007
 VOICE: (202) 333-5596
 FACSIMILE: (202) 333-5598

The above drawings and specifications and all ideas, designs, inventions and arrangements represented thereon are and shall remain the sole and exclusive property of the Architect and no part thereof shall be copied, disclosed to others or used in connection with any other work or project, except for the specified project for which they have been prepared and developed, without the prior written consent of the Architect. The Contractor shall verify, and be responsible for, all dimensions and conditions on the job and the Architect shall be notified of any variations from or discrepancies between the dimensions and conditions shown on this set of drawings.



HANNON
 RESIDENCE
 3406 N STREET NW
 WASHINGTON, DC 20007
 LOT: 0091 SQUARE: 1221

EXISTING & PROPOSED 2ND FLR PLANS
A003
 DATE: 06-17-2021

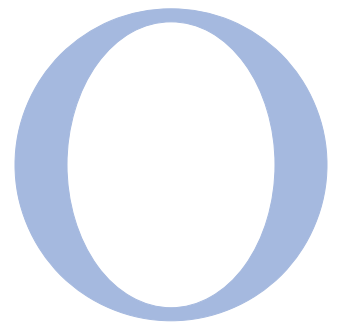
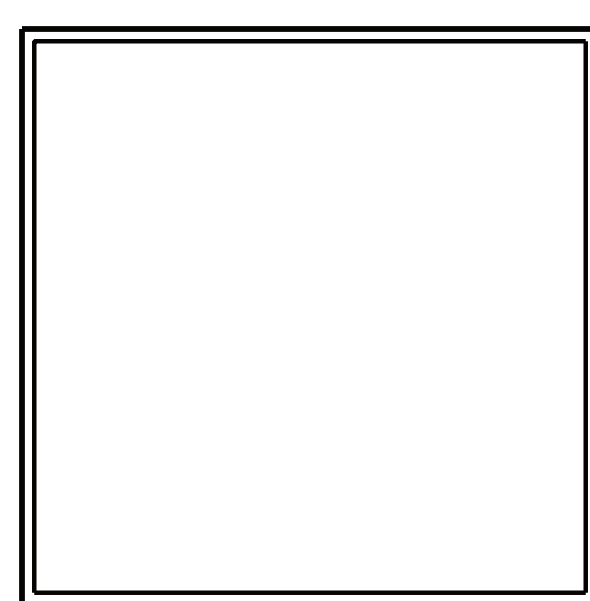

OVERMYER
ARCHITECTS

3213 P STREET, N.W.
WASHINGTON, D.C. 20007
VOICE: (202) 333-5596
FACSIMILE: (202) 333-5598

The above drawings and specifications and all ideas, designs, inventions and arrangements represented thereon are and shall remain the sole and exclusive property of the Architect and no part thereof shall be copied, disclosed to others or used in connection with any other work or project, except for the specified project for which they have been prepared and developed, without the prior written consent of the Architect. The Contractor shall verify, and be responsible for, all dimensions and conditions on the job and the Architect shall be notified of any variations from or discrepancies between the dimensions and conditions shown on this set of drawings.

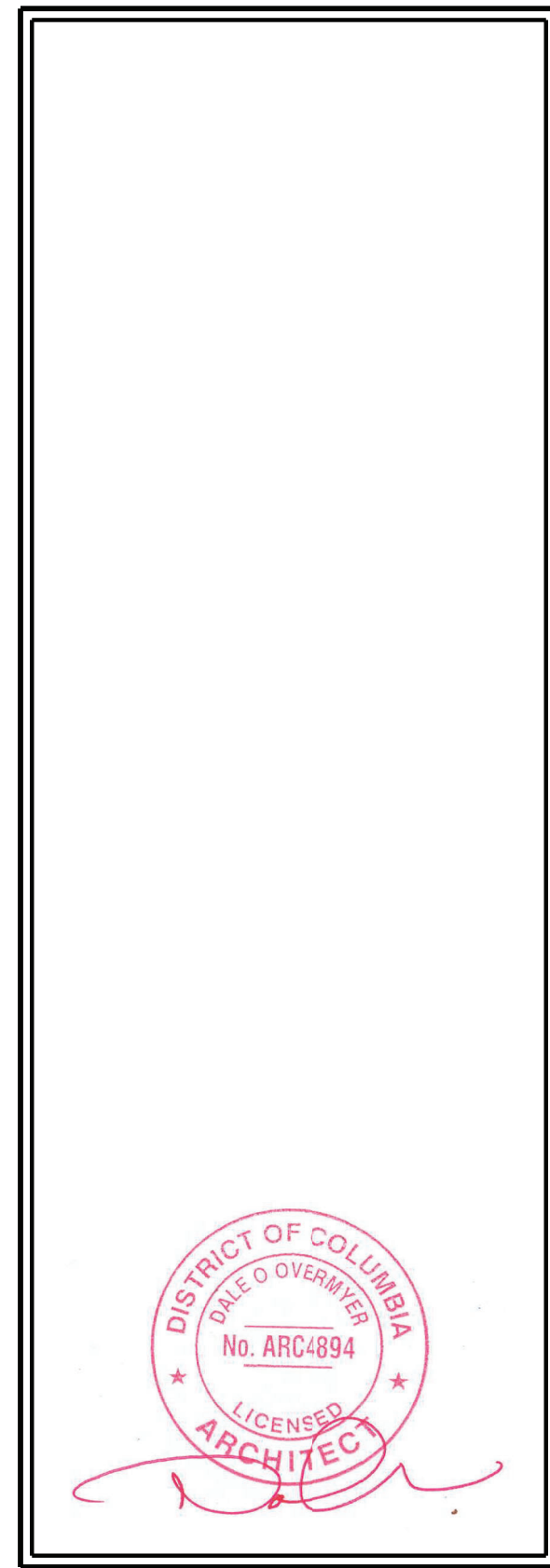

HANNON
RESIDENCE

3406 N STREET NW
WASHINGTON, DC 20007

LOT: 0091 SQUARE: 1221

EXISTING &
PROPOSED
ELEVATIONS

A004

DATE: 06-17-2021

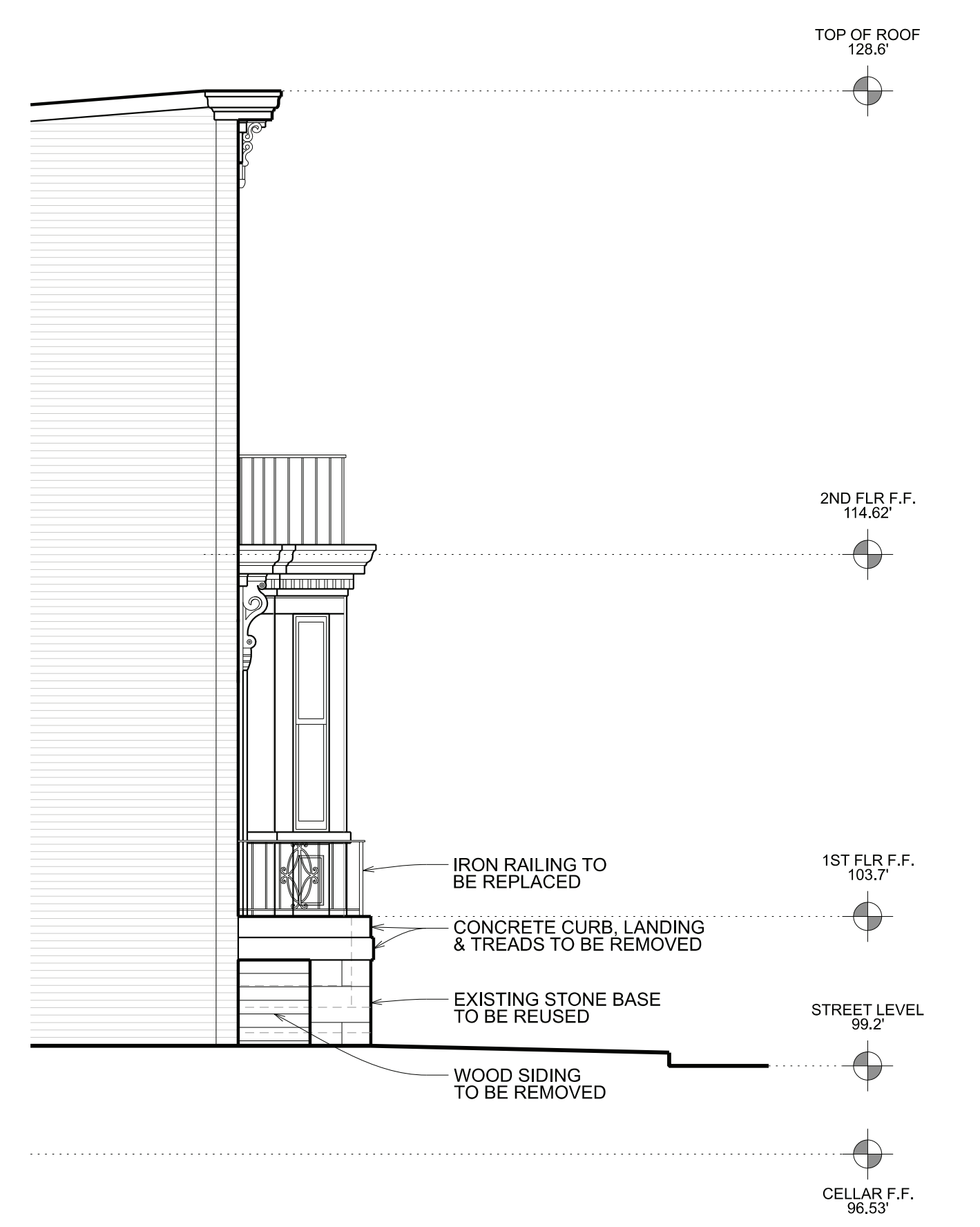

1 EXISTING EAST ELEV.
A004 SCALE: 1/4" = 1'-0" DEMOLITION

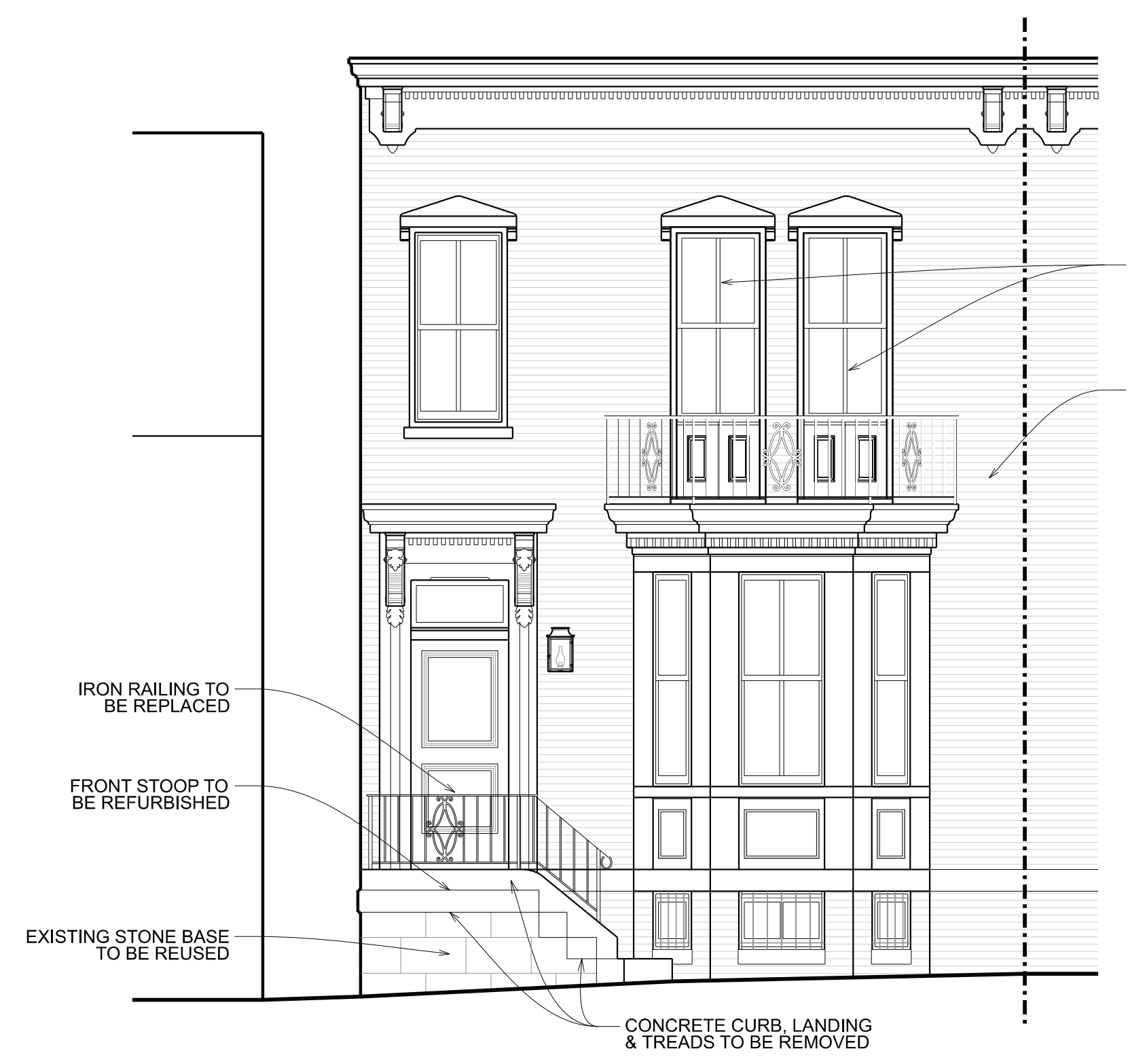

2 EXISTING NORTH ELEV.
A004 SCALE: 1/4" = 1'-0" DEMOLITION

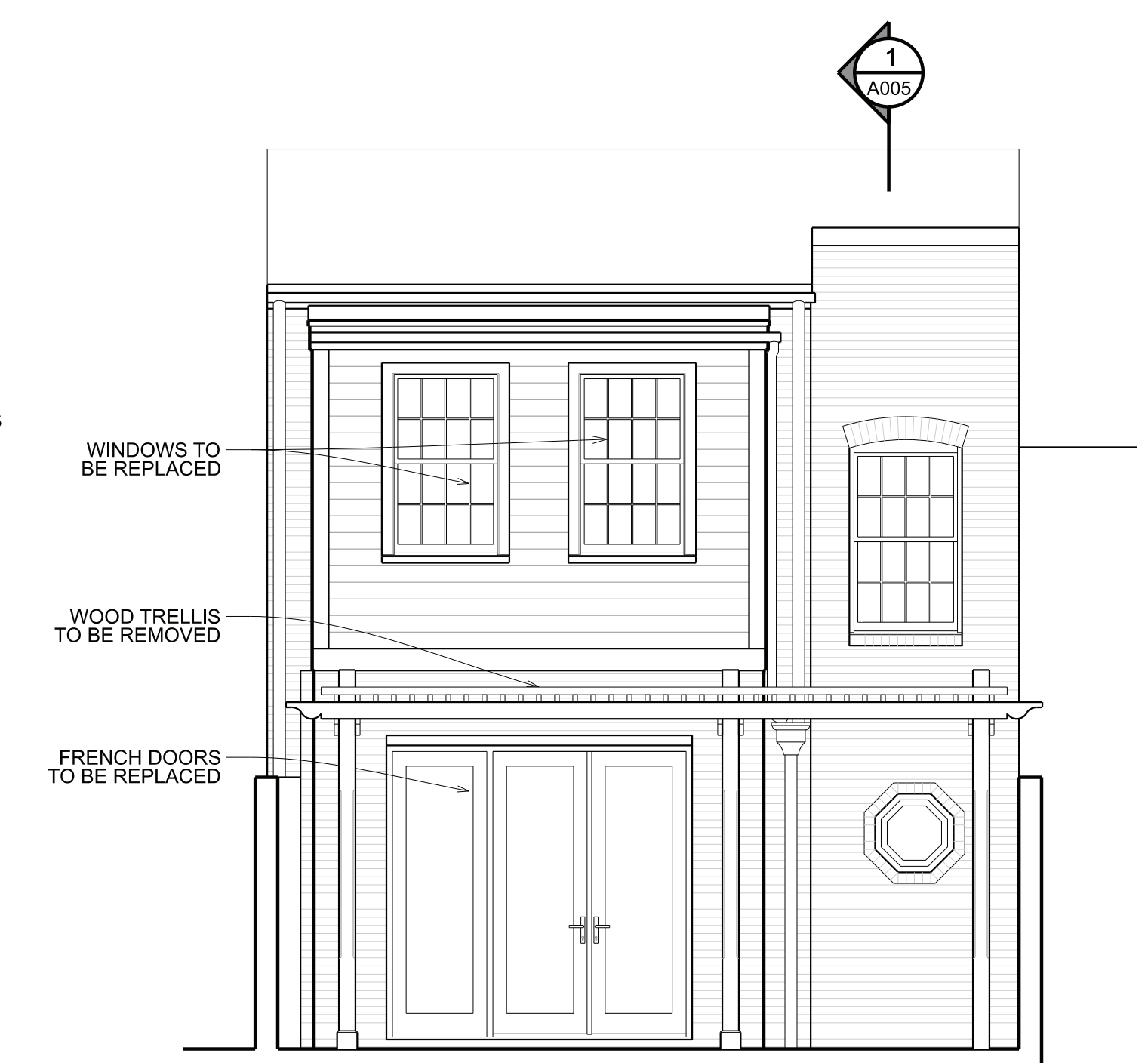

3 EXISTING SOUTH ELEV.
A004 SCALE: 1/4" = 1'-0" DEMOLITION

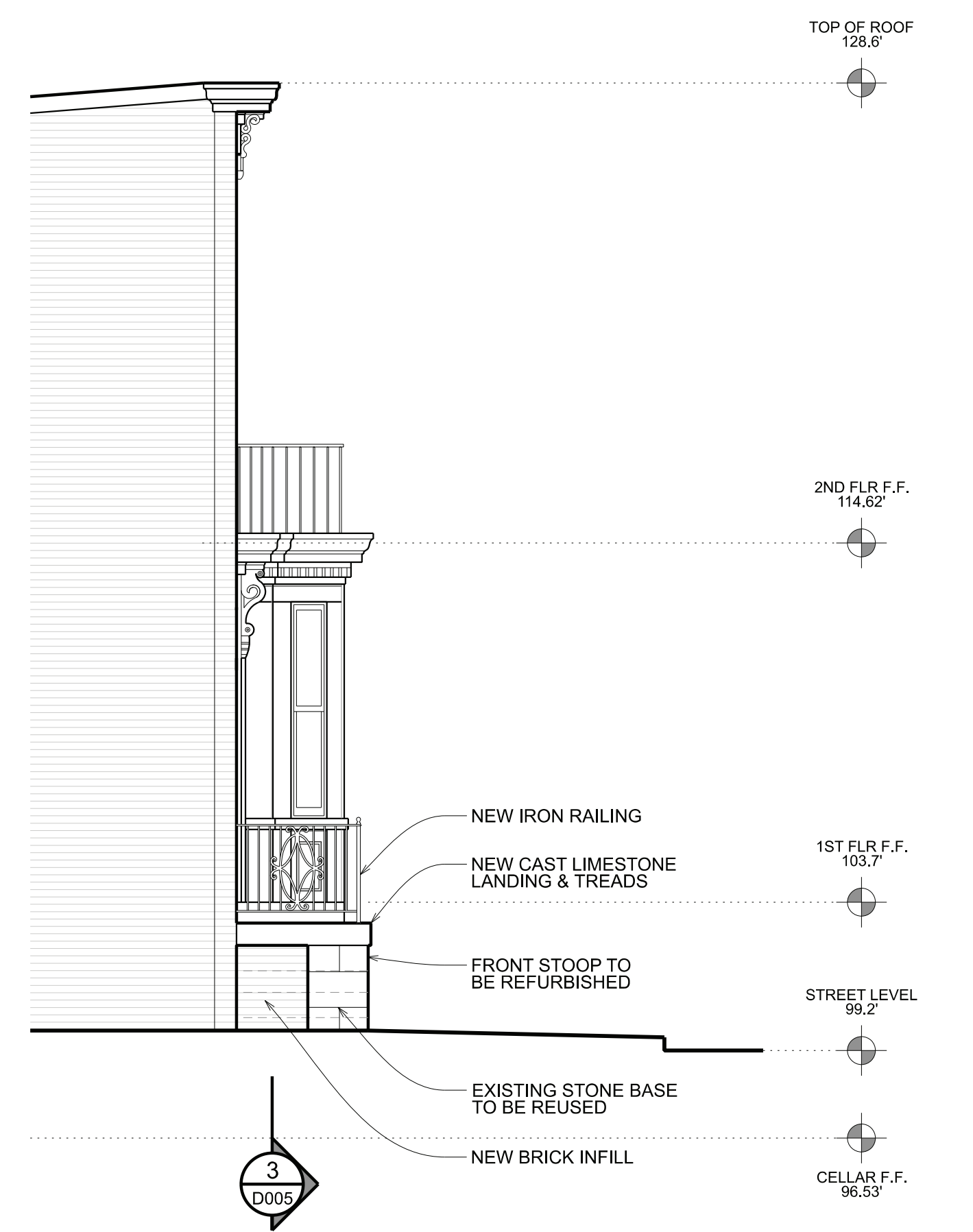

4 PROPOSED EAST ELEV.
A004 SCALE: 1/4" = 1'-0" NEW CONSTRUCTION

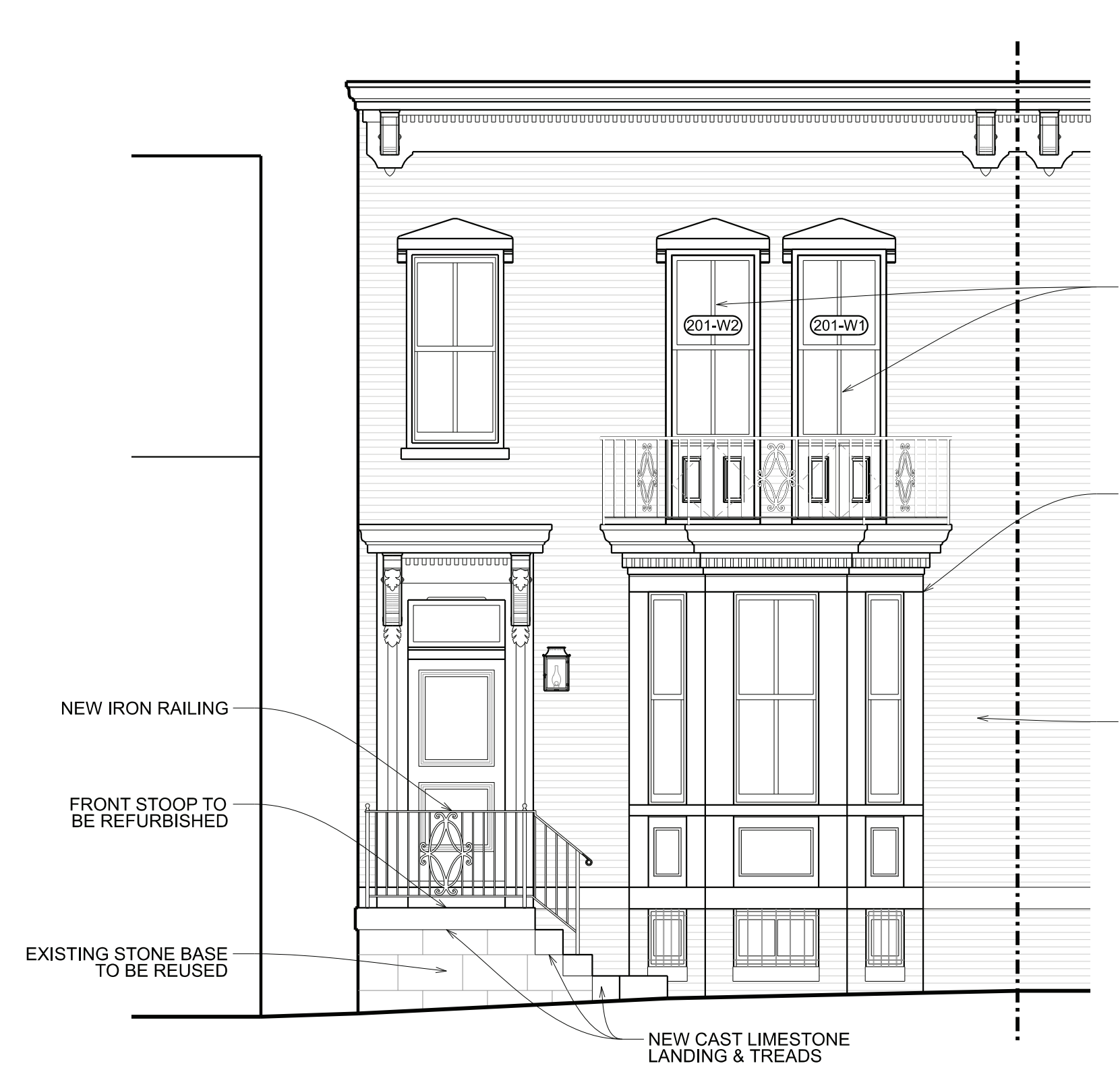

5 PROPOSED NORTH ELEV.
A004 SCALE: 1/4" = 1'-0" NEW CONSTRUCTION

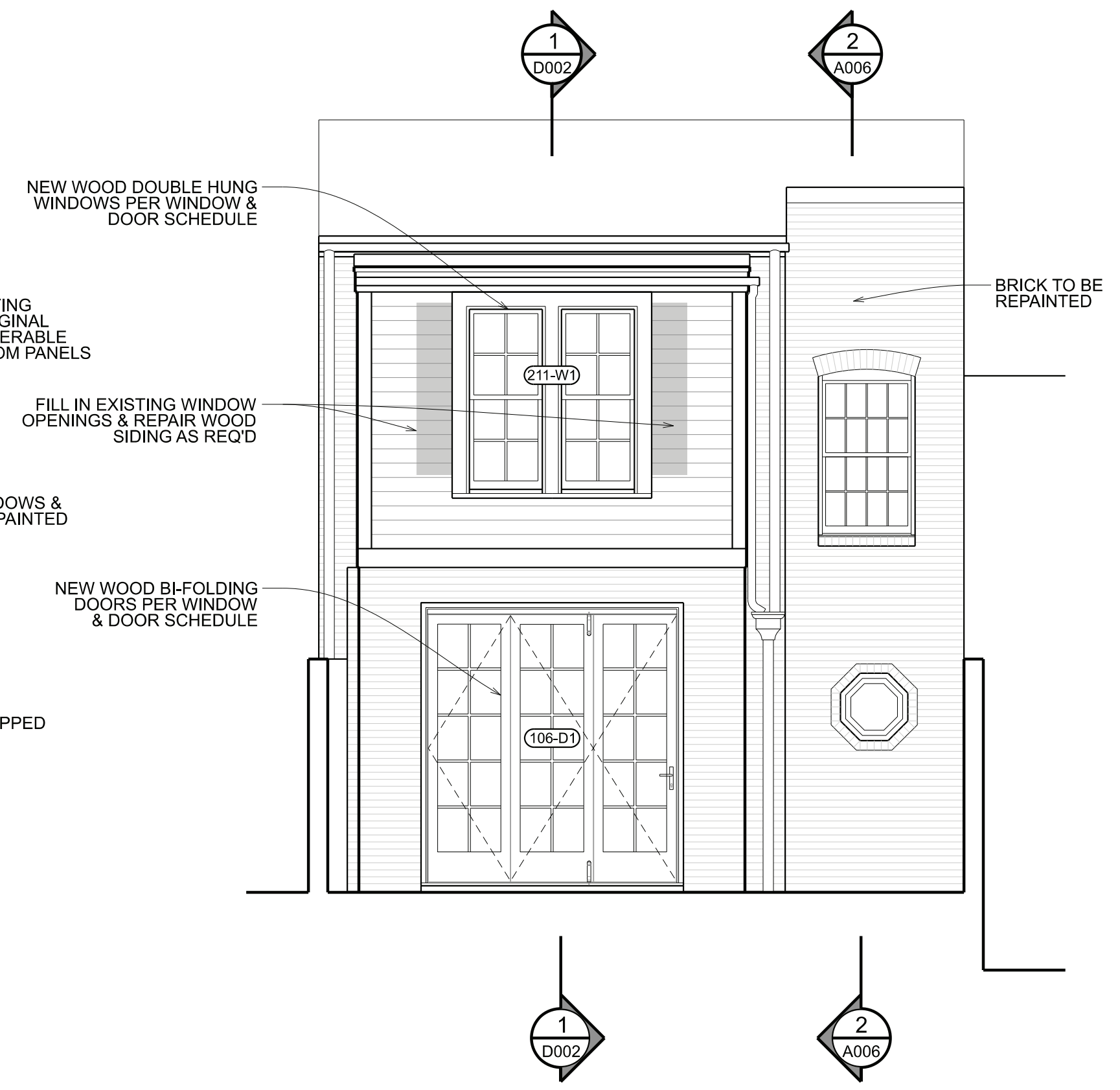

6 PROPOSED SOUTH ELEV.
A004 SCALE: 1/4" = 1'-0" NEW CONSTRUCTION

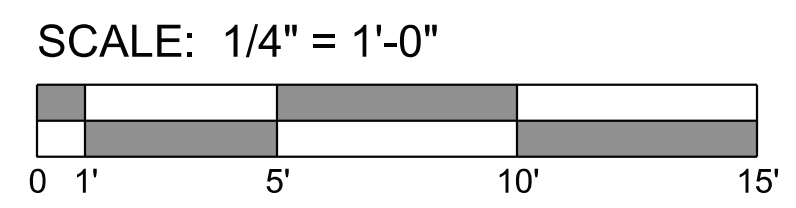



1 EXISTING EAST ELEVATION
 SCALE: 1/4" = 1'-0"
 DEMOLITION

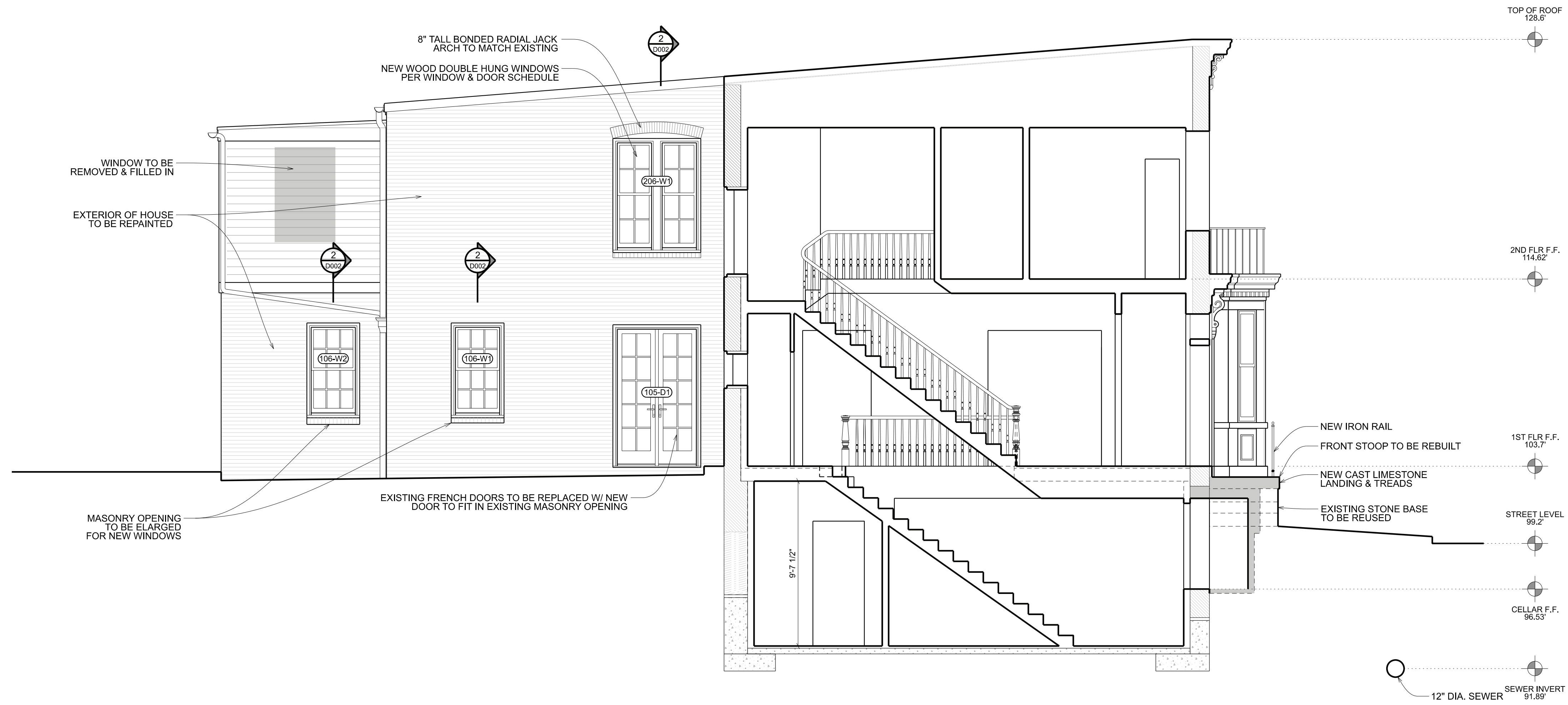

2 PROPOSED EAST ELEVATION
 SCALE: 1/4" = 1'-0"
 NEW CONSTRUCTION

TOP OF ROOF 128.6
 2ND FLR. F.F. 114.62
 1ST FLR. F.F. 103.7
 STREET LEVEL 99.2
 CELLAR. F.F. 96.53
 SEWER INVERT 91.89

TOP OF ROOF 128.6
 2ND FLR. F.F. 114.62
 1ST FLR. F.F. 103.7
 STREET LEVEL 99.2
 CELLAR. F.F. 96.53
 SEWER INVERT 91.89

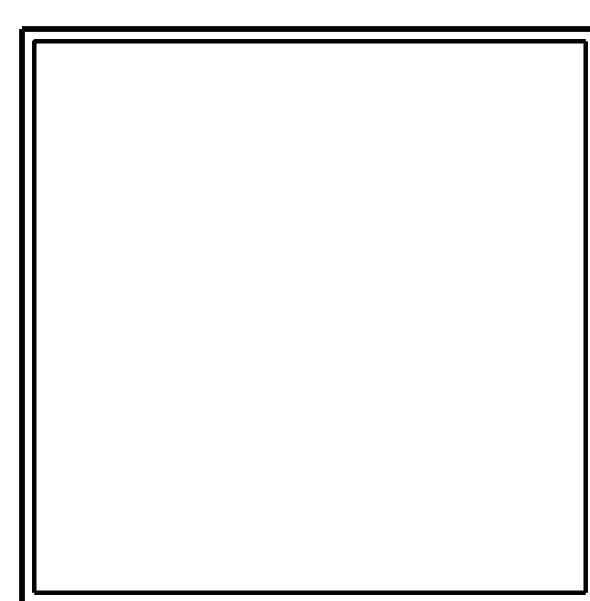
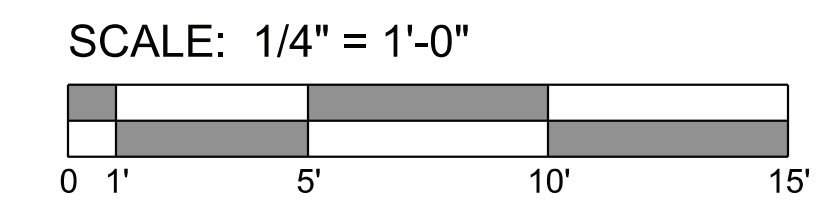

OVERMYER
 ARCHITECTS

3213 P STREET, N.W.
 WASHINGTON, D.C. 20007
 VOICE: (202) 333-5596
 FACSIMILE: (202) 333-5598

The above drawings and specifications and all ideas, designs, inventions and arrangements represented thereon are and shall remain the sole and exclusive property of the Architect and no part thereof shall be copied, disclosed to others or used in connection with any other work or project, except for the specified project for which they have been prepared and developed, without the prior written consent of the Architect. The Contractor shall verify, and be responsible for, all dimensions and conditions on the job and the Architect shall be notified of any variations from or discrepancies between the dimensions and conditions shown on this set of drawings.

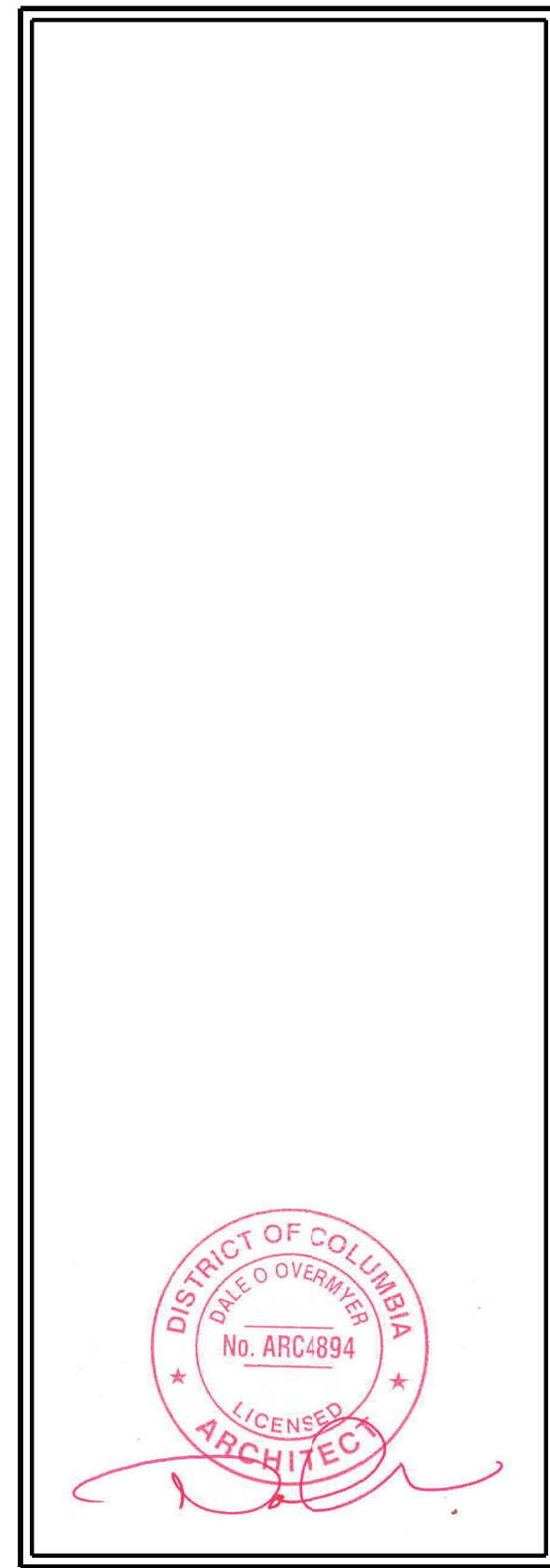

HANNON
 RESIDENCE
 3406 N STREET NW
 WASHINGTON, DC 20007
 LOT: 0091 SQUARE: 1221

EXISTING & PROPOSED ELEVATIONS
A005
 DATE: 06-17-2021

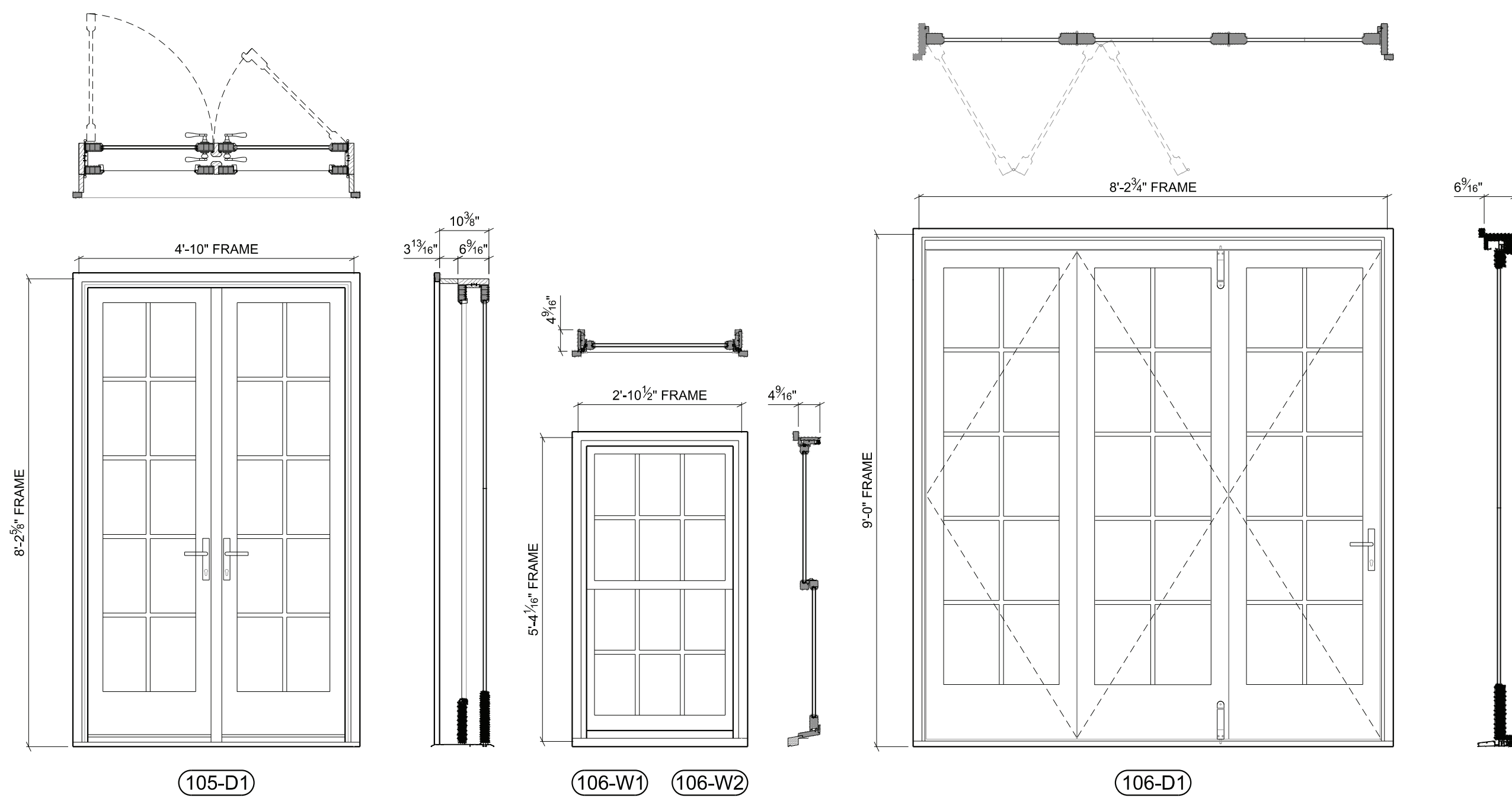

DESCRIPTION: WOOD INSWING FRENCH DOOR PAIR W/ WOOD SCREEN DOORS

TYPE: LEPAGE WF2A RED GRANDIS INSWING FRENCH DOOR PAIR W/ ASTRAGAL OPERATION, INSWING DOOR W/ TYPE 5 VENTING CONFIG.

FRAME: 1 1/4" THICK, DEPTH 4 9/16" W/ CUSTOM 3 13/16" EXTERIOR JAMB EXTENSION

PANEL: 1 3/4" THICK, 3 5/8" STILES & TOP RAIL, 9" BOTTOM RAIL, COLONIAL PROFILE

INTERIOR FINISH: PRIMED WHITE

EXTERIOR FINISH: PRIMED WHITE

HARDWARE: SURFACE MOUNT UNLAQUARED BRASS

GLASS: DOUBLE GLAZE 3/4" ARGON W/ BRONZE SPACER, CLEAR LOW-E 272 GLAZING

U-FACTOR: .25

SHGC: .41

SCREEN: INVISIBLE FIBERGLASS MESH W/ ALUMINUM SURROUND WHITE COLOR

GRILLES: 2W5H EACH SASH, 5/8" SDL PUTTY GLAZE EXTERIOR, COLONIAL INTERIOR

CASING: 908 BRICK MOULD SILL HANDICAP SILL TO MATCH EXTERIOR JAMB EXTENSION

DESCRIPTION: WOOD DOUBLE HUNG WINDOW

TYPE: LEPAGE H-100 HUNG, RED GRANDIS OPERATION, DOUBLE HUNG

FRAME: 1 7/16" THICK, DEPTH 4 9/16" SASH: 1 3/4" THICK, COLONIAL PROFILE

INTERIOR FINISH: PRIMED WHITE

EXTERIOR FINISH: PRIMED WHITE

HARDWARE: SURFACE MOUNT UNLAQUARED BRASS

GLASS: DOUBLE GLAZE 3/4" ARGON W/ BRONZE SPACER, CLEAR LOW-E 272 GLAZING

U-FACTOR: .25

SHGC: .41

SCREEN: INVISIBLE FIBERGLASS MESH W/ ALUMINUM SURROUND WHITE COLOR

GRILLES: 2W5H EACH SASH, 5/8" SDL PUTTY GLAZE EXTERIOR, COLONIAL INTERIOR

CASING: 908 BRICK MOULD SILL HANDICAP SILL TO MATCH EXTERIOR JAMB EXTENSION

DESCRIPTION: WOOD OUTSWING BI-FOLD WOOD DOOR

TYPE: LEPAGE WOOD - RED GRANDIS OUTSWING BI-FOLD DOOR

OPERATION: OUTSWING BI-FOLD DOOR 3L CONFIGURATION

FRAME: 1 1/4" THICK, JAMB DEPTH 4 9/16"

PANEL: 2 1/4" THICK, 3 5/8" STILES & TOP RAIL, 9" BOTTOM RAIL, COLONIAL PROFILE

INTERIOR FINISH: PRIMED WHITE

EXTERIOR FINISH: PRIMED WHITE

HARDWARE: STAINLESS STEEL HINGES, BRUSHED ALUMINUM FLUSH SET, EURO PROFILE, ENTRANCE LEVER #1330 IN UN-LACQUERED POLISHED BRASS (CONTRACTOR TO CONFIRM COMPATIBILITY WITH INTEGRATED LEPAGE DOOR HARDWARE)

GLASS: TEMPERED DOUBLE GLAZE 3/4" ARGON W/ BRONZE SPACER, CLEAR LOW-E 272 GLAZING

U-FACTOR: .25

SCREEN: WOOD SCREEN PANEL 13/4" W/ HINGES SURROUND WHITE COLOR

GRILLES: 2W5H, 5/8" SDL PUTTY GLAZE EXTERIOR, W/ COLONIAL INTERIOR

CASING: 908 BRICK MOULD SILL HANDICAP SILL TO MATCH EXTERIOR JAMB EXTENSION

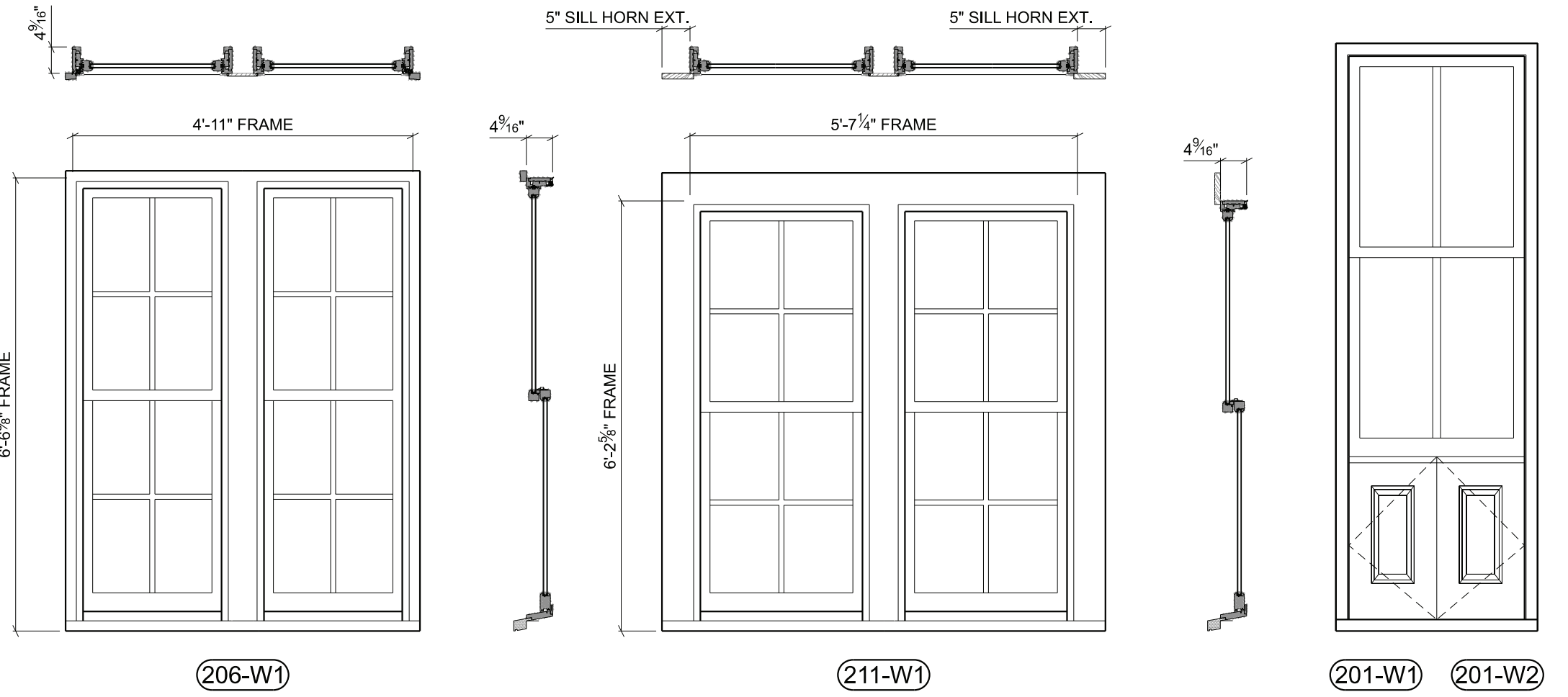
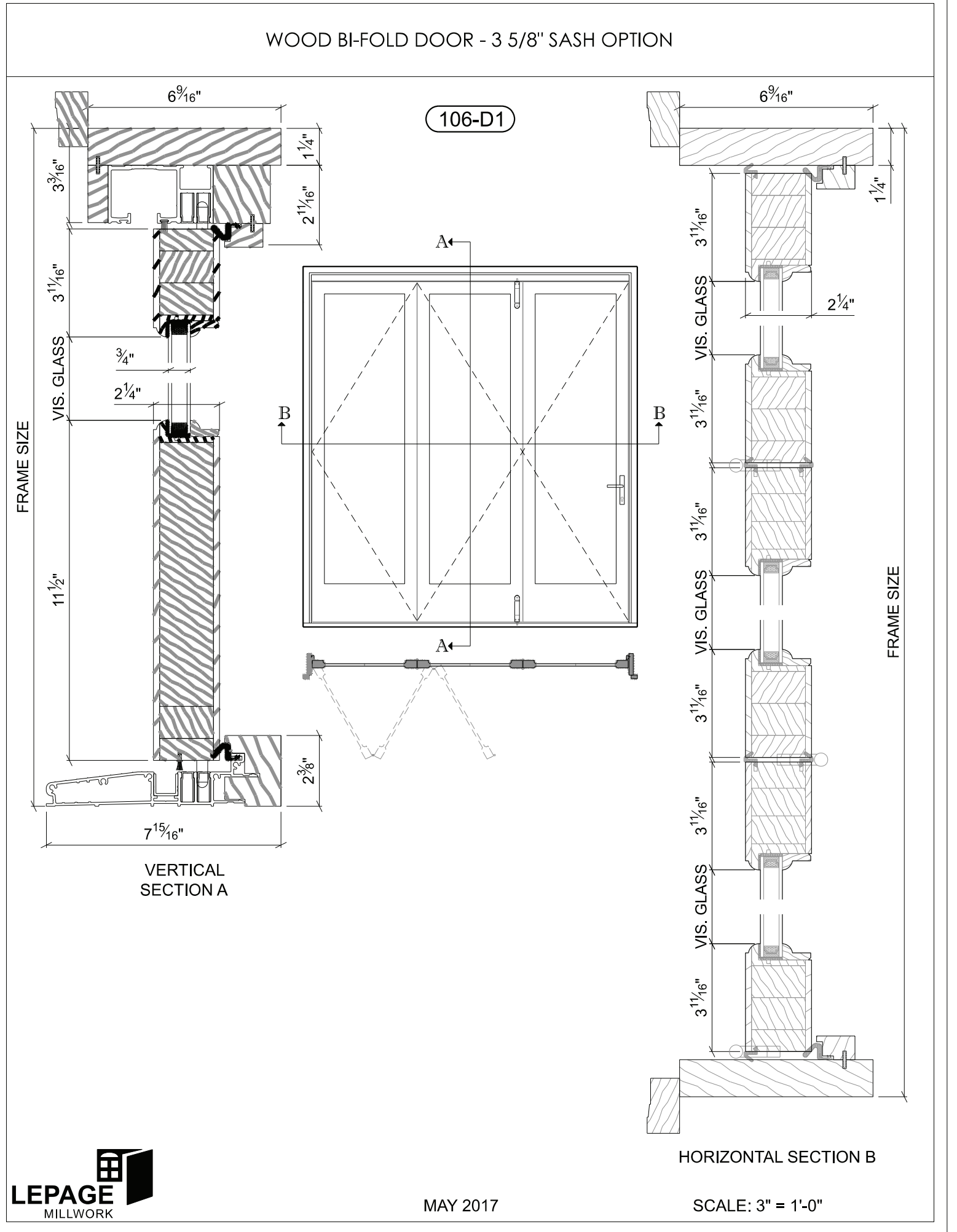
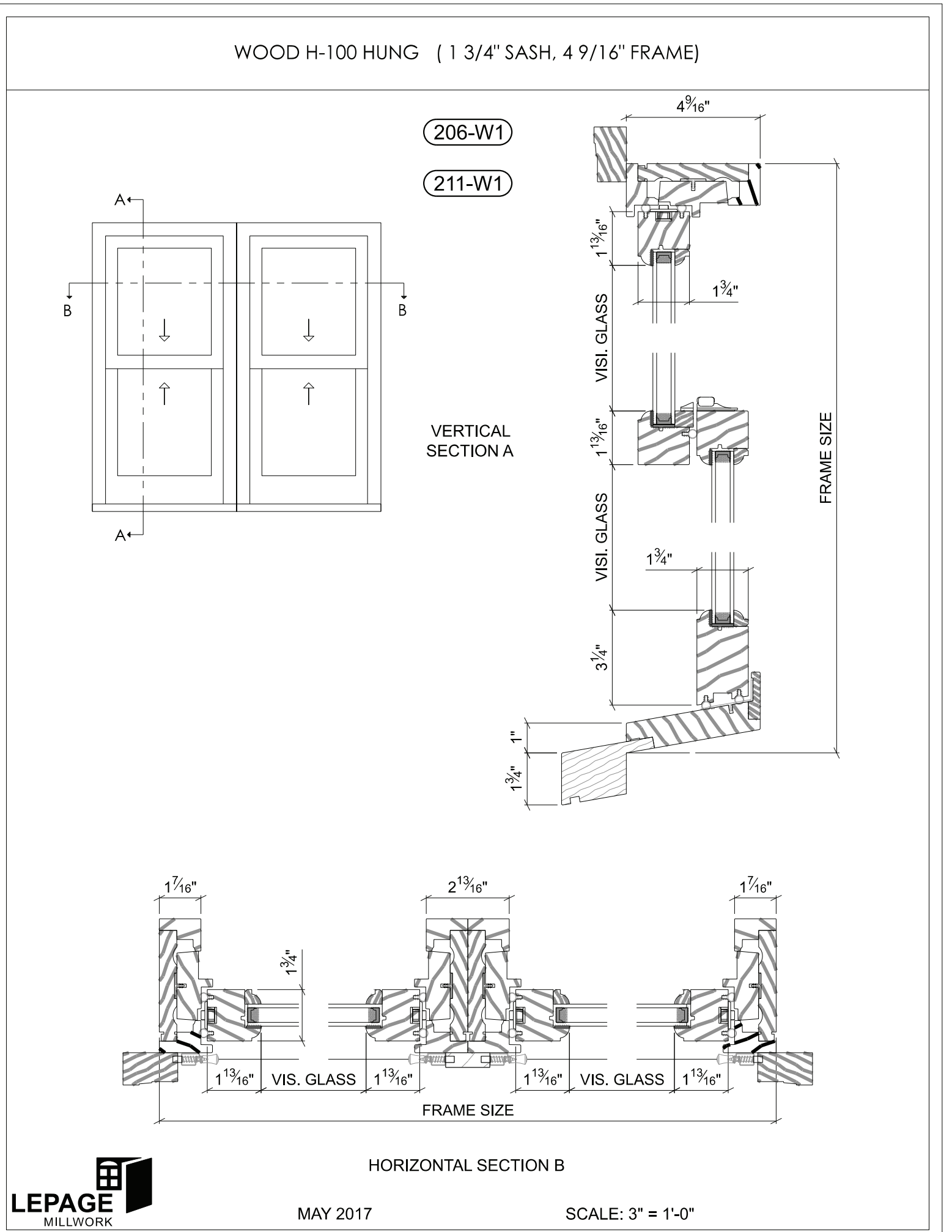
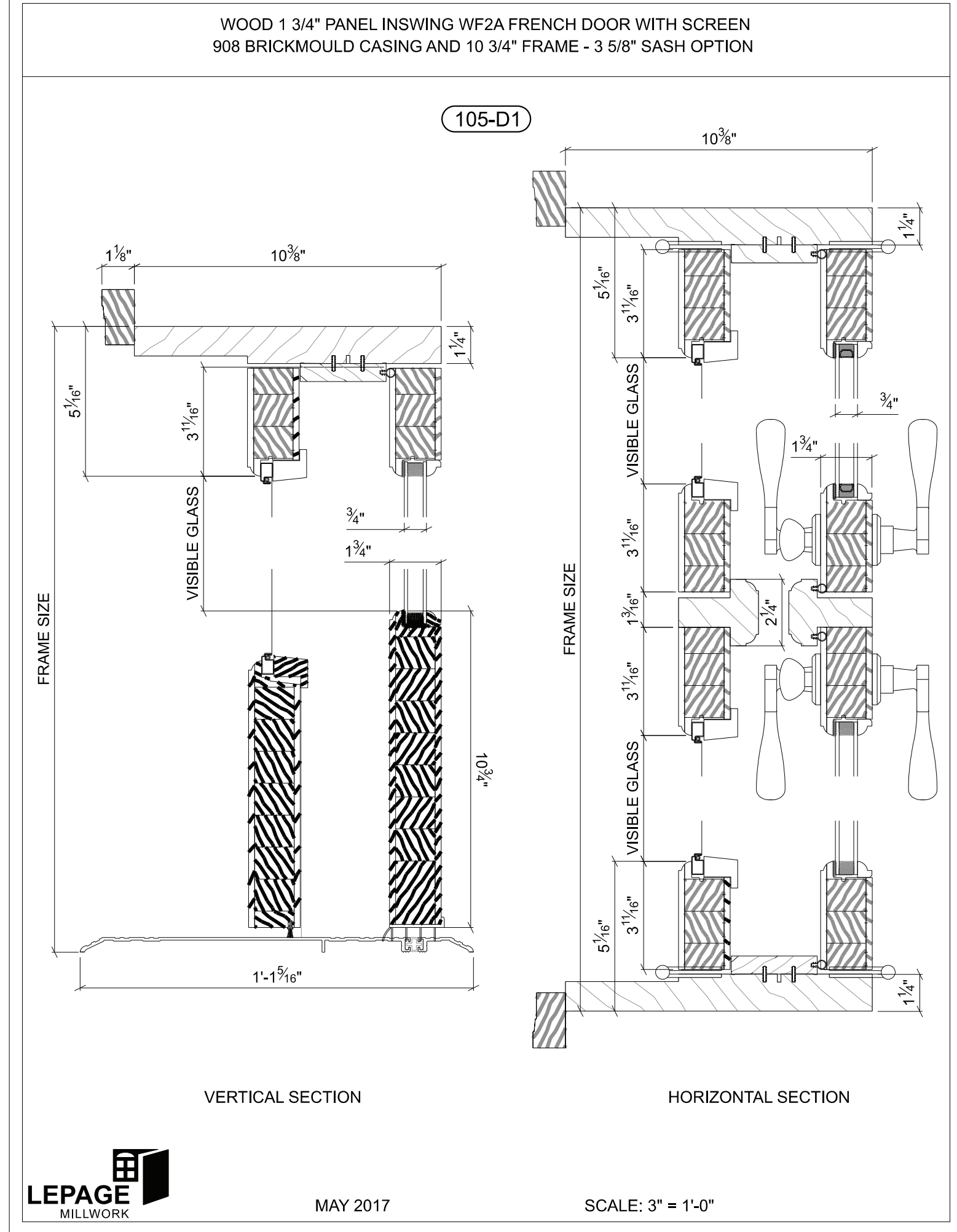
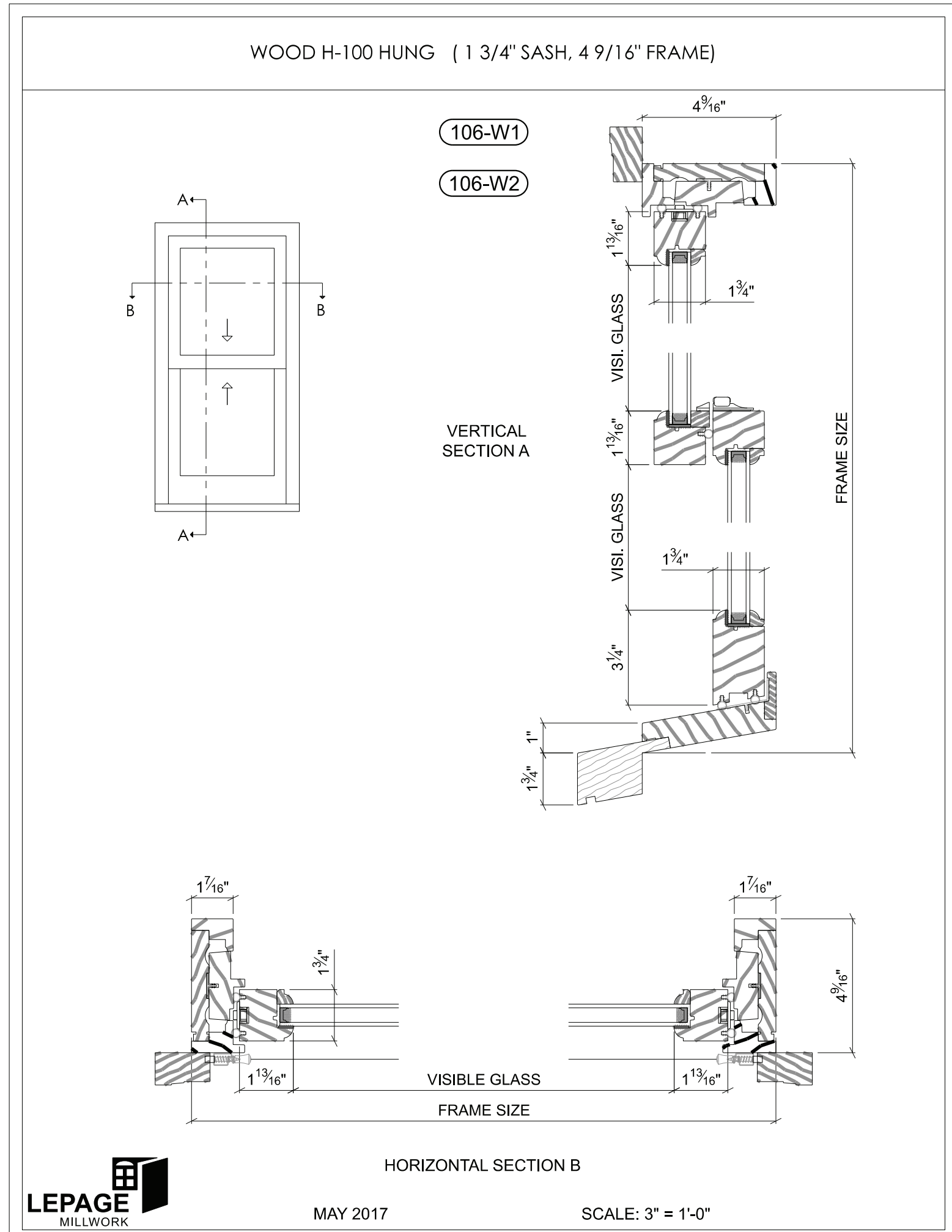

DESCRIPTION: 2 WIDE WOOD DOUBLE HUNG WINDOW

TYPE: LEPAGE 2 WIDE WOOD H-100 HUNG, RED GRANDIS OPERATION, DOUBLE HUNG

FRAME: 1 7/16" THICK, DEPTH 4 9/16" SASH: 1 3/4" THICK, COLONIAL PROFILE

INTERIOR FINISH: PRIMED WHITE

EXTERIOR FINISH: PRIMED WHITE

HARDWARE: SURFACE MOUNT UNLAQUARED BRASS

GLASS: DOUBLE GLAZE 3/4" ARGON W/ BRONZE SPACER, CLEAR LOW-E 272 GLAZING

U-FACTOR: .25

SHGC: .41

SCREEN: INVISIBLE FIBERGLASS MESH W/ ALUMINUM SURROUND WHITE COLOR

GRILLES: 2W5H EACH SASH, 5/8" SDL PUTTY GLAZE EXTERIOR, COLONIAL INTERIOR

CASING: 908 BRICK MOULD SILL HANDICAP SILL TO MATCH EXTERIOR JAMB EXTENSION

DESCRIPTION: 2 WIDE WOOD DOUBLE HUNG WINDOW

TYPE: LEPAGE 2 WIDE WOOD H-100 HUNG, RED GRANDIS OPERATION, DOUBLE HUNG

FRAME: 1 7/16" THICK, DEPTH 4 9/16" SASH: 1 3/4" THICK, COLONIAL PROFILE

INTERIOR FINISH: PRIMED WHITE

EXTERIOR FINISH: PRIMED WHITE

HARDWARE: SURFACE MOUNT UNLAQUARED BRASS

GLASS: DOUBLE GLAZE 3/4" ARGON W/ BRONZE SPACER, CLEAR LOW-E 272 GLAZING

U-FACTOR: .25

SHGC: .41

SCREEN: INVISIBLE FIBERGLASS MESH W/ ALUMINUM SURROUND WHITE COLOR

GRILLES: 2W5H EACH SASH, 5/8" SDL PUTTY GLAZE EXTERIOR, COLONIAL INTERIOR

CASING: 908 BRICK MOULD SILL HANDICAP SILL TO MATCH EXTERIOR JAMB EXTENSION

DESCRIPTION: EXISTING WOOD SINGLE HUNG WINDOW W/ OPERABLE OUTSWING paneled dutch DOORS BELOW

TYPE: EXISTING TO BE REFURBISHED AS REQ'D TO OPERATE



3213 P STREET, N.W.
WASHINGTON, D.C. 20007
VOICE: (202) 333-5596
FACSIMILE: (202) 333-5598

The above drawings and specifications and all ideas, designs, inventions and arrangements represented thereon are and shall remain the sole and exclusive property of the Architect and no part thereof shall be copied, disclosed to others or used in connection with any other work or project, except for the specified project for which they have been prepared and developed, without the prior written consent of the Architect. The Contractor shall verify, and be responsible for, all dimensions and conditions on the job and the Architect shall be notified of any variations from or discrepancies between the dimensions and conditions shown on this set of drawings.



HANNON RESIDENCE

3406 N STREET NW
WASHINGTON, DC 20007
LOT: 0091 SQUARE: 1221

WINDOW & DOOR SCHEDULE

C1

DATE: 06-17-2021

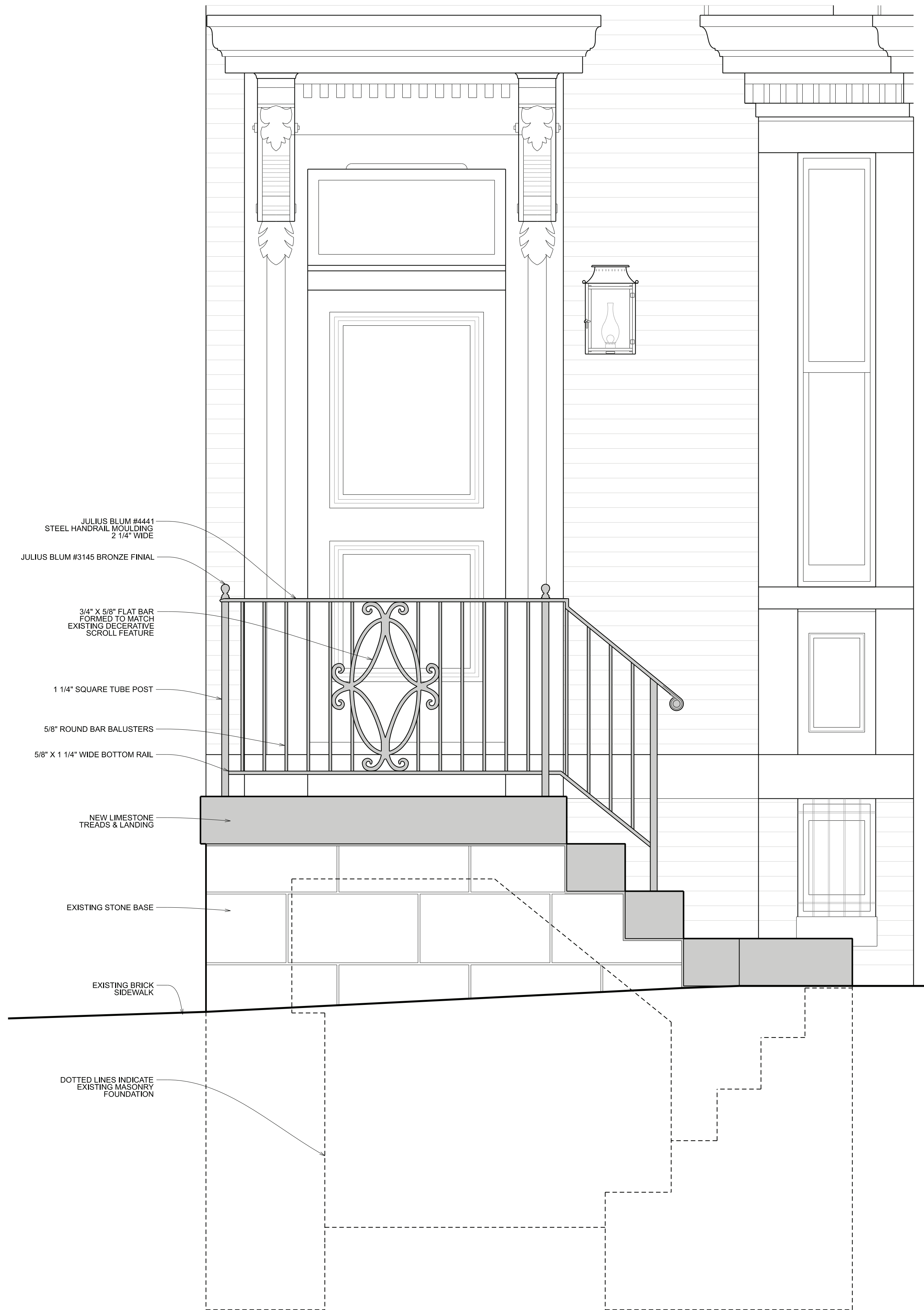

- JULIUS BLUM #4441 STEEL HANDRAIL MOULDING 2 1/4" WIDE
- JULIUS BLUM #3145 BRONZE FINIAL
- 3/4" X 5/8" FLAT BAR FORMED TO MATCH EXISTING DECERATIVE SCROLL FEATURE
- 1 1/4" SQUARE TUBE POST
- 5/8" ROUND BAR BALUSTERS
- 5/8" X 1 1/4" WIDE BOTTOM RAIL
- NEW LIMESTONE TREADS & LANDING
- EXISTING STONE BASE
- EXISTING BRICK SIDEWALK

DOTTED LINES INDICATE EXISTING MASONRY FOUNDATION

1 PROPOSED STOOP ELEVATION
D001 SCALE: 1" = 1'-0"

NEW CONSTRUCTION

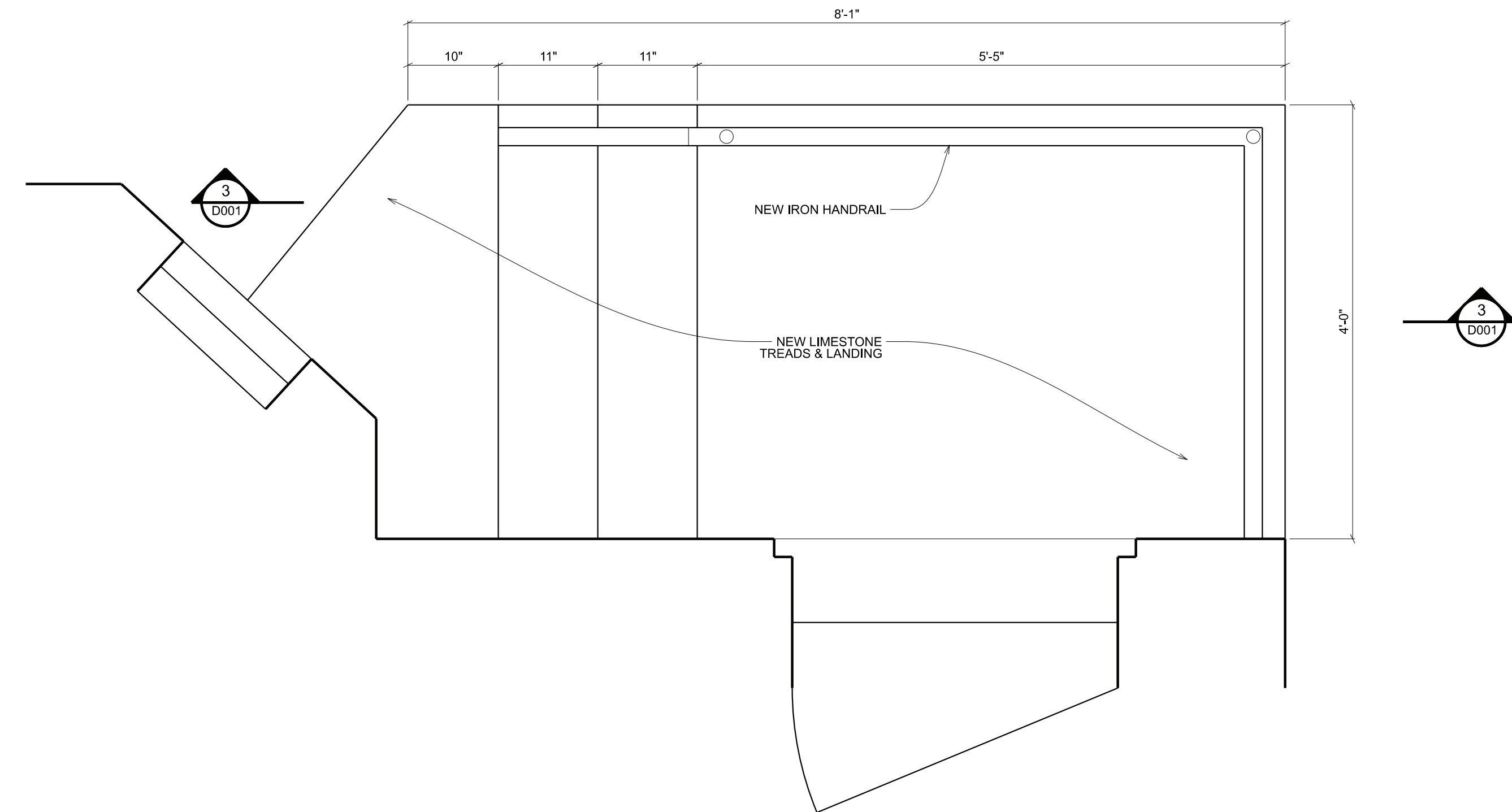

2 PROPOSED STOOP PLAN
D001 SCALE: 1" = 1'-0"

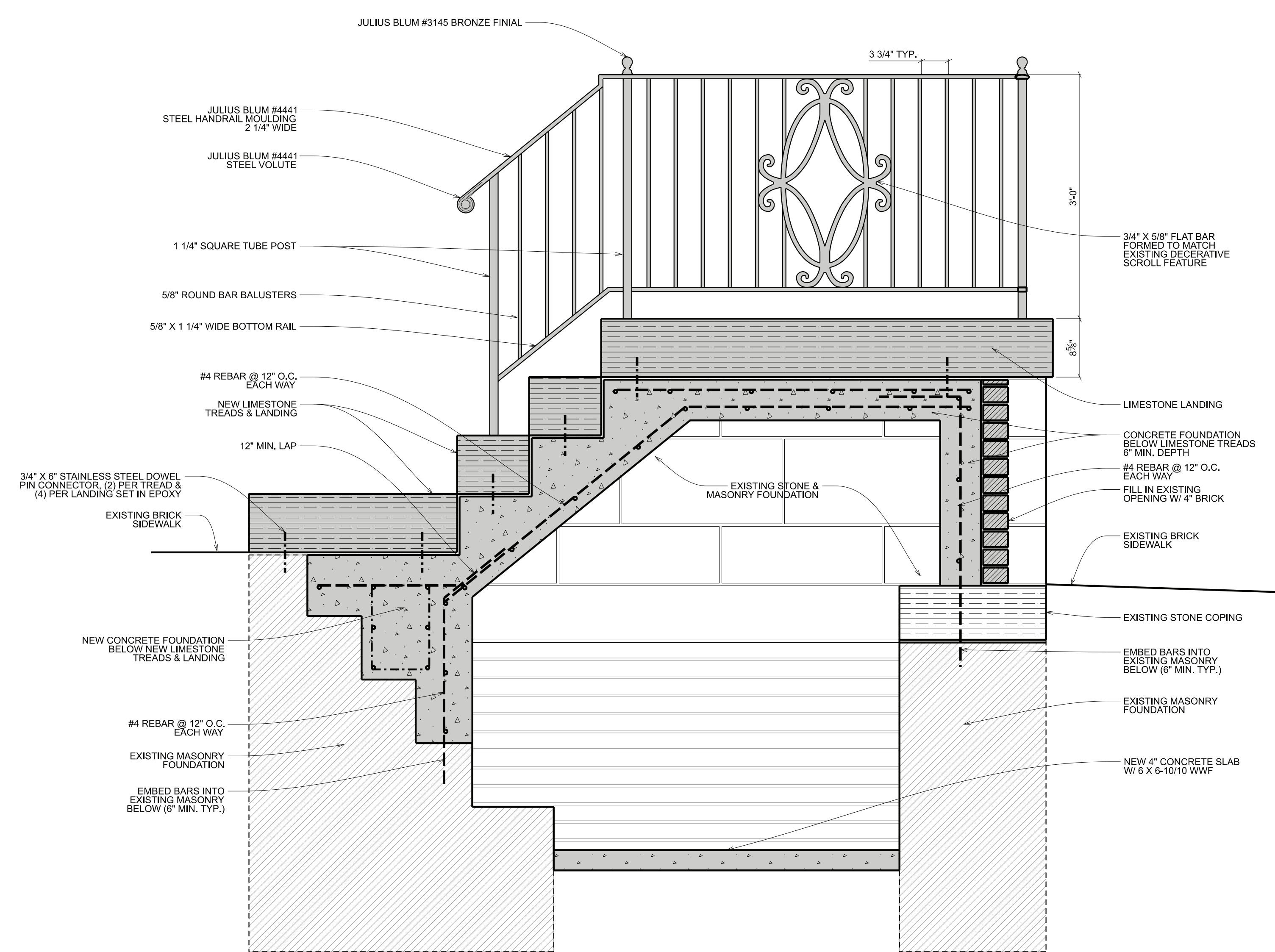

- JULIUS BLUM #3145 BRONZE FINIAL
- JULIUS BLUM #4441 STEEL HANDRAIL MOULDING 2 1/4" WIDE
- JULIUS BLUM #4441 STEEL VOLUTE
- 1 1/4" SQUARE TUBE POST
- 5/8" ROUND BAR BALUSTERS
- 5/8" X 1 1/4" WIDE BOTTOM RAIL
- #4 REBAR @ 12" O.C. EACH WAY
- NEW LIMESTONE TREADS & LANDING
- 12" MIN. LAP
- 3/4" X 6" STAINLESS STEEL DOWEL PIN CONNECTOR, (2) PER TREAD & (4) PER LANDING SET IN EPOXY
- EXISTING BRICK SIDEWALK
- NEW CONCRETE FOUNDATION BELOW NEW LIMESTONE TREADS & LANDING
- #4 REBAR @ 12" O.C. EACH WAY
- EXISTING MASONRY FOUNDATION
- EMBED BARS INTO EXISTING MASONRY BELOW (6" MIN. TYP.)

- 3 3/4" TYP.
- 3'-0"
- 6'-6"
- LIMESTONE LANDING
- CONCRETE FOUNDATION BELOW LIMESTONE TREADS 8" MIN. DEPTH
- #4 REBAR @ 12" O.C. EACH WAY
- FILL IN EXISTING OPENING W/ 4" BRICK
- EXISTING BRICK SIDEWALK
- EXISTING STONE COPING
- EMBED BARS INTO EXISTING MASONRY BELOW (6" MIN. TYP.)
- EXISTING MASONRY FOUNDATION
- NEW 4" CONCRETE SLAB W/ 6 X 6-10/16 WWP

3 DETAILED STOOP SECTION
D001 SCALE: 1" = 1'-0"

NEW CONSTRUCTION



OVERMYER
ARCHITECTS

3213 P STREET, N.W.
WASHINGTON, D.C. 20007
VOICE: (202) 333-5596
FACSIMILE: (202) 333-5598

The above drawings and specifications and all ideas, designs, inventions and arrangements represented thereon are and shall remain the sole and exclusive property of the Architect and no part thereof shall be copied, disclosed to others or used in connection with any other work or project, except for the specified project for which they have been prepared and developed, without the prior written consent of the Architect. The Contractor shall verify, and be responsible for, all dimensions and conditions on the job and the Architect shall be notified of any variations from or discrepancies between the dimensions and conditions shown on this set of drawings.



HANNON
RESIDENCE

3406 N STREET NW
WASHINGTON, DC 20007
LOT: 0091 SQUARE: 1221

FRONT STOOP
DETAILS

D001

DATE: 06-17-2021

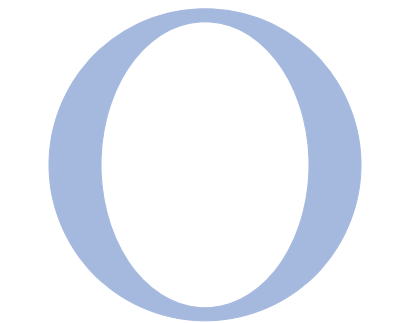
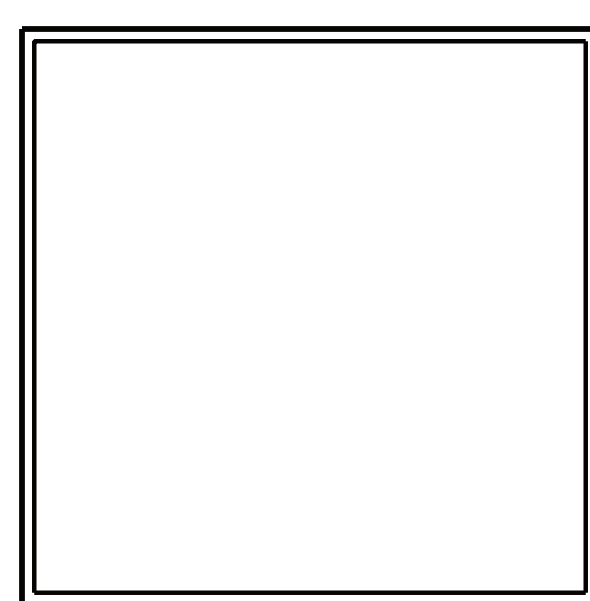

OVERMYER
ARCHITECTS

3213 P STREET, N.W.
WASHINGTON, D.C. 20007
VOICE: (202) 333-5596
FACSIMILE: (202) 333-5598

The above drawings and specifications and all ideas, designs, inventions and arrangements represented thereon are and shall remain the sole and exclusive property of the Architect and no part thereof shall be copied, disclosed to others or used in connection with any other work or project, except for the specified project for which they have been prepared and developed, without the prior written consent of the Architect. The Contractor shall verify, and be responsible for, all dimensions and conditions on the job and the Architect shall be notified of any variations from or discrepancies between the dimensions and conditions shown on this set of drawings.

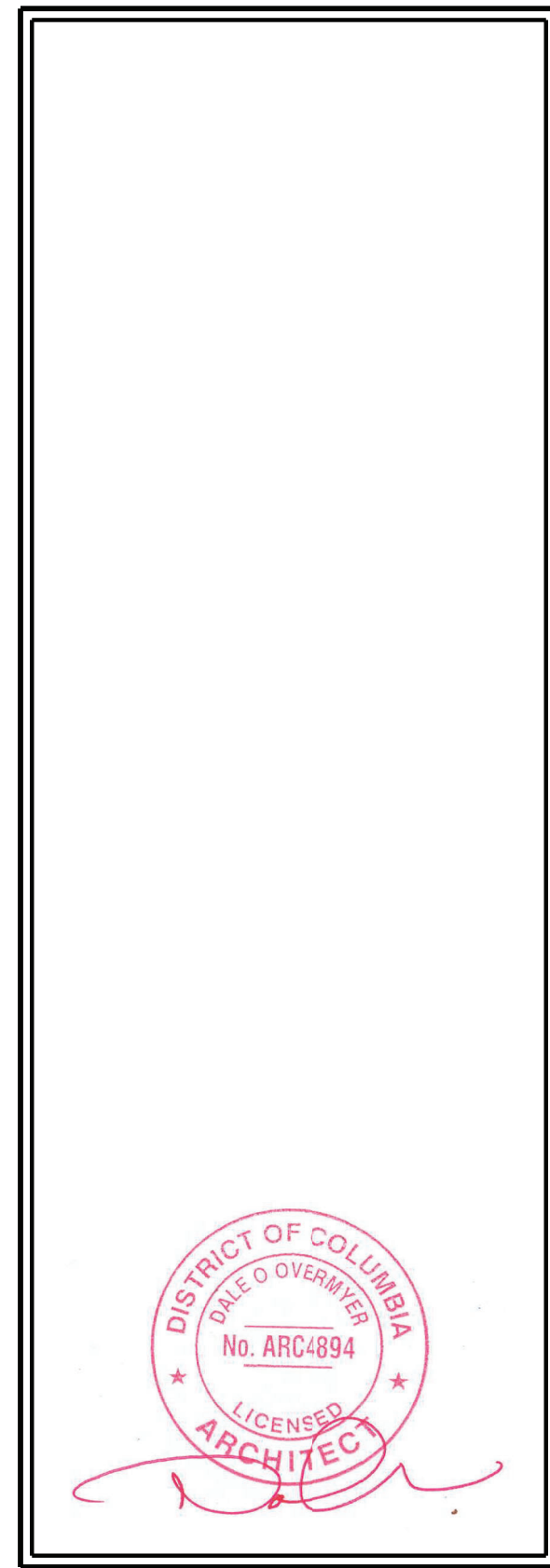

HANNON
RESIDENCE

3406 N STREET NW
WASHINGTON, DC 20007
LOT: 0091 SQUARE: 1221

WINDOW & DOOR
INSTALLATION
DETAILS

D002

DATE: 06-17-2021

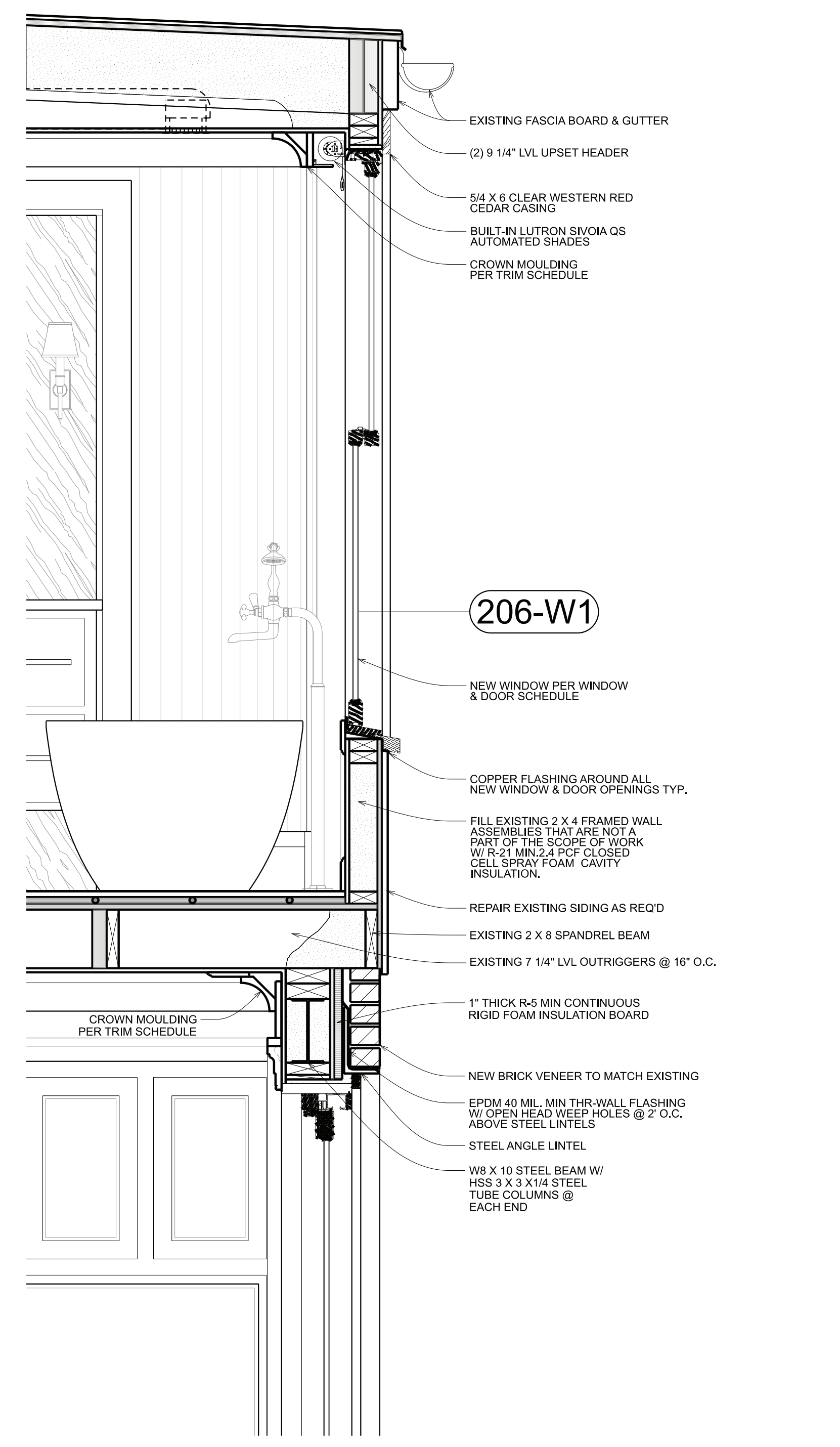

1
D002 DETAILED BUILDING SECTION
SCALE: 1" = 1'-0"

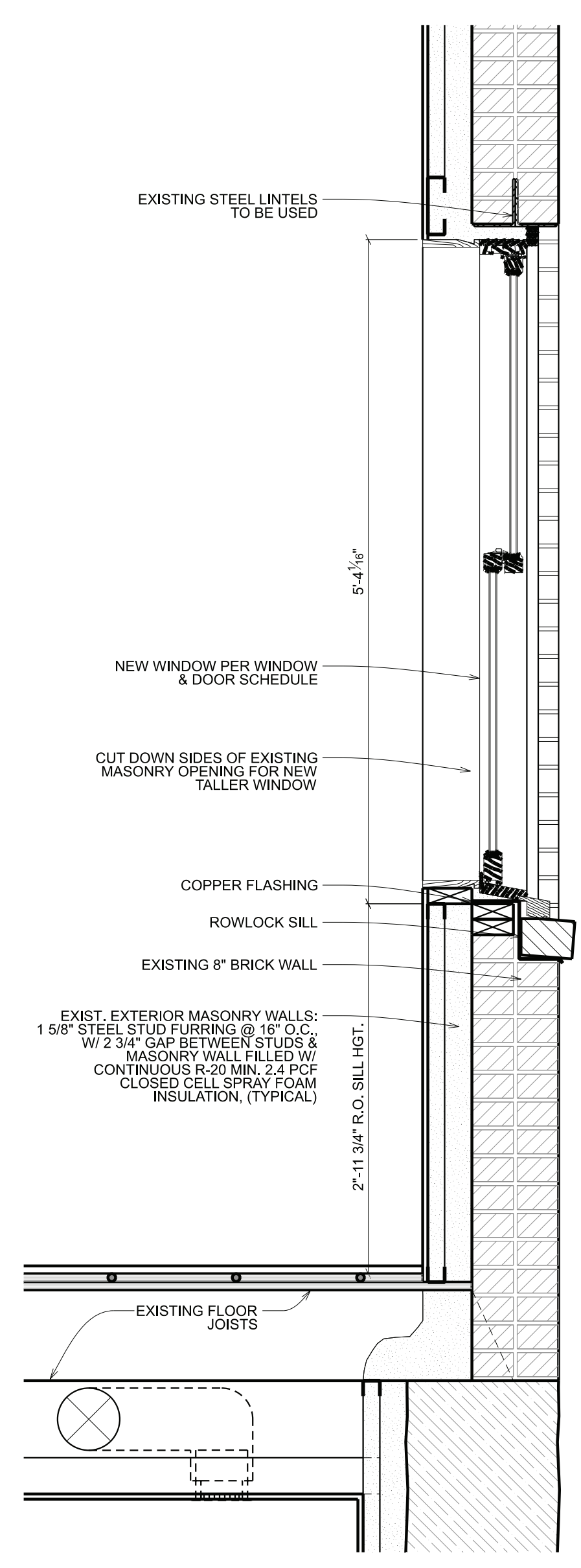

2
D002 WINDOW INSTALLATION DETAILS
SCALE: 1" = 1'-0"

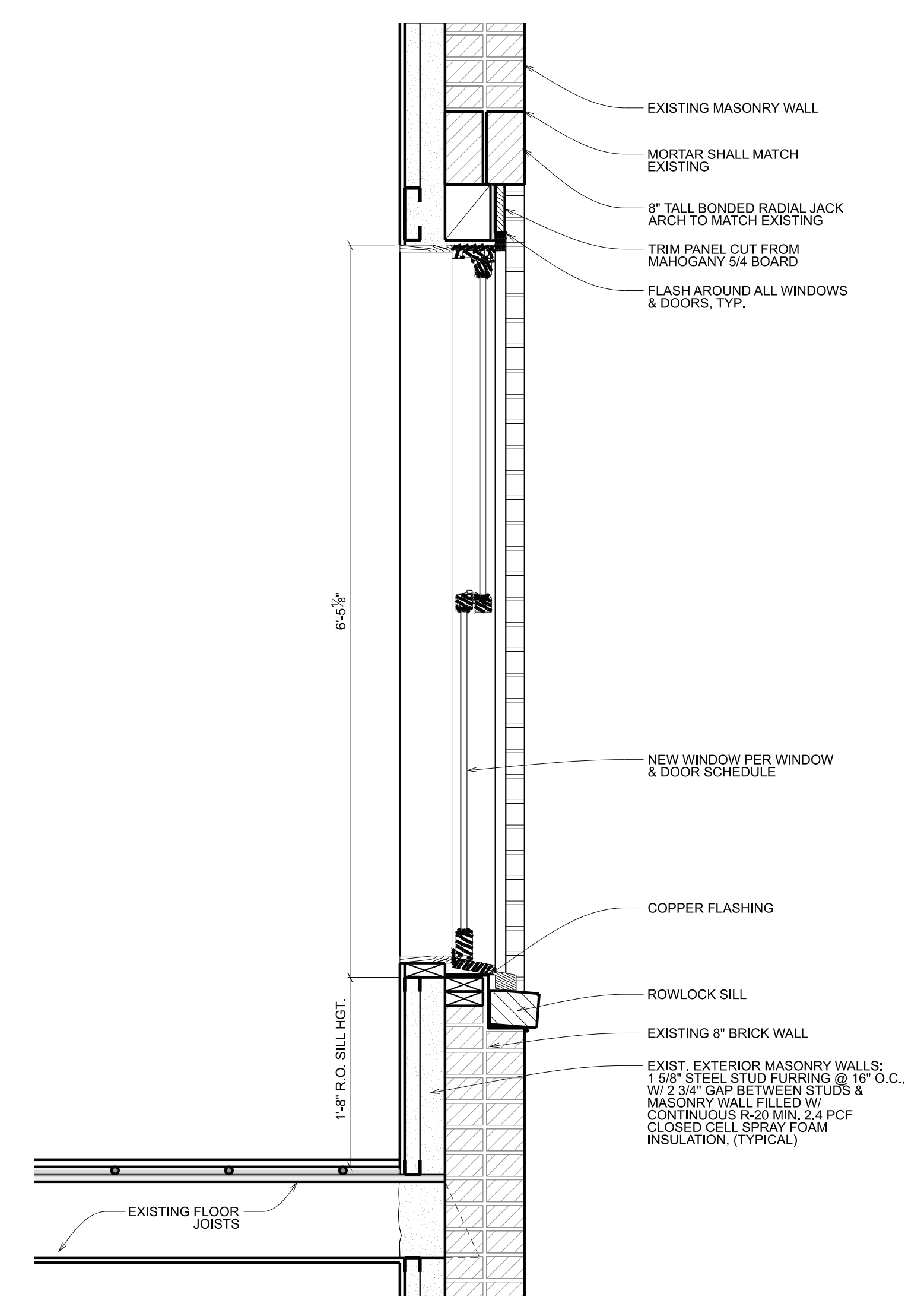

3
D002 WINDOW INSTALLATION DETAILS
SCALE: 1" = 1'-0"

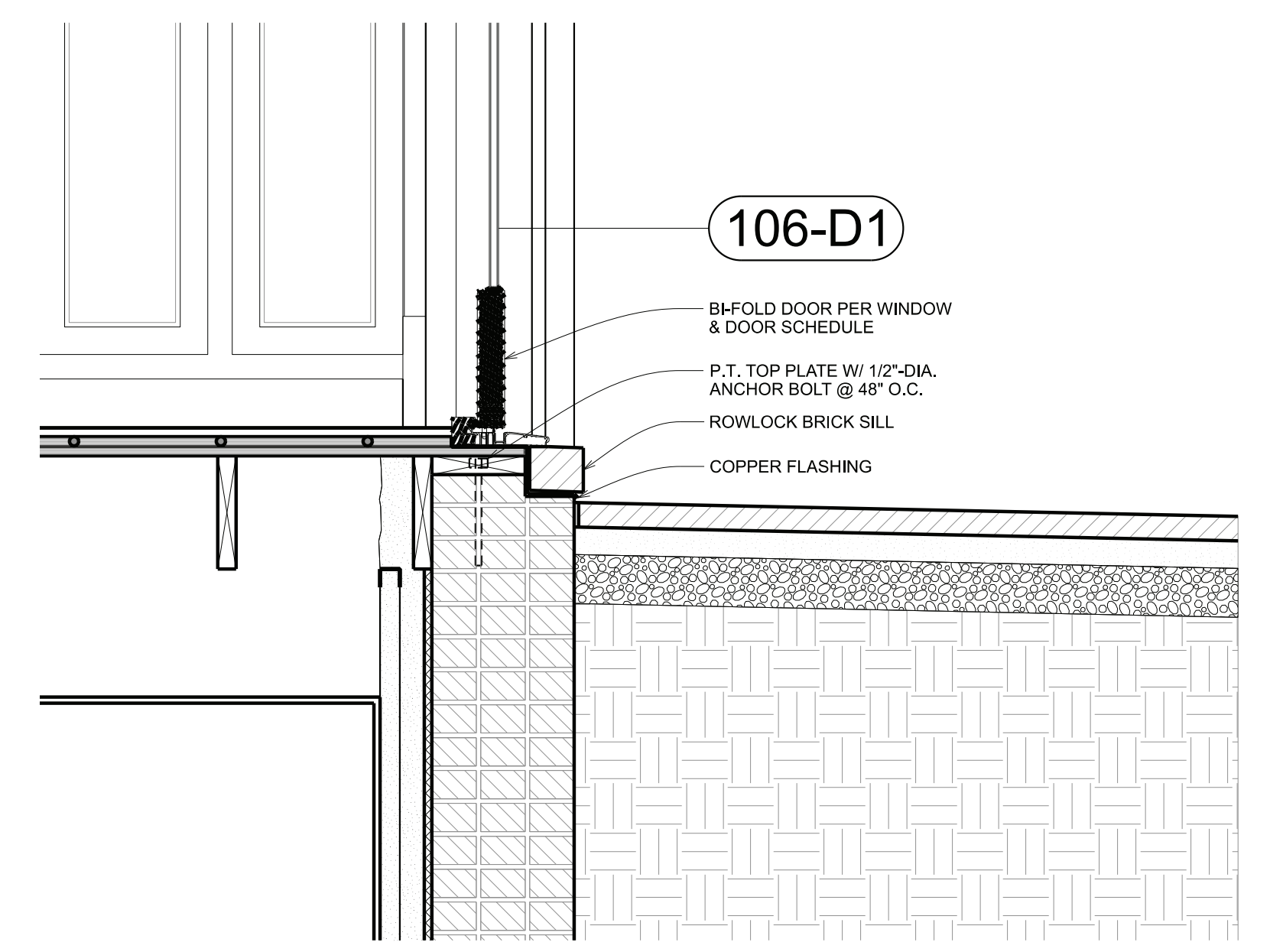

1
D002 DETAILED BUILDING SECTION
SCALE: 1" = 1'-0"