



CHRIST CHURCH GEORGETOWN PARISH HALL

PROPOSED ACCESSIBILITY IMPROVEMENTS

REVISED CONCEPT SUBMISSION

June 30, 2022

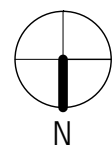

O Street NW

Area of
new work

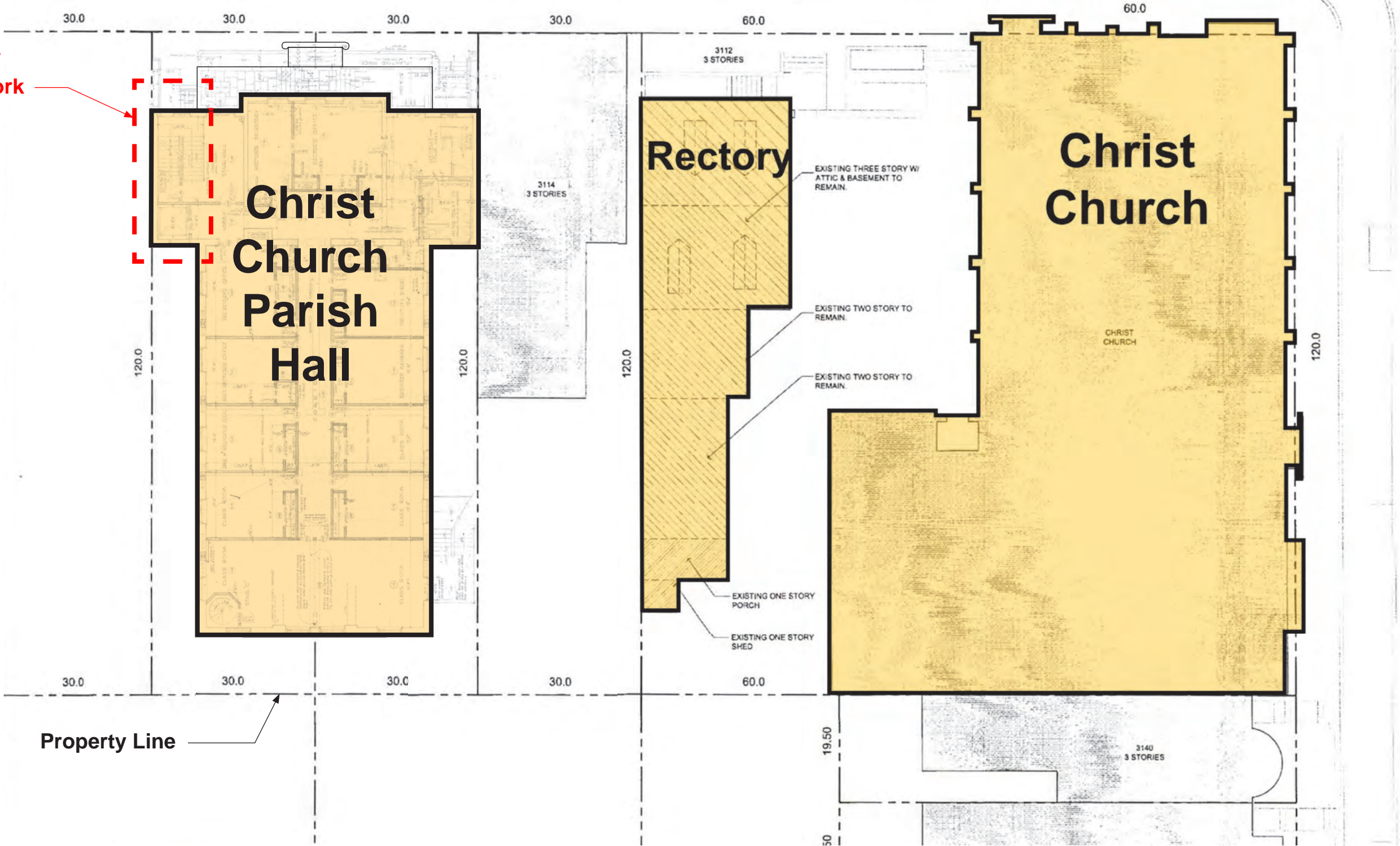

31st Street NW

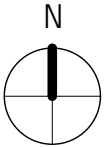

SCALE: 1" = 20'-0"

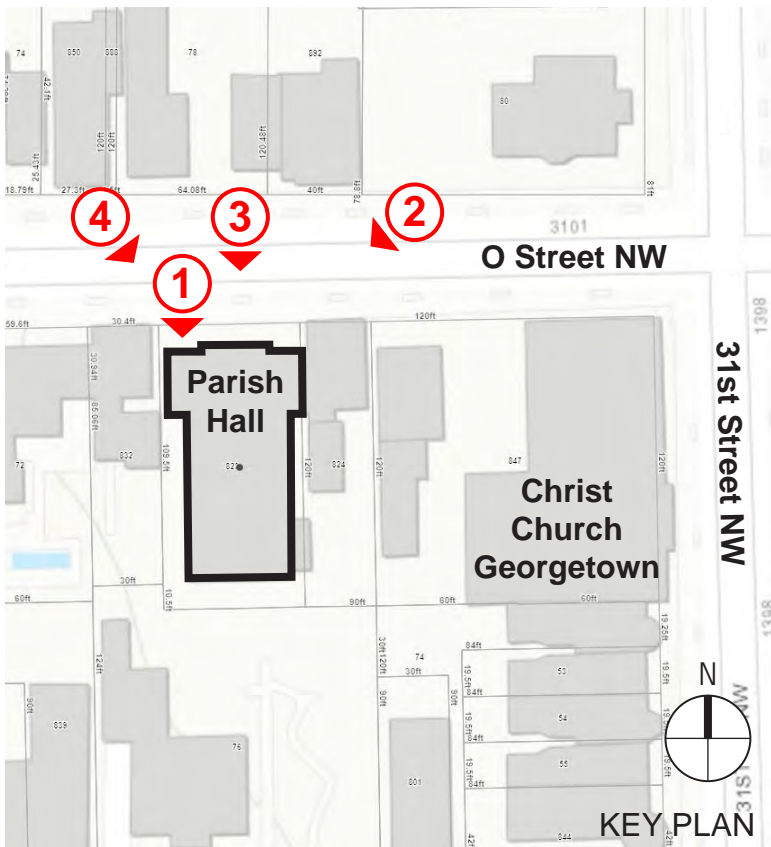

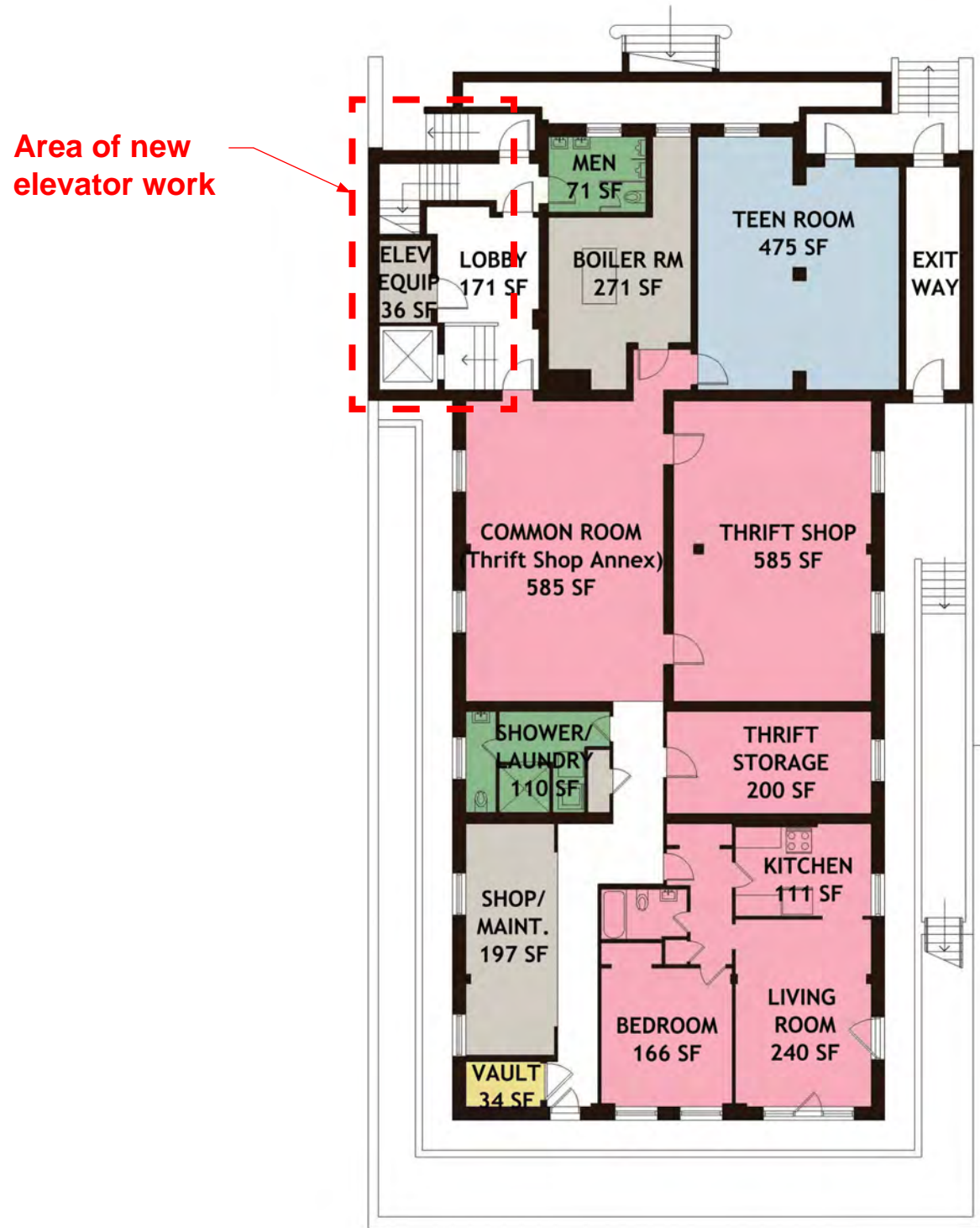

BASEMENT FLOOR PLAN - EXISTING

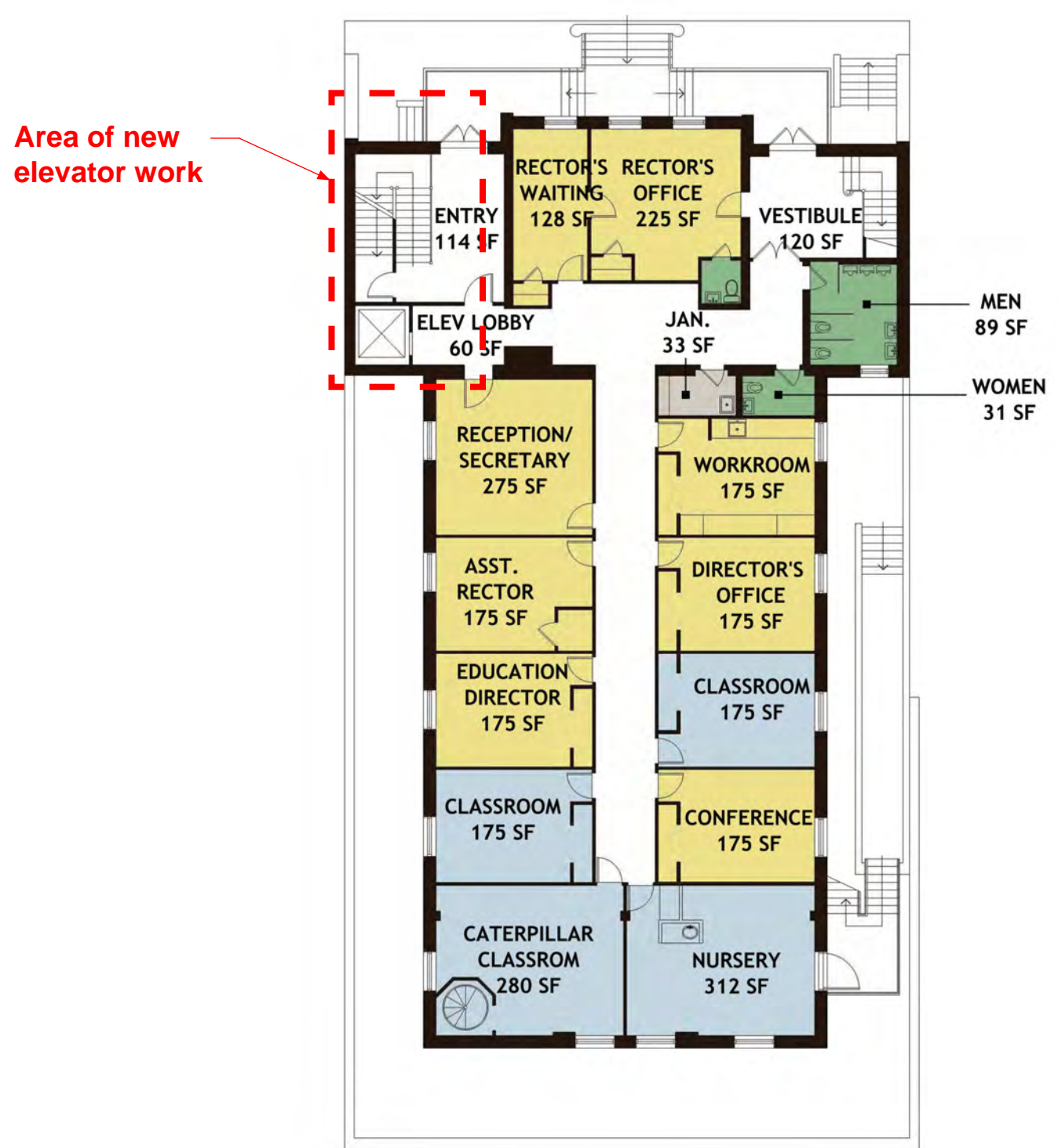

FIRST FLOOR PLAN - EXISTING

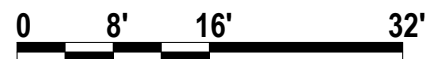
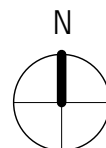

SCALE: 1/16" = 1'-0"



SECOND FLOOR PLAN - EXISTING

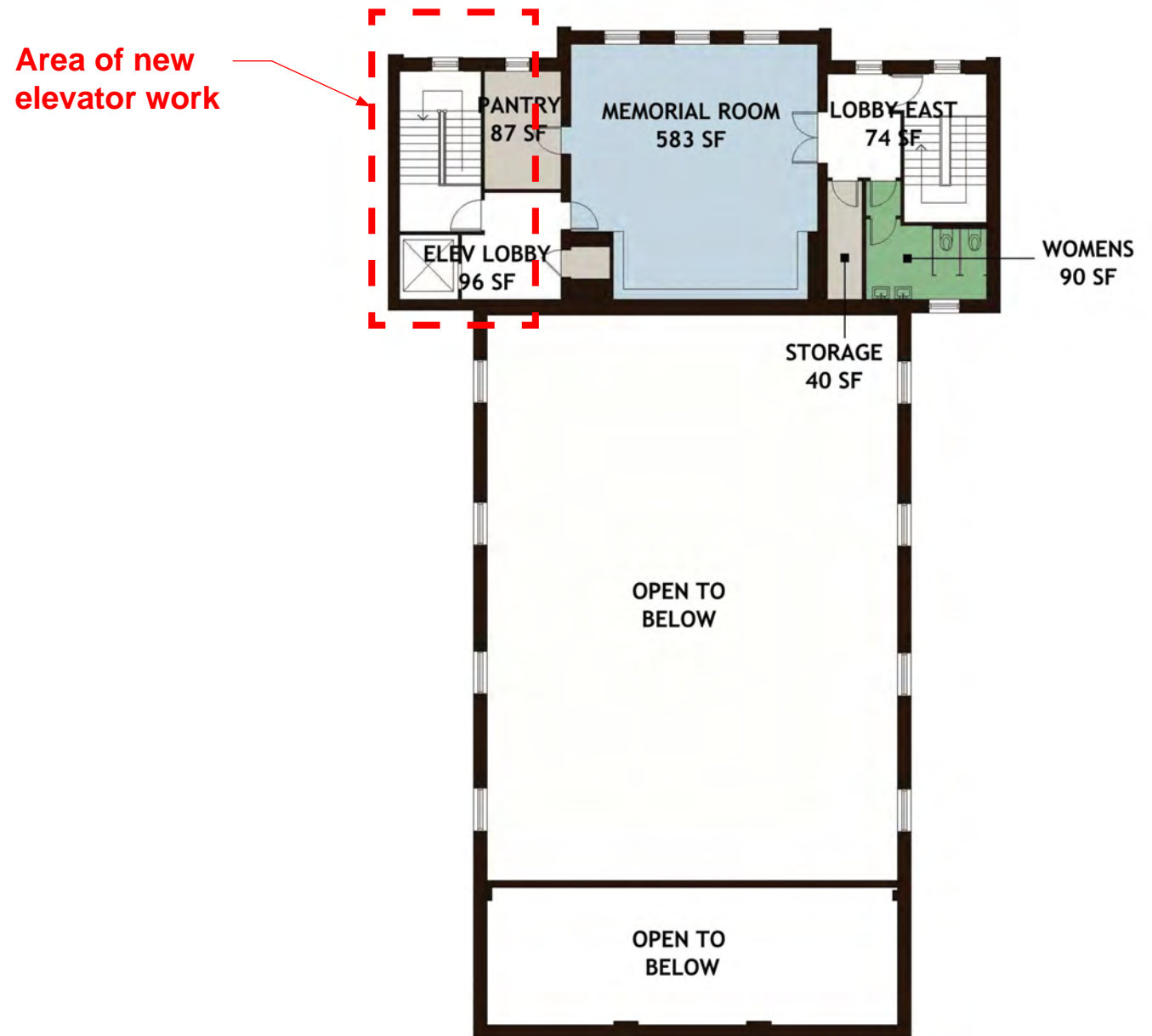

THIRD FLOOR PLAN - EXISTING

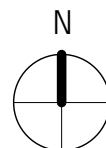

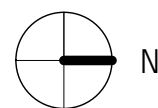
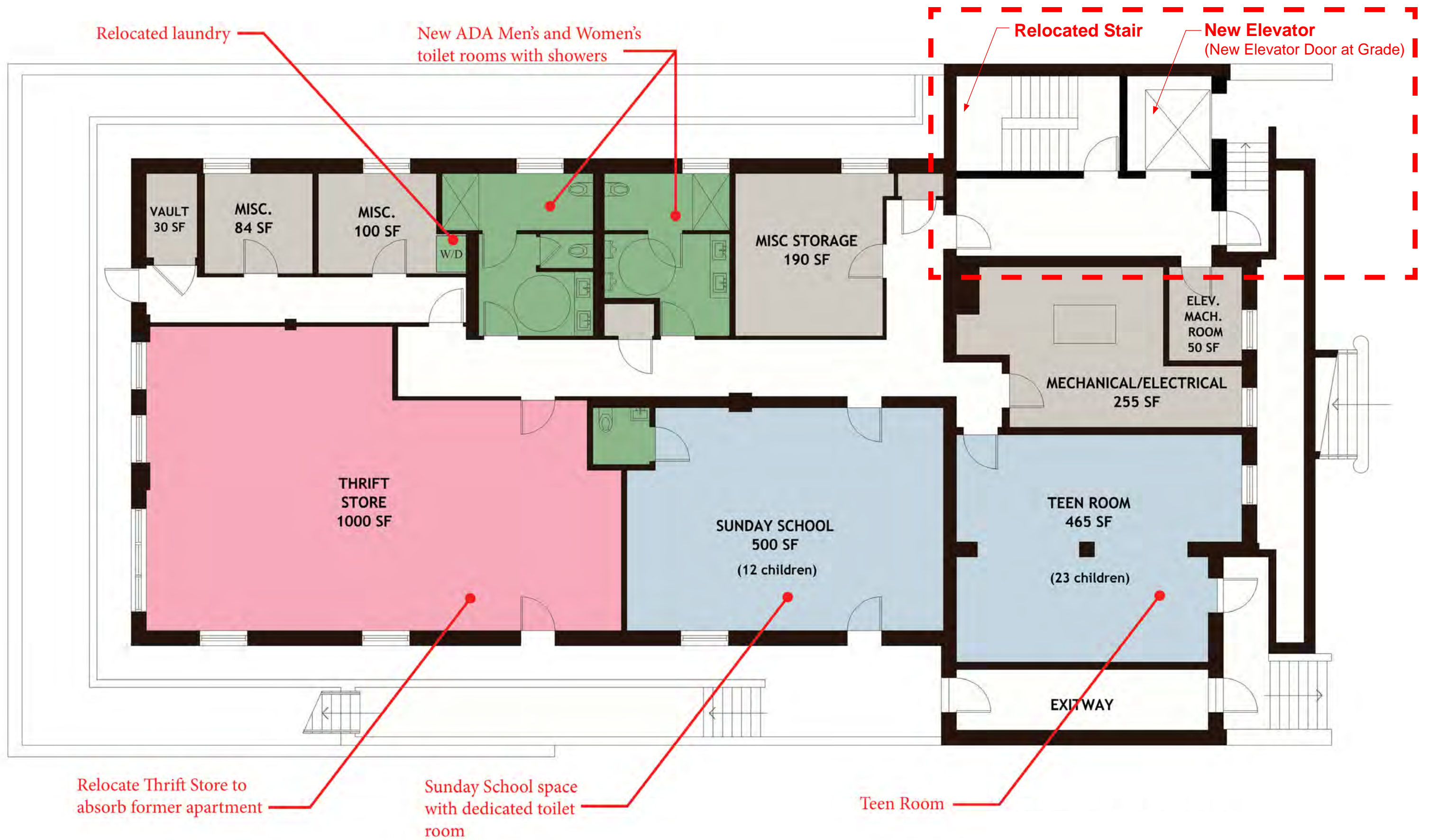

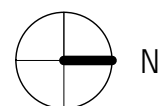
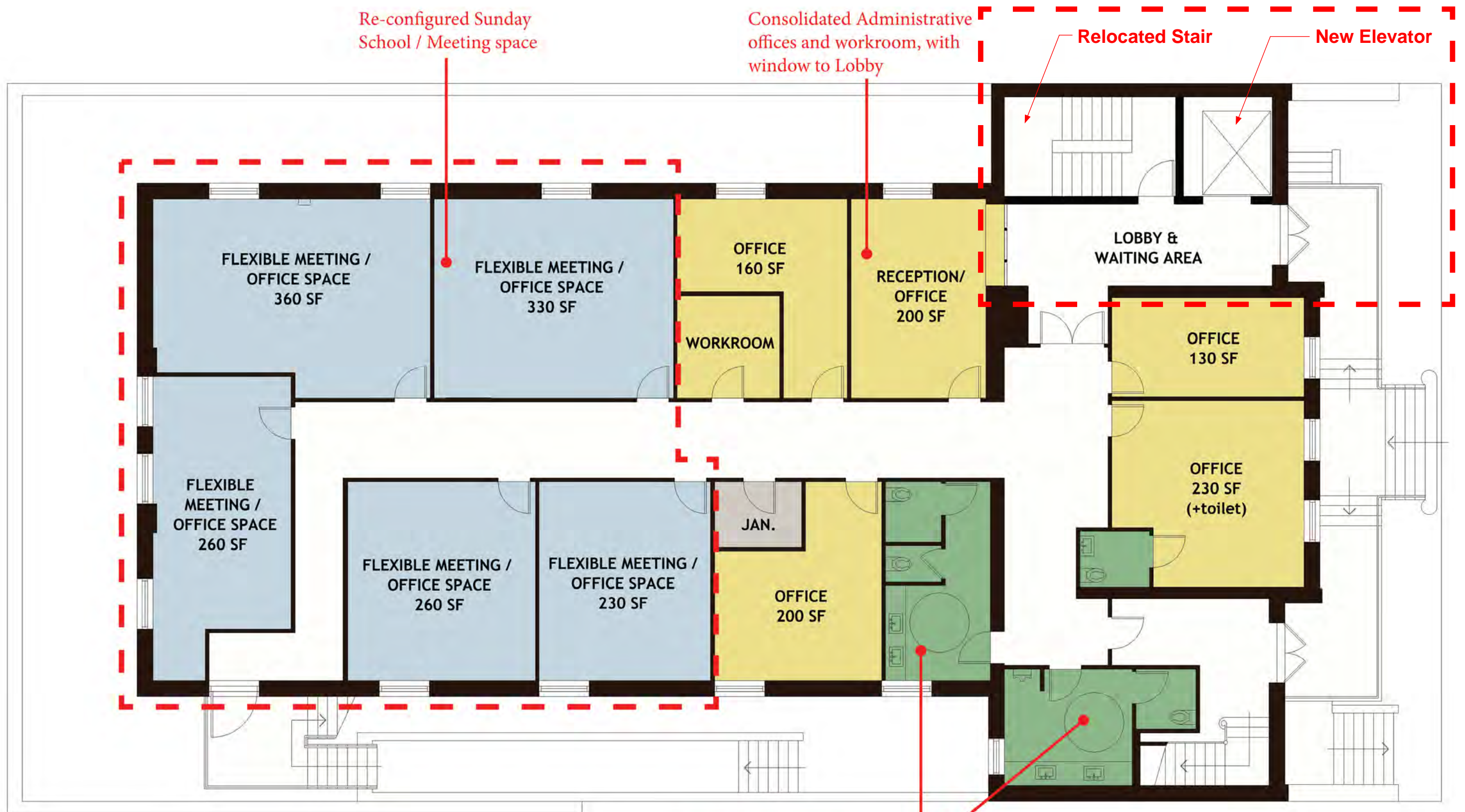

Remove existing, elevated stage area to provide storage space

Relocate double-height multi-purpose room

Relocated Stair

New Elevator
(Fixed Interior Shutters at Window)

New lobby/meeting space and ADA Men's and Women's toilet rooms in location of existing kitchen

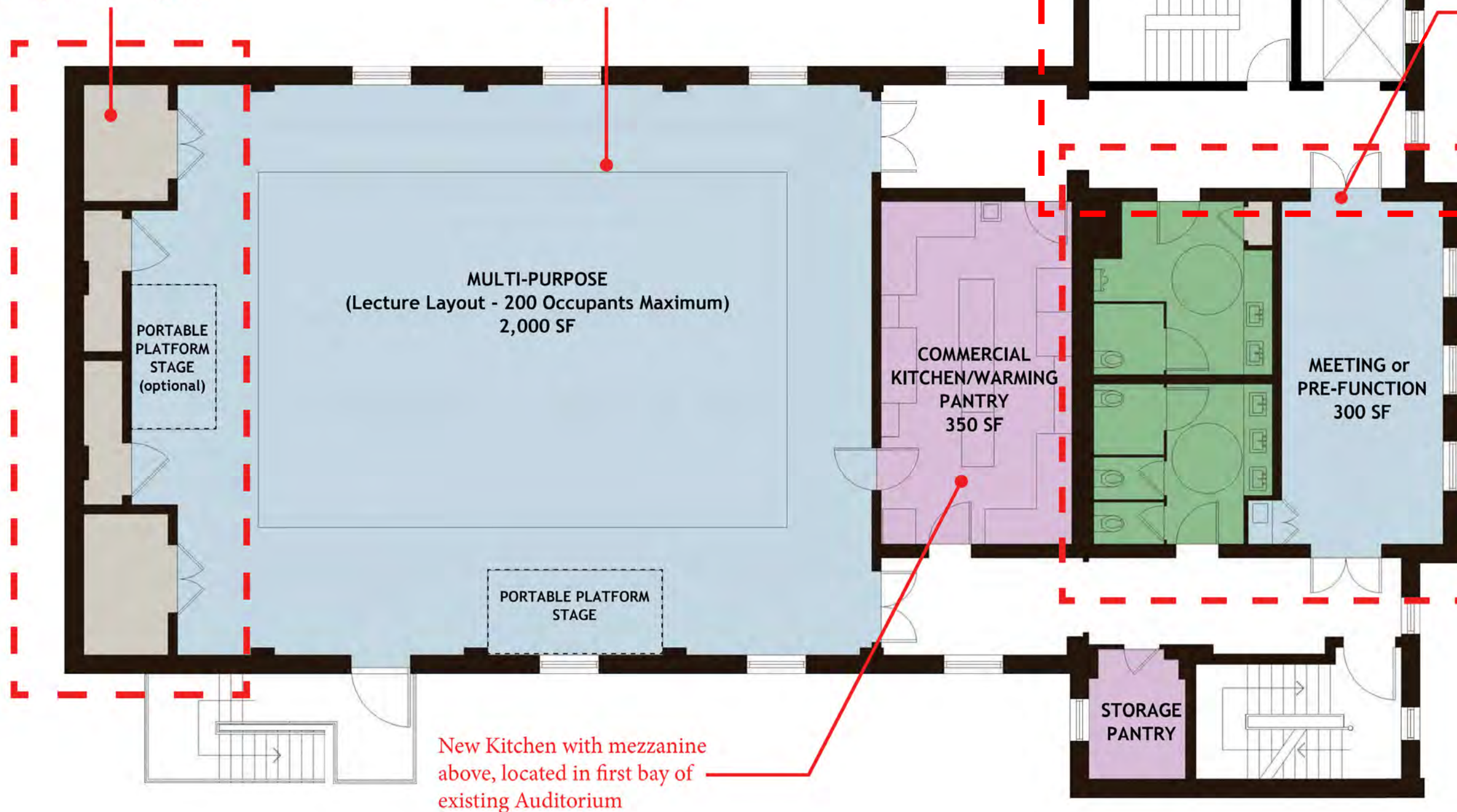

New Kitchen with mezzanine above, located in first bay of existing Auditorium

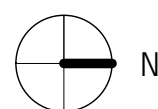

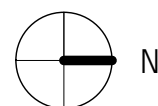
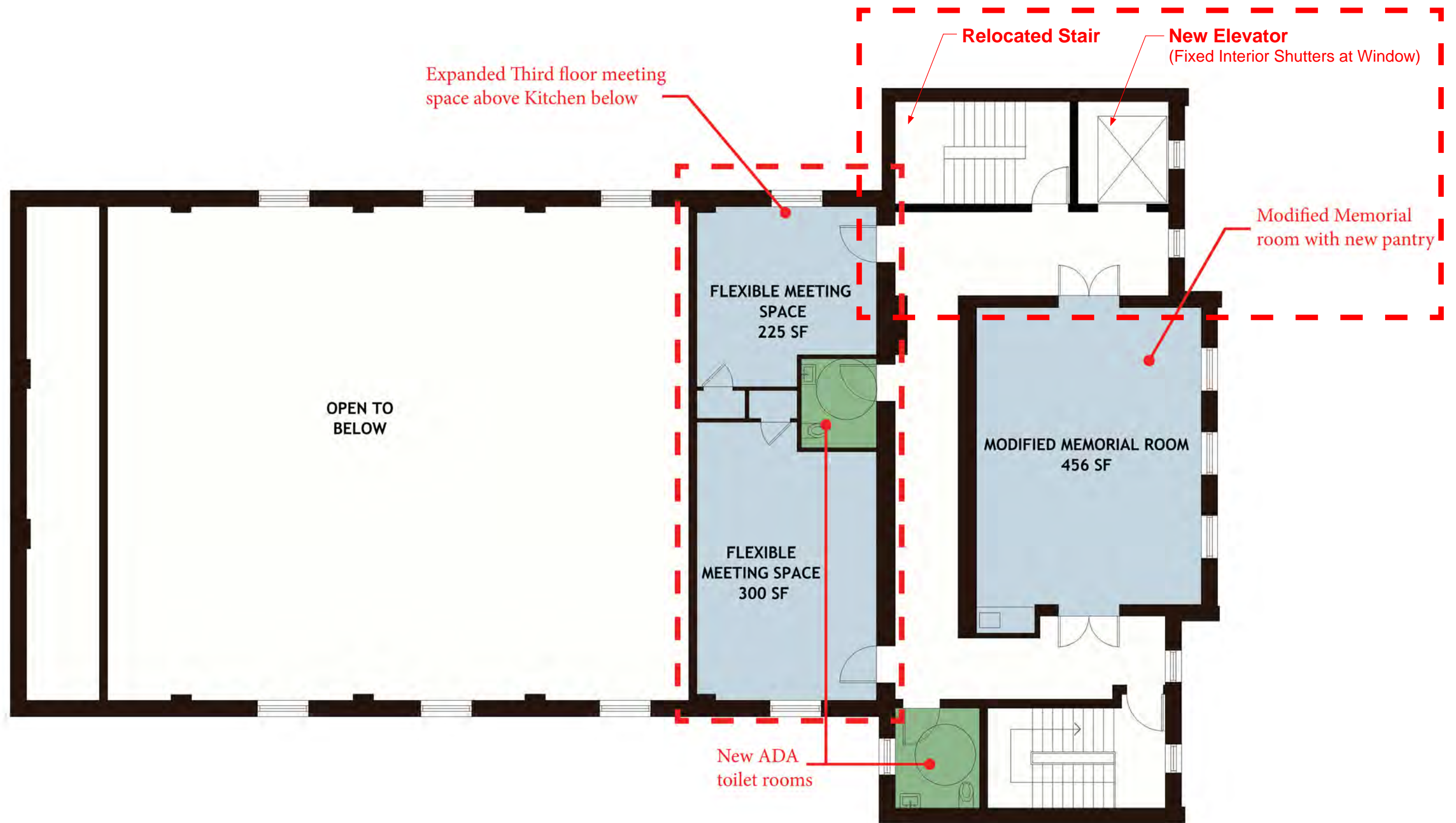

SCALE: 1/8" = 1'-0"

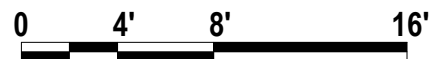
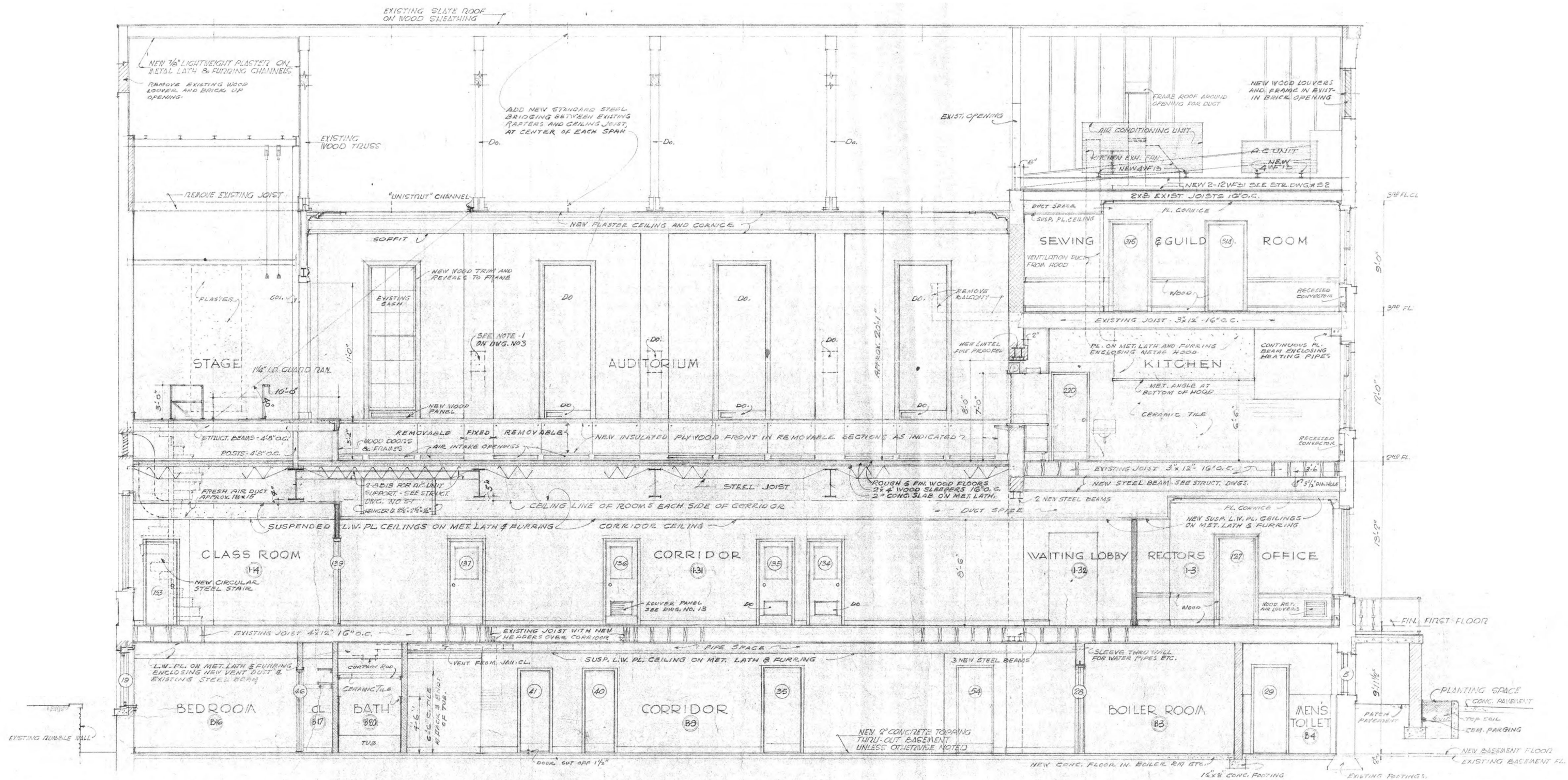

SCALE: 1/8" = 1'-0"

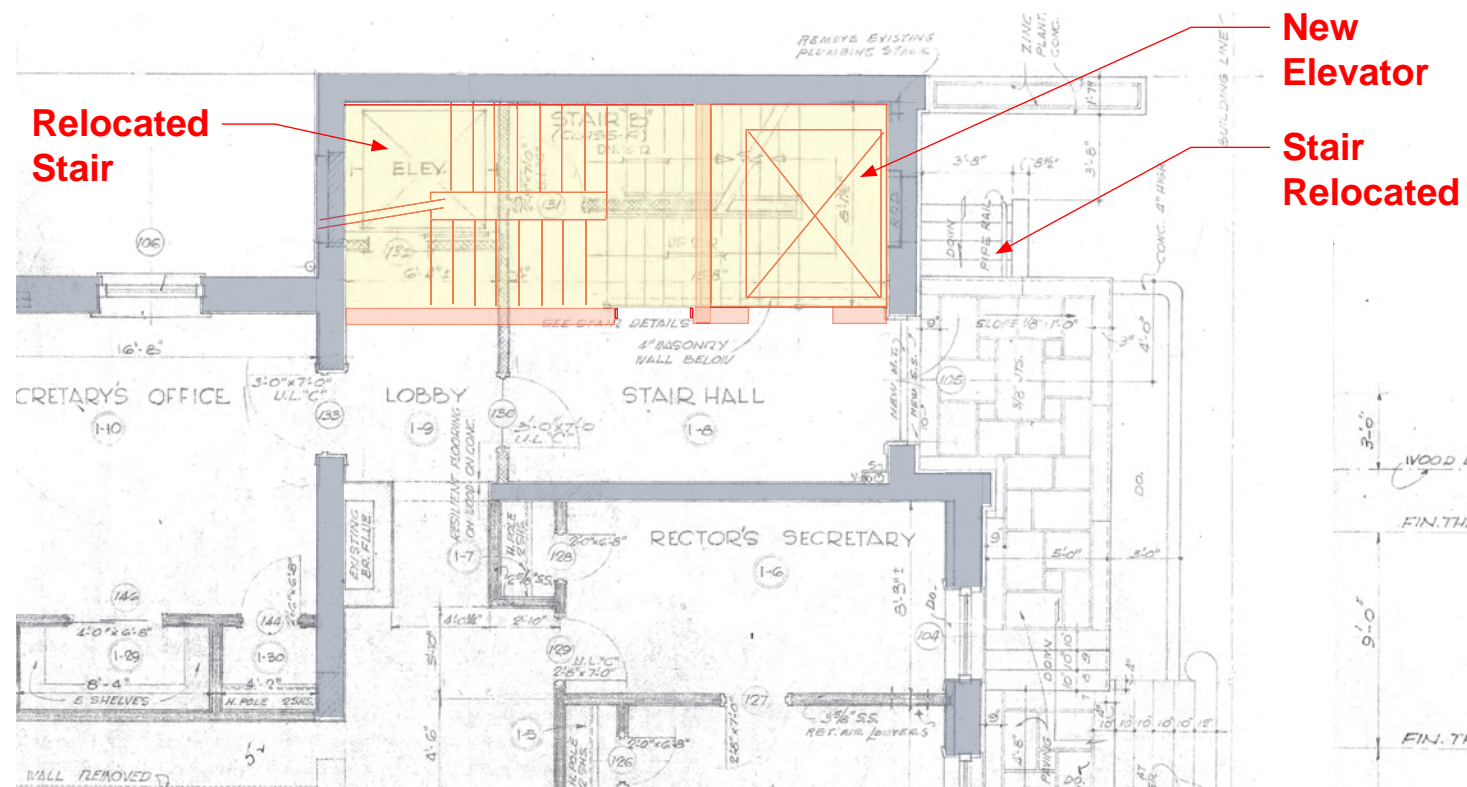

FIRST FLOOR PLAN - PROPOSED

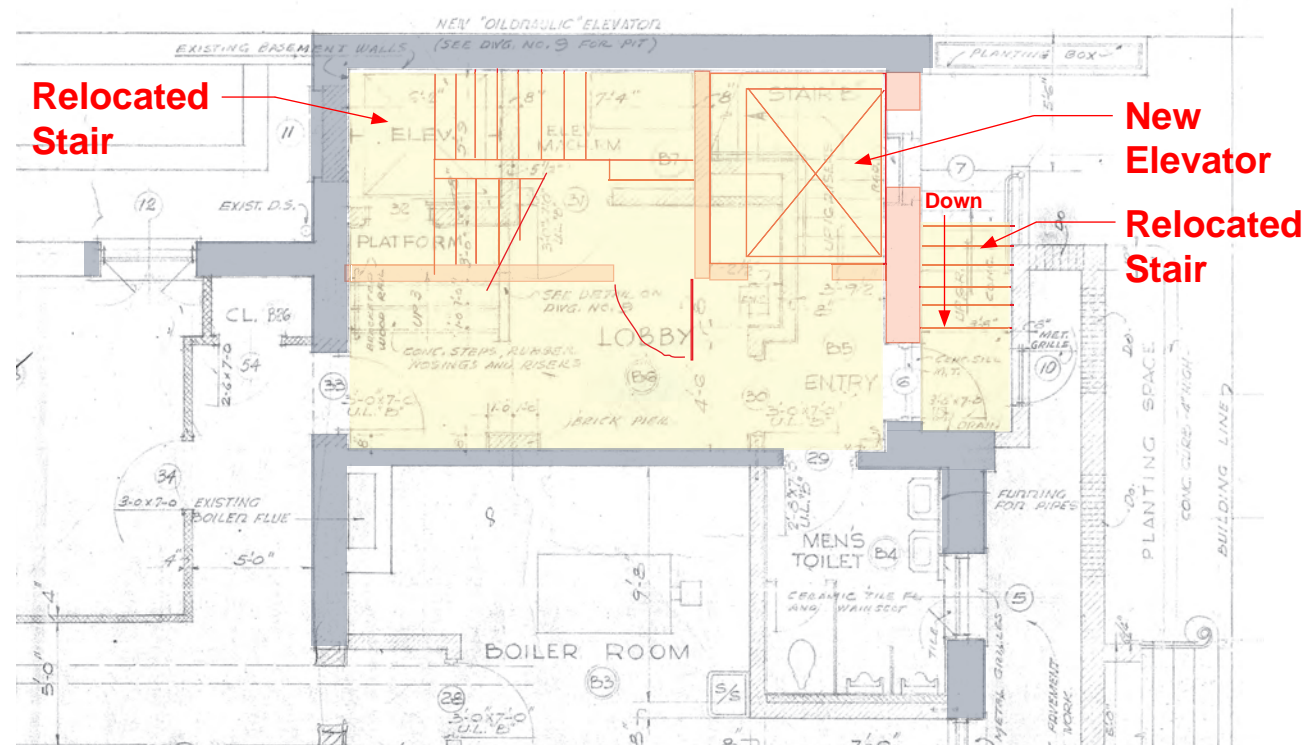

BASEMENT FLOOR PLAN - PROPOSED



NORTH ELEVATION - PROPOSED









EXISTING



PROPOSED

New Elevator
Door at Grade

Area to be
Demolished