

INDEX

000	COVER SHEET
0001	PHOTO SHEET
0002	PHOTO SHEET
A.000	EXISTING SITE PLAN
A.001	PROPOSED SITE PLAN
A.101	EXISTING AND PROPOSED FIRST FLOOR PLANS
A.102	EXISTING AND PROPOSED SECOND FLOOR PLANS
A.200	EXISTING WEST ELEVATION
A.201	PROPOSED WEST ELEVATION
A.202	EXISTING EAST ELEVATION
A.203	PROPOSED EAST ELEVATION
A.204	EXISTING AND PROPOSED SOUTH ELEVATIONS
A.300	EXISTING WEST-EAST SECTION
A.301	PROPOSED WEST-EAST SECTION

BLOCK PLAN

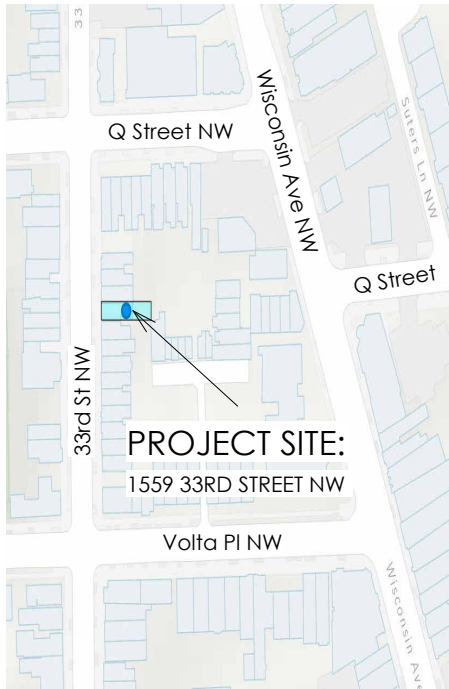

STREET VIEW



CHRISTIAN ZAPATKA ARCHITECT, PLLC
3235 P STREET NW WASHINGTON DC 20007:
202 333 2735

© DRAWING PROTECTED BY COPYRIGHT, THIS DRAWING
CANNOT BE DISTRIBUTED OR REPRODUCED WITHOUT WRITTEN
PERMISSION FROM CHRISTIAN ZAPATKA ARCHITECT, PLLC.

PROJECT DATA

	EXISTING	PROPOSED
GROSS FLOOR AREA:	1809 SF	1875 SF
CELLAR:	603 SF	603 SF
FIRST FLOOR:	603 SF	668 SF
SECOND FLOOR:	603 SF	603 SF
OCCUPANCY:	R-3	R-3
CONSTRUCTION TYPE:	Type 3B	Type 3B
SPRINKLERED:	NO	NO
NUMBER OF STORIES:	2 + CELLAR	2 + CELLAR
HEIGHT (BHMP):	21' - 2"	21' - 2"
ELEVATOR:	NO	NO
LOT COVERAGE:	51%	56%

SCOPE OF WORK

- BUILD NEW ONE STORY REAR SIDE ADDITION
- RENOVATE INTERIOR

APPLICABLE CODES

2017 District Of Columbia Building Code
Construction Codes Supplement of 2017
2015/2018 International Residential Code, Amended by the District of Columbia
Construction Codes Supplement of 2017
2015/2018 International Fuel Gas Code

PROJECT:

JAFFEE HOUSE

1559 33RD STREET NW
WASHINGTON DC 20007
LOT:211 SQUARE: 1272

DRAWINGS TITLE:

COVER SHEET

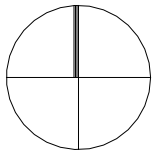

SUBMISSION:

OGB CONCEPT

DATE: 17 OCTOBER 2024

SCALE:

000



1. FRONT ELVATION



2. REAR ELEVATION

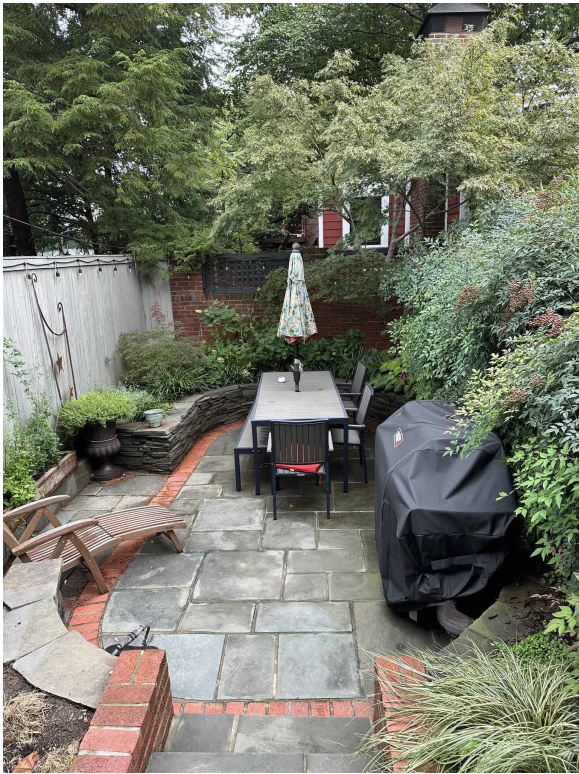

3. REAR PATIO



4. REAR STAIRS



5. REAR STORAGE SHED



6. COLUMN

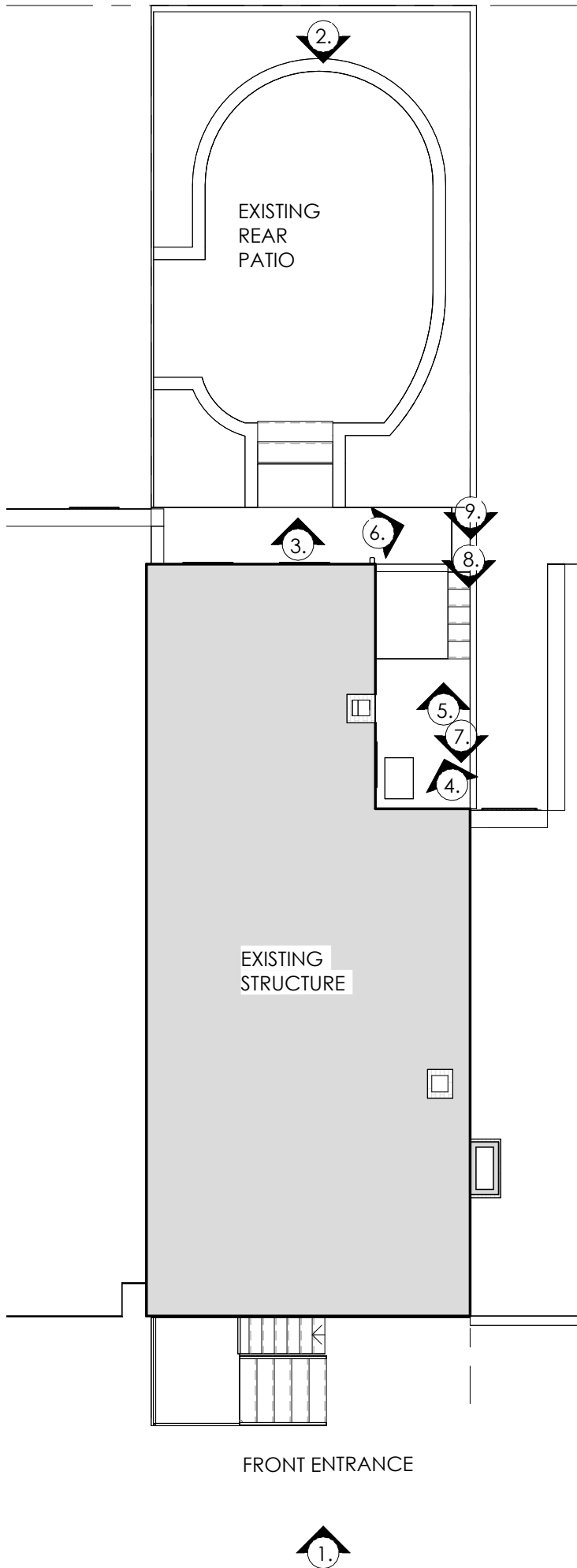

CHRISTIAN ZAPATKA ARCHITECT, PLLC

3235 P STREET NW WASHINGTON DC 20007 202 333 2735

© DRAWING PROTECTED BY COPYRIGHT. THIS DRAWING
CANNOT BE DISTRIBUTED OR REPRODUCED WITHOUT WRITTEN
PERMISSION FROM CHRISTIAN ZAPATKA ARCHITECT, PLLC.

PROJECT:

JAFFEE HOUSE

1559 33RD STREET NW
WASHINGTON DC 20007
LOT:211 SQUARE: 1272

DRAWING TITLE:

PHOTO SHEET

SUBMISSION:

OGB CONCEPT

DATE: 17 OCTOBER 2024

1/8" = 1'-0"

0001



7. CONDENSER



8. SIDE COURT



9. EAST ELEVATION



10. AERIAL VIEW

<div>CHRISTIAN ZAPATKA ARCHITECT, PLLC 3235 P STREET NW WASHINGTON DC 20007 202 333 2735 © DRAWING PROTECTED BY COPYRIGHT. THIS DRAWING CANNOT BE DISTRIBUTED OR REPRODUCED WITHOUT WRITTEN PERMISSION FROM CHRISTIAN ZAPATKA ARCHITECT, PLLC.</div>	
PROJECT:	<div>JAFFEE HOUSE 1559 33RD STREET NW WASHINGTON DC 20007 LOT:211 SQUARE: 1272</div>
DRAWING TITLE:	PHOTO SHEET
SUBMISSION:	OGB CONCEPT
DATE:	17 OCTOBER 2024
0002	

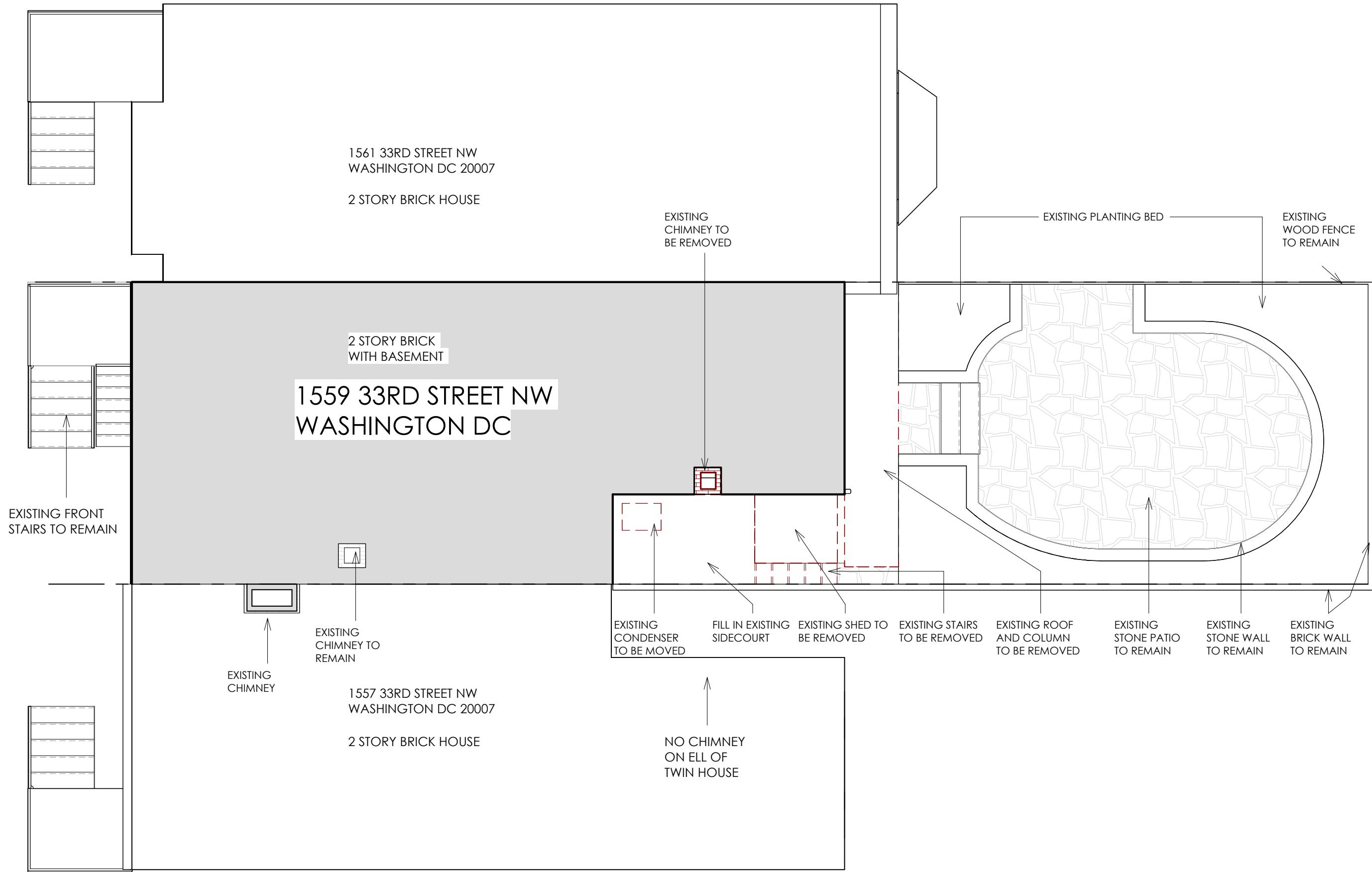

1 EXISTING SITE PLAN
3/16" = 1'-0"

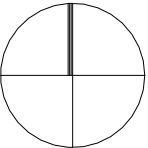
CHRISTIAN ZAPATA ARCHITECT, PLLC 3235 P STREET NW WASHINGTON DC 20007 · 202.333.2735 © DRAWING PROTECTED BY COPYRIGHT; THIS DRAWING CANNOT BE DISTRIBUTED OR REPRODUCED WITHOUT WRITTEN PERMISSION FROM CHRISTIAN ZAPATA ARCHITECT, PLLC.	
PROJECT:	
JAFFEE HOUSE 1559 33RD STREET NW WASHINGTON DC 20007 LOT:211 SQUARE: 1272	
	
DRAWING TITLE:	
EXISTING SITE PLAN	
SUBMISSION:	
OGB CONCEPT	
DATE:	17 OCTOBER 2024
3/16" = 1'-0"	
A.000	

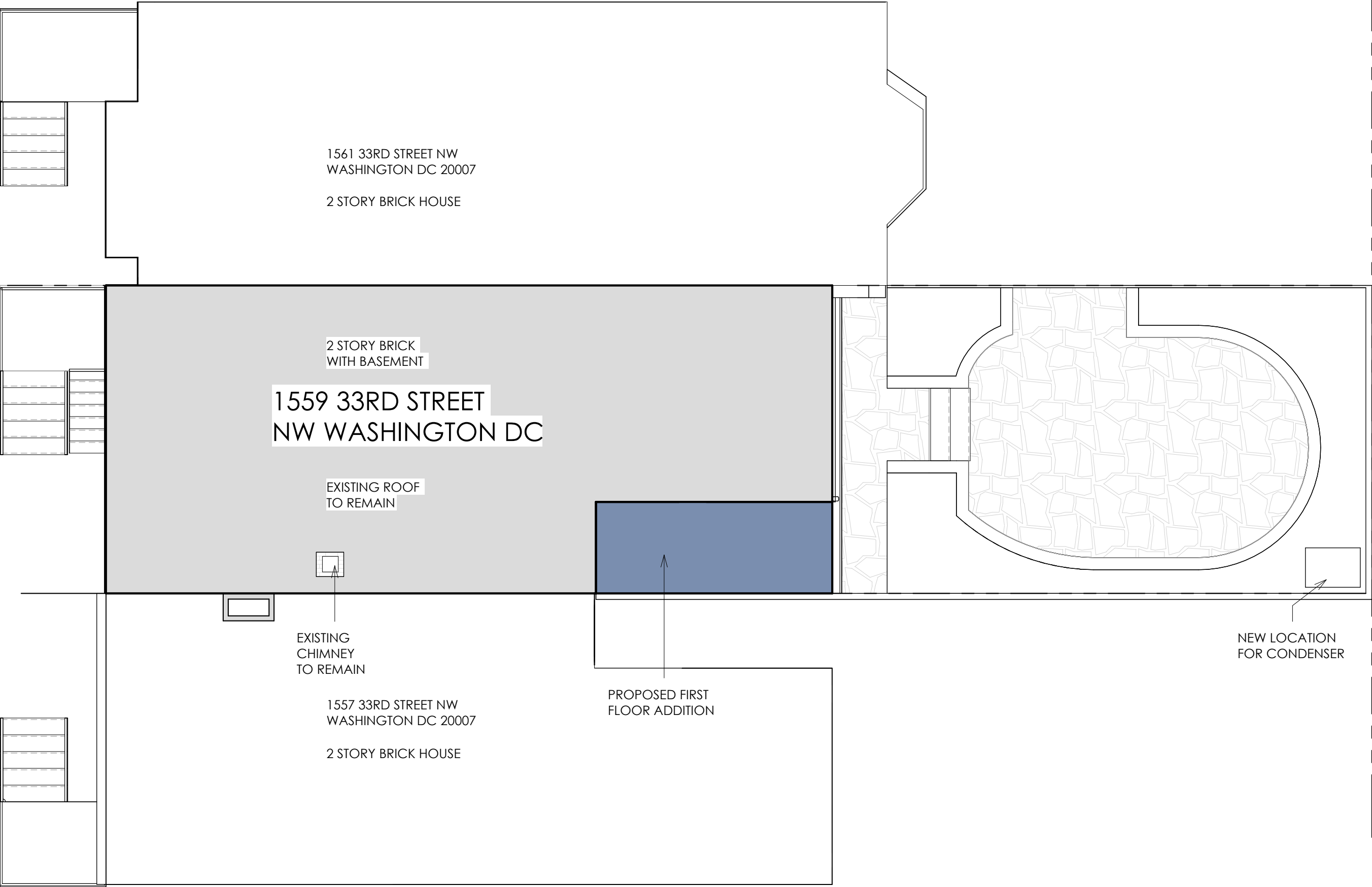

1 PROPOSED SITE PLAN
3/16" = 1'-0"

CHRISTIAN ZAPATKA ARCHITECT, PLLC

3235 P STREET NW WASHINGTON DC 20007, 202 333 2735

© DRAWING PROTECTED BY COPYRIGHT; THIS DRAWING
CANNOT BE DISTRIBUTED OR REPRODUCED WITHOUT WRITTEN
PERMISSION FROM CHRISTIAN ZAPATKA ARCHITECT, PLLC.

PROJECT:

JAFFEE HOUSE

1559 33RD STREET NW
WASHINGTON DC 20007
LOT:211 SQUARE: 1272

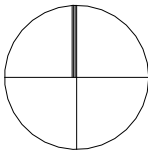

DRAWING TITLE:

PROPOSED SITE
PLAN

SUBMISSION:

OGB CONCEPT

DATE: 17 OCTOBER 2024

3/16" = 1'-0"

A.001

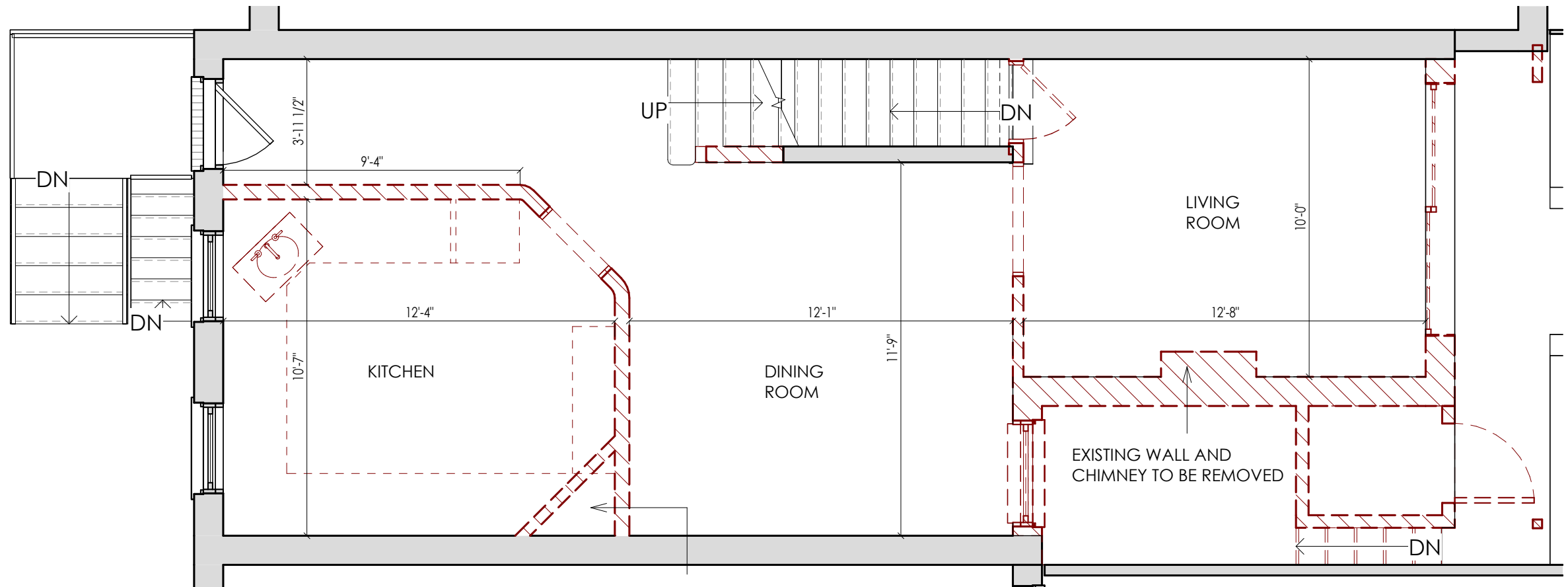

1
1/4" = 1'-0"

EXISTING CHIMNEY
TO BE REMOVED

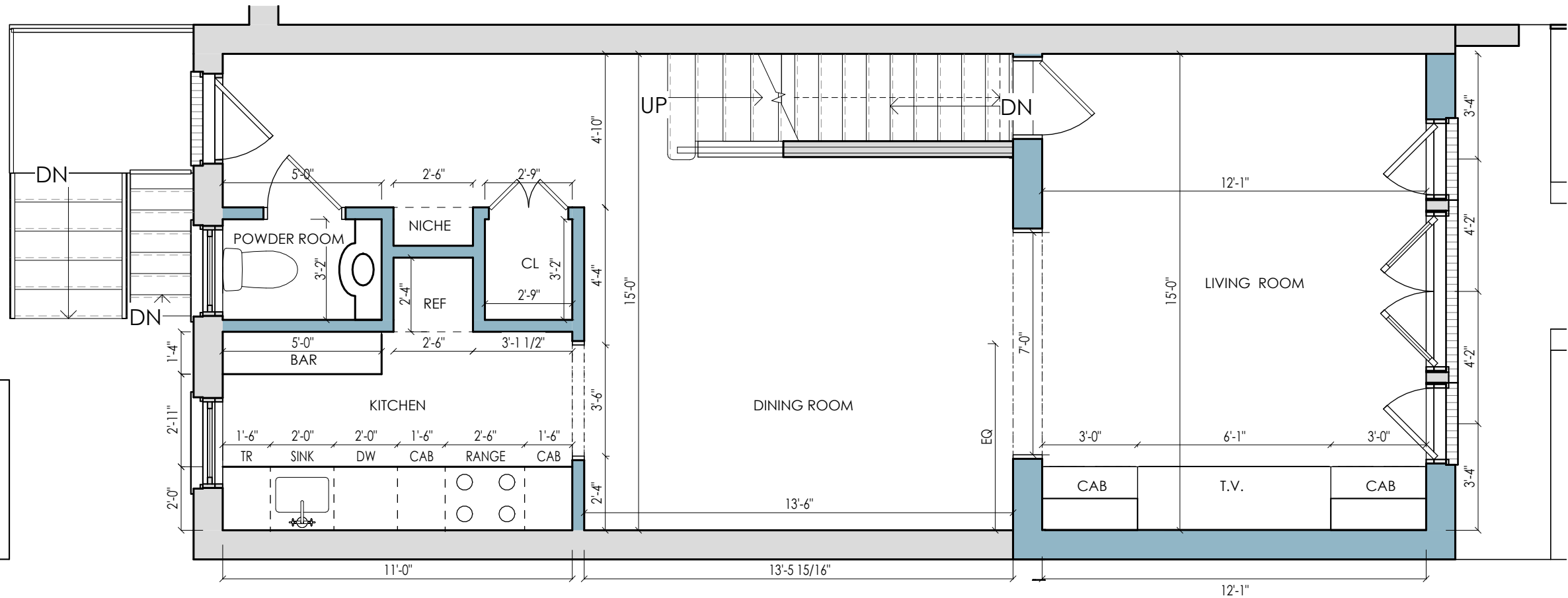

2
1/4" = 1'-0"

LEGEND

TO BE DEMOLISHED

NEW CONSTRUCTION

EXISTING/ TO REMAIN

ALL DIMENSIONS TO BE MEASURED
FRAMING TO FRAMING

CHRISTIAN ZAPATKA ARCHITECT, PLLC
3235 P STREET NW WASHINGTON DC 20007 202 333 2735
© DRAWING PROTECTED BY COPYRIGHT; THIS DRAWING
CANNOT BE DISTRIBUTED OR REPRODUCED WITHOUT WRITTEN
PERMISSION FROM CHRISTIAN ZAPATKA ARCHITECT, PLLC.

PROJECT:

JAFFEE HOUSE

1559 33RD STREET NW
WASHINGTON DC 20007
LOT:211 SQUARE: 1272

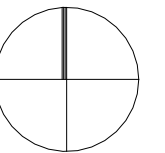

DRAWING TITLE:

**EXISTING AND
PROPOSED FIRST
FLOOR PLANS**

SUBMISSION:

OGB CONCEPT

DATE: 17 OCTOBER 2024

1/4" = 1'-0"

A.101

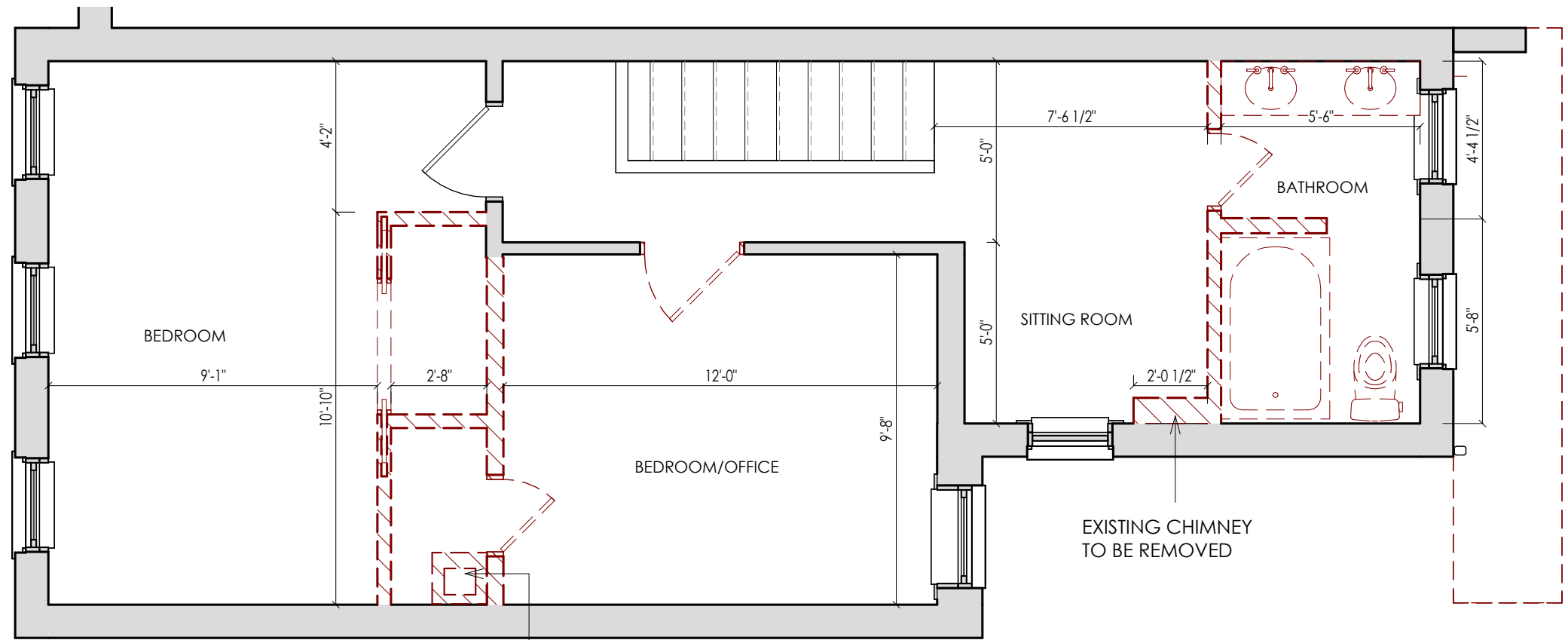

1 SECOND FLOOR EXISTING PLAN
1/4" = 1'-0"

EXISTING CHIMNEY
TO BE REMOVED

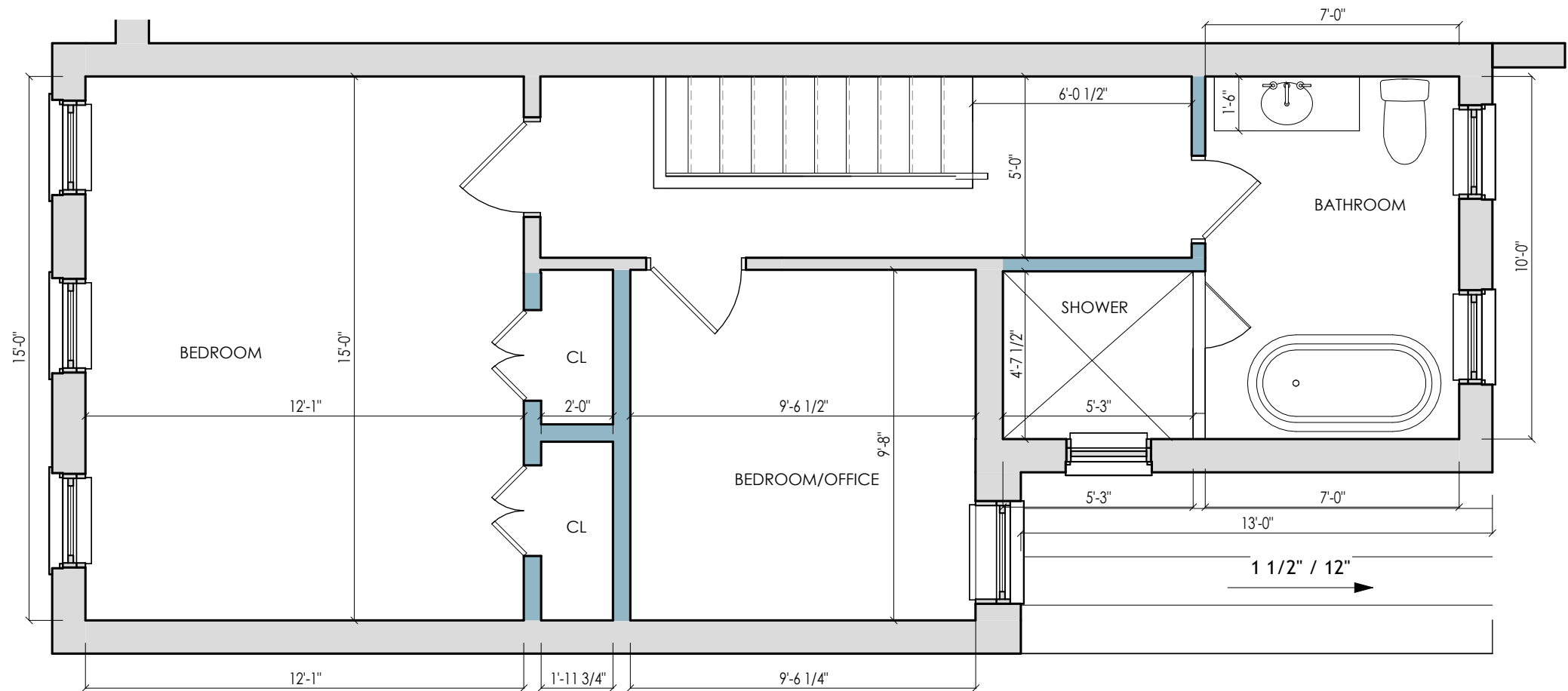

2 SECOND FLOOR PROPOSED PLAN
1/4" = 1'-0"

LEGEND

- TO BE DEMOLISHED
- NEW CONSTRUCTION
- EXISTING/ TO REMAIN

ALL DIMENSIONS TO BE MEASURED
FRAMING TO FRAMING

CHRISTIAN ZAPATKA ARCHITECT, PLLC
3235 P STREET NW WASHINGTON DC 20007 202 333 2735
© DRAWING PROTECTED BY COPYRIGHT; THIS DRAWING
CANNOT BE DISTRIBUTED OR REPRODUCED WITHOUT WRITTEN
PERMISSION FROM CHRISTIAN ZAPATKA ARCHITECT, PLLC.

PROJECT:

JAFFEE HOUSE

1559 33RD STREET NW
WASHINGTON DC 20007
LOT:211 SQUARE: 1272

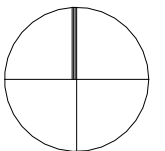

DRAWING TITLE:

EXISTING AND
PROPOSED
SECOND FLOOR
PLANS

SUBMISSION:

OGB CONCEPT

DATE: 17 OCTOBER 2024

1/4" = 1'-0"

A.102



2 EXISTING WEST ELEVATION
1/4" = 1'-0"

NO PROPOSED
ALTERATION TO FRONT
ELEVATION

CHRISTIAN ZAPATKA ARCHITECT, PLLC
3235 P STREET NW WASHINGTON DC 20007 202 333 2735
© DRAWING PROTECTED BY COPYRIGHT; THIS DRAWING
CANNOT BE DISTRIBUTED OR REPRODUCED WITHOUT WRITTEN
PERMISSION FROM CHRISTIAN ZAPATKA ARCHITECT, PLLC.

PROJECT:
JAFFEE HOUSE
1559 33RD STREET NW
WASHINGTON DC 20007
LOT:211 SQUARE: 1272

DRAWING TITLE:
EXISTING WEST
ELEVATION

SUBMISSION:
OGB CONCEPT

DATE: 17 OCTOBER 2024
1/4" = 1'-0"

A.200



2 EXISTING EAST ELEVATION
1/4" = 1'-0"

CHRISTIAN ZAPATKA ARCHITECT, PLLC 3235 P STREET NW WASHINGTON DC 20007 202 333 2735 © DRAWING PROTECTED BY COPYRIGHT. THIS DRAWING CANNOT BE DISTRIBUTED OR REPRODUCED WITHOUT WRITTEN PERMISSION FROM CHRISTIAN ZAPATKA ARCHITECT, PLLC.	
PROJECT: JAFFEE HOUSE 1559 33RD STREET NW WASHINGTON DC 20007 LOT:211 SQUARE: 1272	
DRAWING TITLE: EXISTING EAST ELEVATION	
SUBMISSION: OGB CONCEPT	
DATE: 17 OCTOBER 2024 1/4" = 1'-0"	
A.202	



1 PROPOSED EAST ELEVATION
1/4" = 1'-0"

CHRISTIAN ZAPATKA ARCHITECT, PLLC 3235 P STREET NW WASHINGTON DC 20007 202 333 2735 © DRAWING PROTECTED BY COPYRIGHT; THIS DRAWING CANNOT BE DISTRIBUTED OR REPRODUCED WITHOUT WRITTEN PERMISSION FROM CHRISTIAN ZAPATKA ARCHITECT, PLLC.	
PROJECT:	
JAFFEE HOUSE 1559 33RD STREET NW WASHINGTON DC 20007 LOT:211 SQUARE: 1272	
DRAWING TITLE:	
PROPOSED EAST ELEVATION	
SUBMISSION:	
OGB CONCEPT	
DATE: 17 OCTOBER 2024	
1/4" = 1'-0"	
A.203	

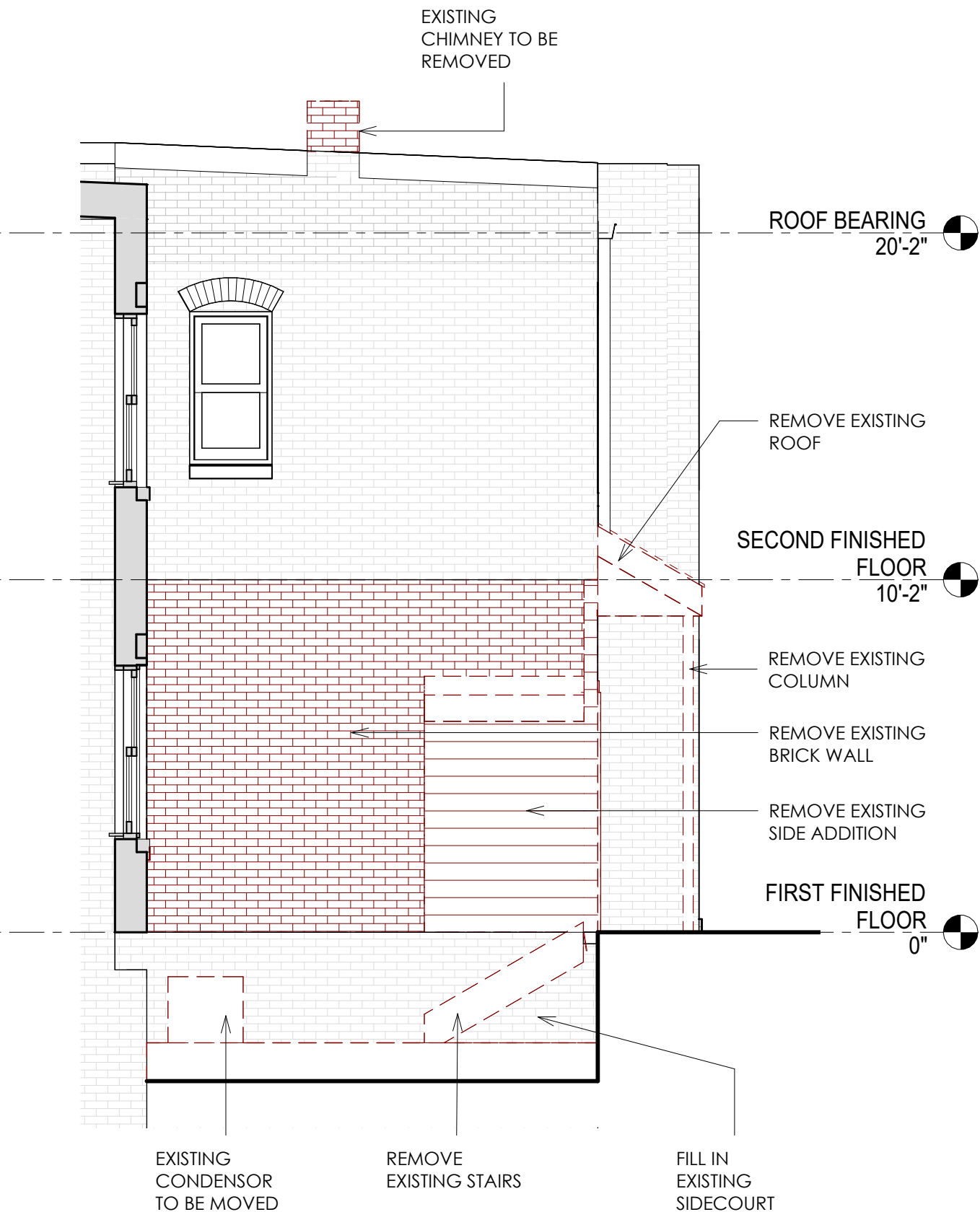

1 DEMO SOUTH ELEVATION
1/4" = 1'-0"

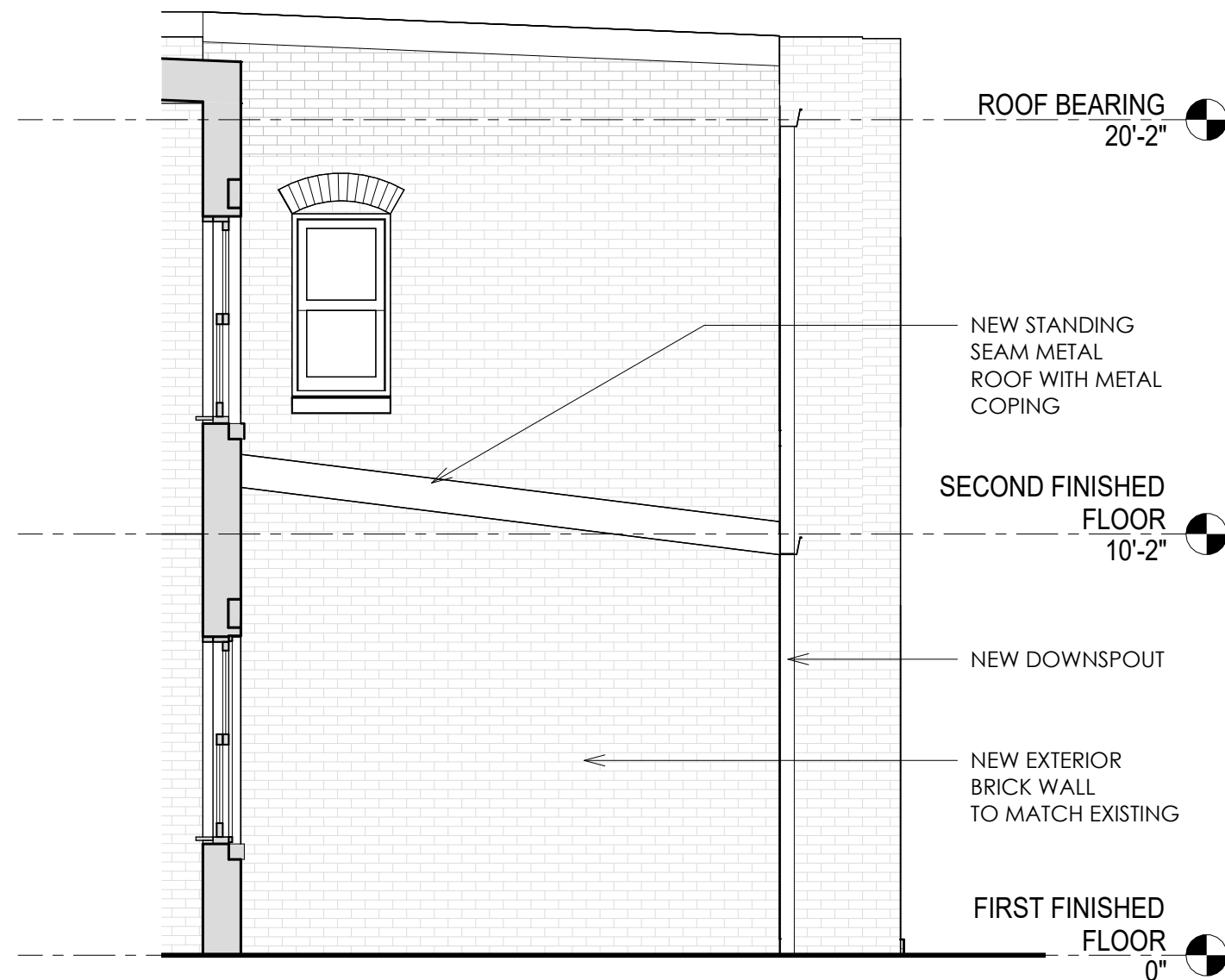

2 PROPOSED SOUTH ELEVATION
1/4" = 1'-0"

CHRISTIAN ZAPATKA ARCHITECT, PLLC

3235 P STREET NW WASHINGTON DC 20007 · 202 333 2735

© DRAWING PROTECTED BY COPYRIGHT; THIS DRAWING
CANNOT BE DISTRIBUTED OR REPRODUCED WITHOUT WRITTEN
PERMISSION FROM CHRISTIAN ZAPATKA ARCHITECT, PLLC.

PROJECT:

JAFFEE HOUSE

1559 33RD STREET NW
WASHINGTON DC 20007
LOT:211 SQUARE: 1272

DRAWING TITLE:

EXISTING AND
PROPOSED
SOUTH
ELEVATIONS

SUBMISSION:

OGB CONCEPT

DATE: 17 OCTOBER 2024

1/4" = 1'-0"

A.204

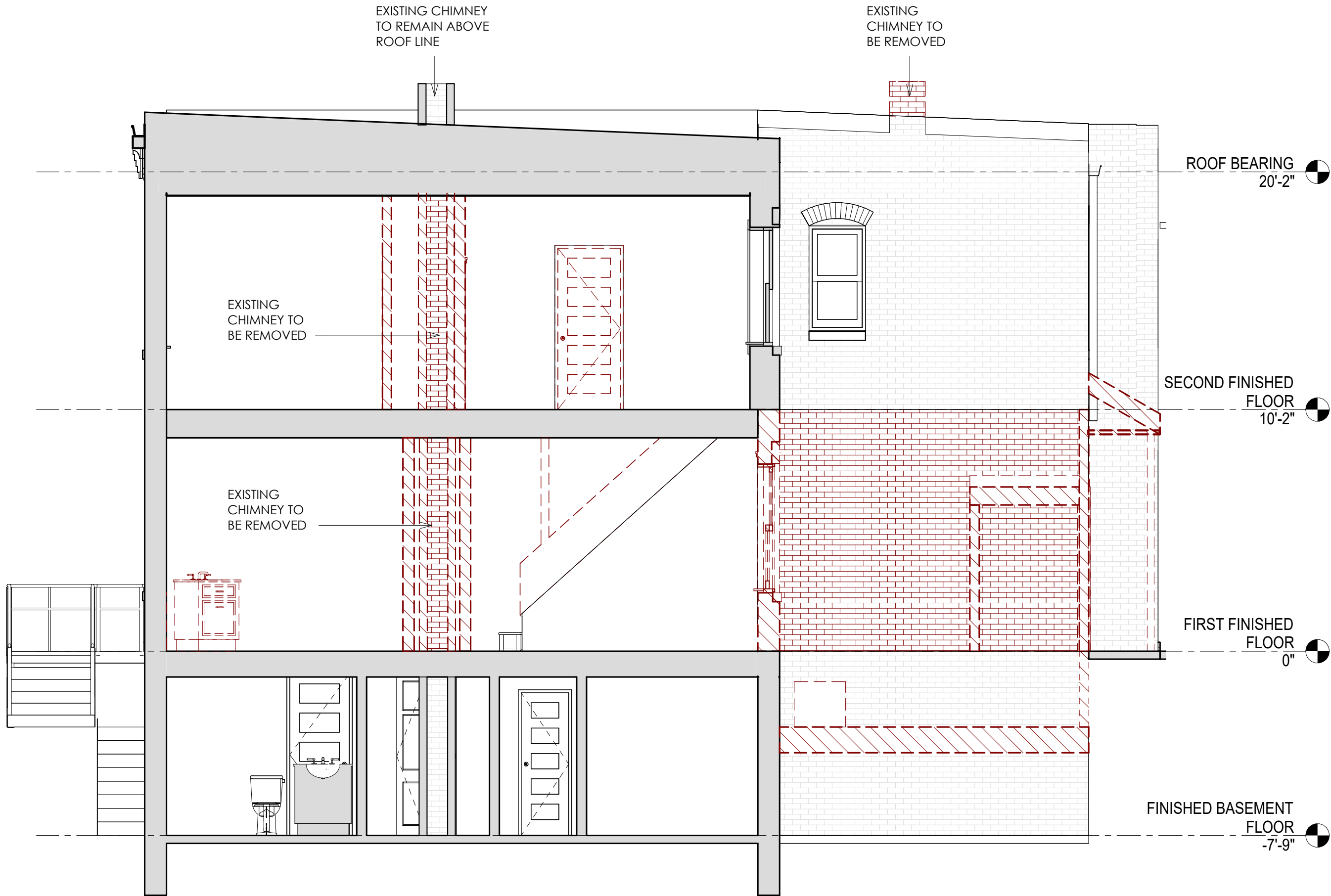

1 EXISTING WEST-EAST SECTION
1/4" = 1'-0"

CHRISTIAN ZAPATKA ARCHITECT, PLLC

3235 P STREET NW WASHINGTON DC 20007 202 333 2735

© DRAWING PROTECTED BY COPYRIGHT; THIS DRAWING
CANNOT BE DISTRIBUTED OR REPRODUCED WITHOUT WRITTEN
PERMISSION FROM CHRISTIAN ZAPATKA ARCHITECT, PLLC.

PROJECT:

JAFFEE HOUSE

1559 33RD STREET NW
WASHINGTON DC 20007
LOT:211 SQUARE: 1272

DRAWING TITLE:

EXISTING
WEST-EAST
SECTION

SUBMISSION:

OGB CONCEPT

DATE: 17 OCTOBER 2024

1/4" = 1'-0"

A.300



1 PROPOSED WEST-EAST SECTION
1/4" = 1'-0"

CHRISTIAN ZAPATKA ARCHITECT, PLLC

3235 P STREET NW WASHINGTON DC 20007 202 333 2735

© DRAWING PROTECTED BY COPYRIGHT; THIS DRAWING
CANNOT BE DISTRIBUTED OR REPRODUCED WITHOUT WRITTEN
PERMISSION FROM CHRISTIAN ZAPATKA ARCHITECT, PLLC.

PROJECT:

JAFFEE HOUSE

1559 33RD STREET NW
WASHINGTON DC 20007
LOT:211 SQUARE: 1272

DRAWING TITLE:

PROPOSED
WEST-EAST
SECTION

SUBMISSION:

OGB CONCEPT

DATE: 17 OCTOBER 2024

1/4" = 1'-0"

A.301