

INDEX

0001	Cover Sheet
0002	Photo Sheet Arial and 3D Photos
0003	Photo Sheet Photo of 5320 27th Street
0004	Photo Sheet Photos of new lot for new house
A.000	Existing Site Plan
A.001	Proposed Site Plan
A.100	Proposed First Floor Plan
A.101	Proposed Roof Plan
A.200	Existing & Proposed Street Elevation
A.200.1	Render Proposed Street Elevation
A.200.2	Render Proposed Street Elevation No Trees
A.201	Proposed East Elevation
A.204	Proposed South Elevation
A.300	Proposed East-West Section
A.700	3D Render Street View
A.701	3D Render Street View No Trees
A.702	3D Render Arial View
A.703	3D Render Arial View Zoom

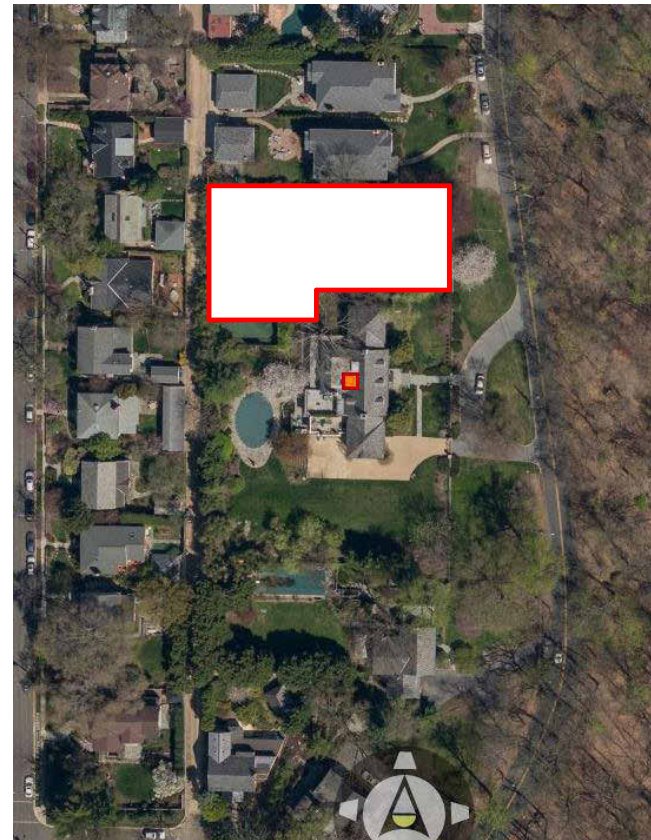

1. Aerial View of Site

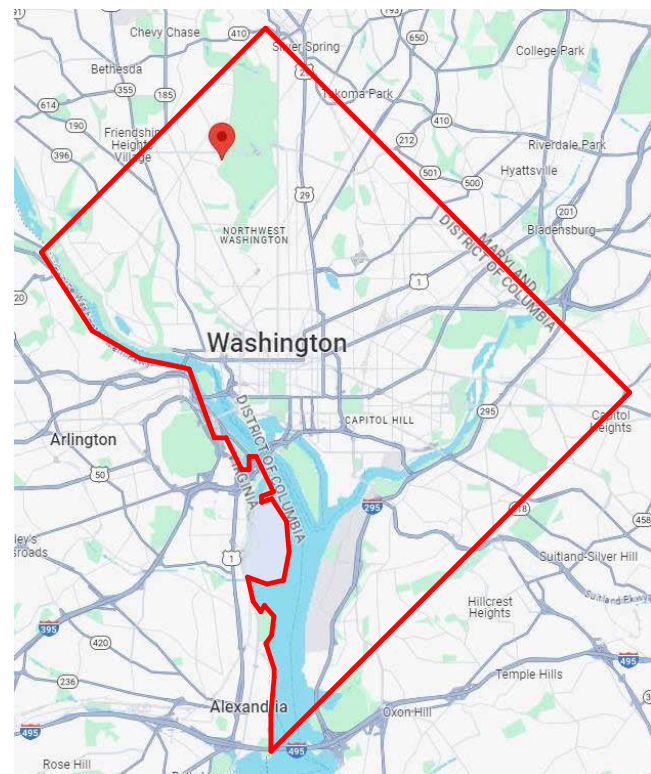

2. Location in Washington, D.C.



3. Block Plan

SCOPE OF WORK:

1. Build new house on new lot on 27th street

PROJECT DATA:

- | | |
|-----------------------------|--------|
| 1. Square Footage New Lot: | 14.400 |
| 2. Square Footage New House | 3.800 |

Arborist report at end of submission

CHRISTIAN ZAPATKA ARCHITECT, PLLC
3235 P STREET NW WASHINGTON DC 20007:
202 333 2735

© DRAWING PROTECTED BY COPYRIGHT. THIS DRAWING
CANNOT BE DISTRIBUTED OR REPRODUCED WITHOUT WRITTEN
PERMISSION FROM CHRISTIAN ZAPATKA ARCHITECT, PLLC.

PROJECT:

Gillespie New House Adjacent to
5320 27th Street
Washington, DC 20015

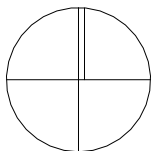

DRAWINGS TITLE:

Cover Sheet

SUBMISSION:

CFA Submission

DATE: 01/09/2024

SCALE: As indicated

0001



1. Satellite Photo of Site, Oriented North



2. Satellite 3D Photo



3. Satellite 3D Photo



4. Satellite 3D Photo

<p>CHRISTIAN ZAPATKA ARCHITECT, PLLC 3235 P STREET NW WASHINGTON DC 20007: 202 333 2735</p> <p><small>© DRAWING PROTECTED BY COPYRIGHT. THIS DRAWING CANNOT BE DISTRIBUTED OR REPRODUCED WITHOUT WRITTEN PERMISSION FROM CHRISTIAN ZAPATKA ARCHITECT, PLLC.</small></p>	
<p>PROJECT:</p> <p>Gillespie New House Adjacent to 5320 27th Street Washington, DC 20015</p>	
<p>DRAWINGS TITLE:</p> <p>Photo Sheet Arial and 3D Photos</p>	
<p>SUBMISSION:</p> <p>CFA Submission</p>	
<p>DATE: 01/09/2024</p>	
<p>SCALE:</p>	
<p>0002</p>	



1. Front Entrance or East Elevation



2. North Elevation and Landscape



3. North Elevation Side Close-Up



4. Rear View or West Elevation



5. Rear View Close-Up



6. Rear View with Pool

CHRISTIAN ZAPATKA ARCHITECT, PLLC
3235 P STREET NW WASHINGTON DC 20007:
202 333 2735

© DRAWING PROTECTED BY COPYRIGHT. THIS DRAWING
CANNOT BE DISTRIBUTED OR REPRODUCED WITHOUT WRITTEN
PERMISSION FROM CHRISTIAN ZAPATKA ARCHITECT, PLLC.

PROJECT:

Gillespie New
House Adjacent to
5320 27th Street
Washington, DC 20015

DRAWINGS TITLE:

Photo Sheet
Photo of 5320
27th Street

SUBMISSION:

CFA Submission

DATE: 01/09/2024

SCALE:

0003



1. View of new lot from North Terrace of 5320 27th Street



2. View of new lot from North Terrace of 5320 27th Street



3. Central portion of new lot



4. Central portion of new lot



5. Existing Tennis Court to be removed from West End of New Lot



6. Existing Tennis Court to be removed from West End of New Lot

CHRISTIAN ZAPATKA ARCHITECT, PLLC
 3235 P STREET NW WASHINGTON DC 20007:
 202 333 2735

© DRAWING PROTECTED BY COPYRIGHT. THIS DRAWING
 CANNOT BE DISTRIBUTED OR REPRODUCED WITHOUT WRITTEN
 PERMISSION FROM CHRISTIAN ZAPATKA ARCHITECT, PLLC.

PROJECT:

Gillespie New
 House Adjacent to
 5320 27th Street
 Washington, DC 20015

DRAWINGS TITLE:

Photo Sheet
 Photos of new
 lot for new
 house

SUBMISSION:

CFA Submission

DATE: 01/09/2024

SCALE:

0004

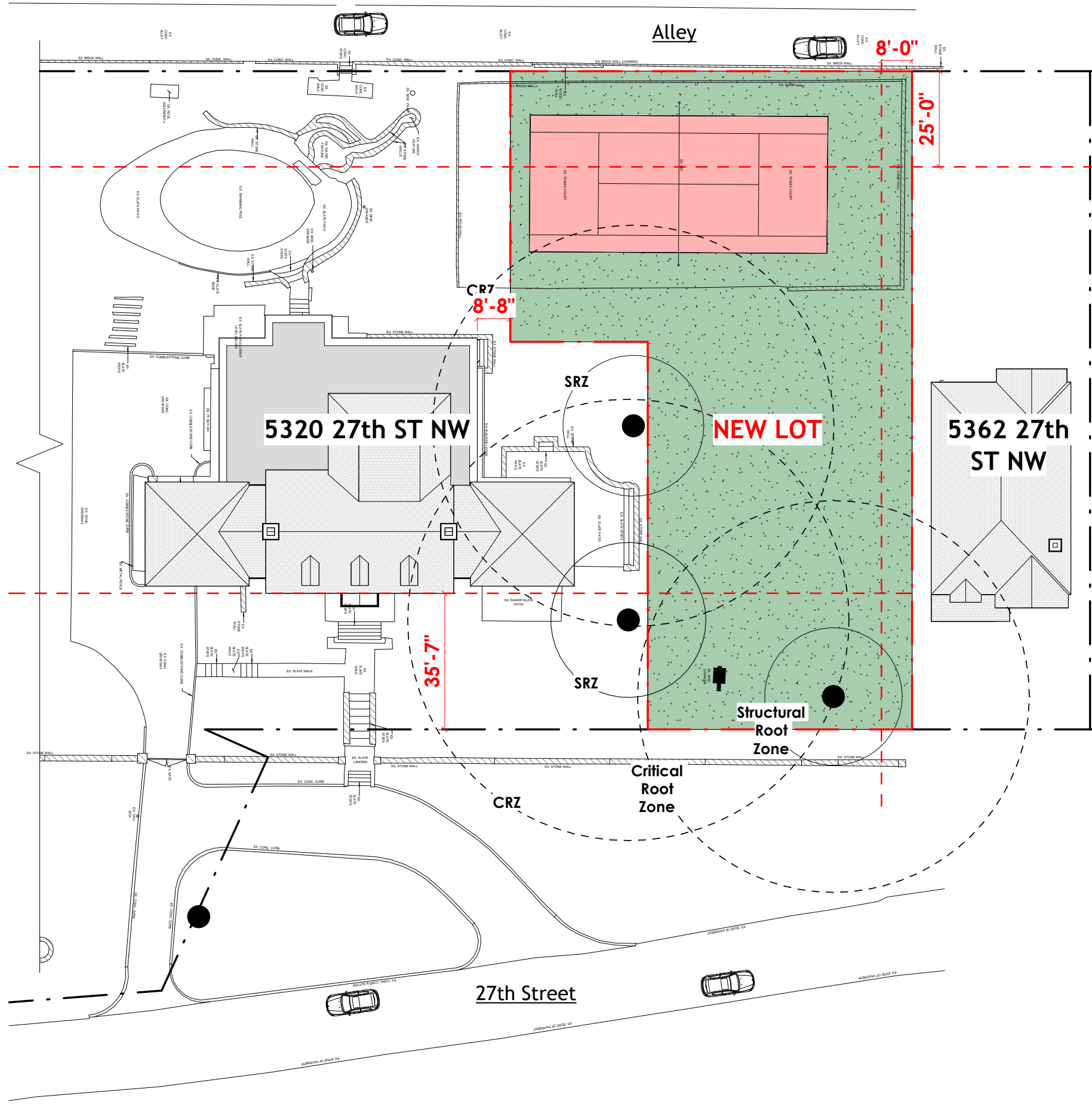

CHRISTIAN ZAPATKA ARCHITECT, PLLC
 3235 P STREET NW WASHINGTON DC 20007:
 202 333 2735

© DRAWING PROTECTED BY COPYRIGHT. THIS DRAWING
 CANNOT BE DISTRIBUTED OR REPRODUCED WITHOUT WRITTEN
 PERMISSION FROM CHRISTIAN ZAPATKA ARCHITECT, PLLC.

PROJECT:
Gillespie New House Adjacent to
 5320 27th Street
 Washington, DC 20015

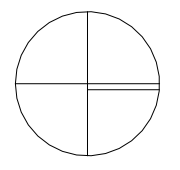

DRAWINGS TITLE:
Existing Site Plan

SUBMISSION:
 CFA Submission

DATE: 01/09/2024
 SCALE: 1" = 30'-0"

A.000

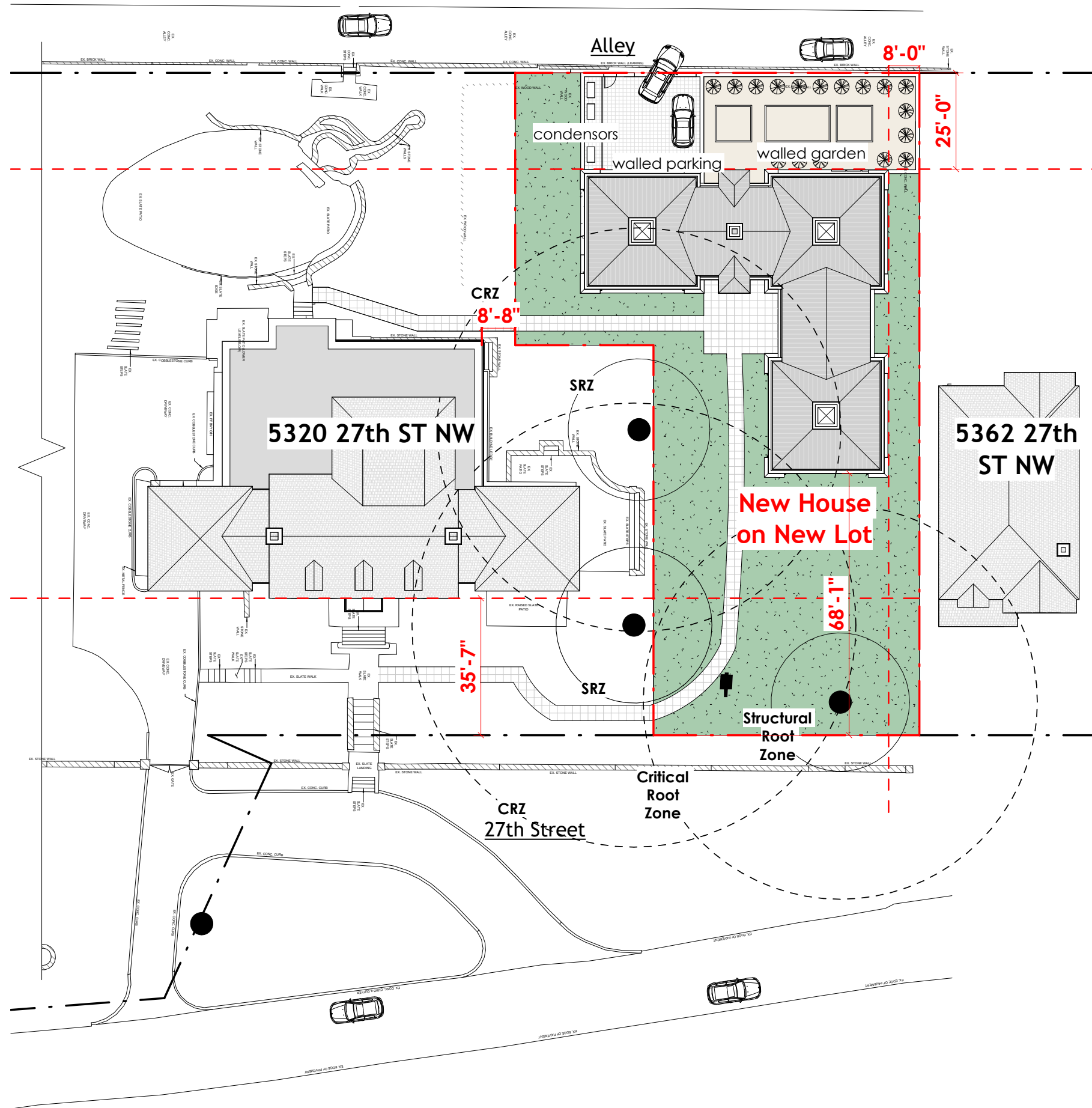

CHRISTIAN ZAPATKA ARCHITECT, PLLC
 3235 P STREET NW WASHINGTON DC 20007:
 202 333 2735

© DRAWING PROTECTED BY COPYRIGHT. THIS DRAWING
 CANNOT BE DISTRIBUTED OR REPRODUCED WITHOUT WRITTEN
 PERMISSION FROM CHRISTIAN ZAPATKA ARCHITECT, PLLC.

PROJECT:

Gillespie New
 House Adjacent to
 5320 27th Street
 Washington, DC 20015

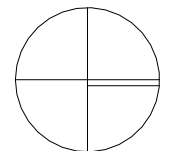

DRAWINGS TITLE:

Proposed Site
 Plan

SUBMISSION:

CFA Submission

DATE: 01/09/2024

SCALE: 1" = 30'-0"

A.001

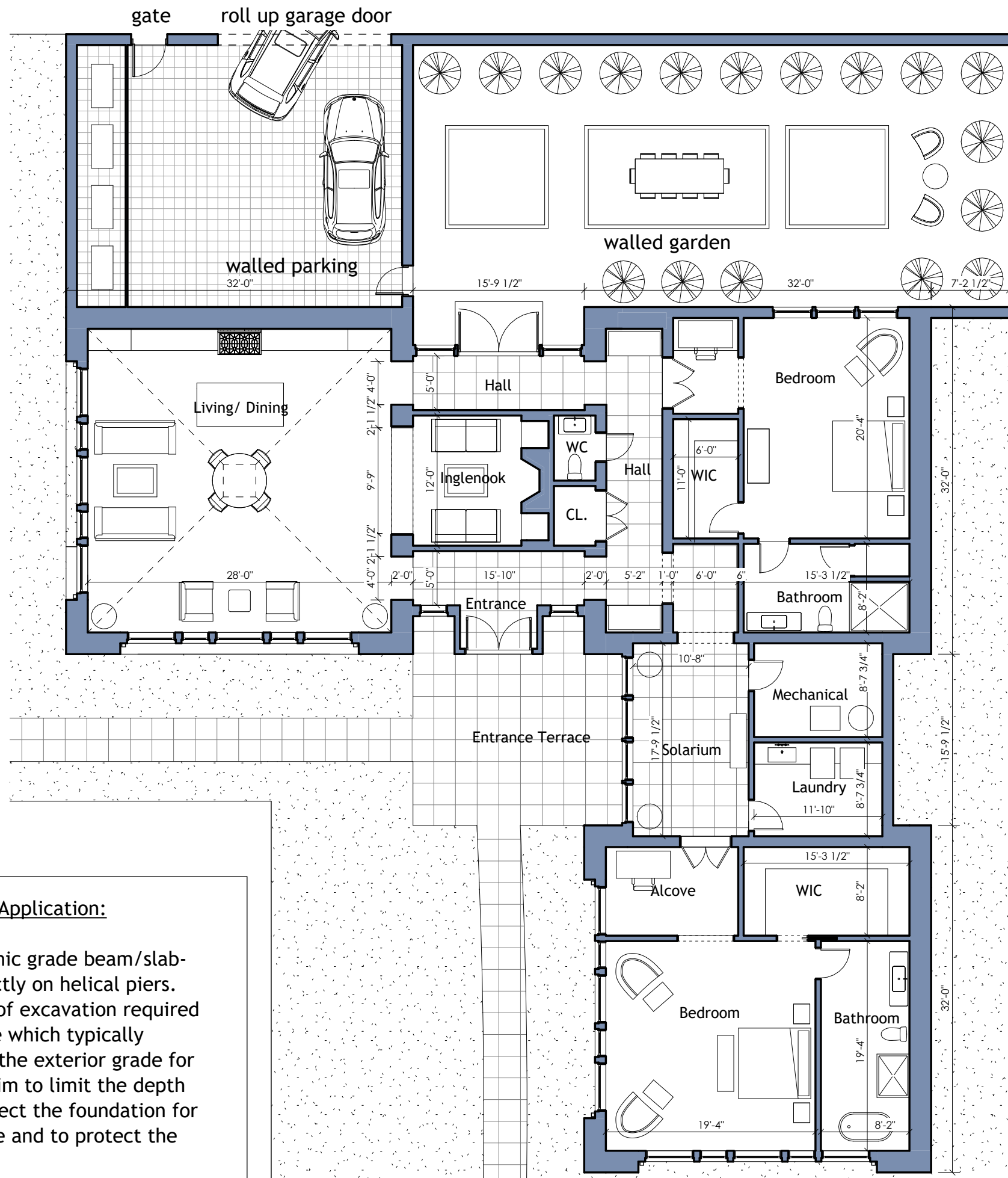

Structural Note for Future Permit Application:

We are planning to cast a monolithic grade beam/slab-on-grade system which bears directly on helical piers. This limits the amount and depth of excavation required around the perimeter of the house which typically requires foundations 30 in. below the exterior grade for frost protection. Our design will aim to limit the depth of the excavation to 12 in. to protect the foundation for potential wash out and to preserve and to protect the tree roots.

CHRISTIAN ZAPATKA ARCHITECT, PLLC
 3235 P STREET NW WASHINGTON DC 20007:
 202 333 2735

© DRAWING PROTECTED BY COPYRIGHT. THIS DRAWING
 CANNOT BE DISTRIBUTED OR REPRODUCED WITHOUT WRITTEN
 PERMISSION FROM CHRISTIAN ZAPATKA ARCHITECT, PLLC.

PROJECT:

Gillespie New House Adjacent to
 5320 27th Street
 Washington, DC 20015

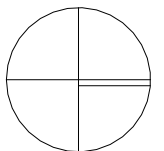

DRAWINGS TITLE:

Proposed First Floor Plan

SUBMISSION:

CFA Submission

DATE: 01/09/2024

SCALE: 3/32" = 1'-0"

A.100

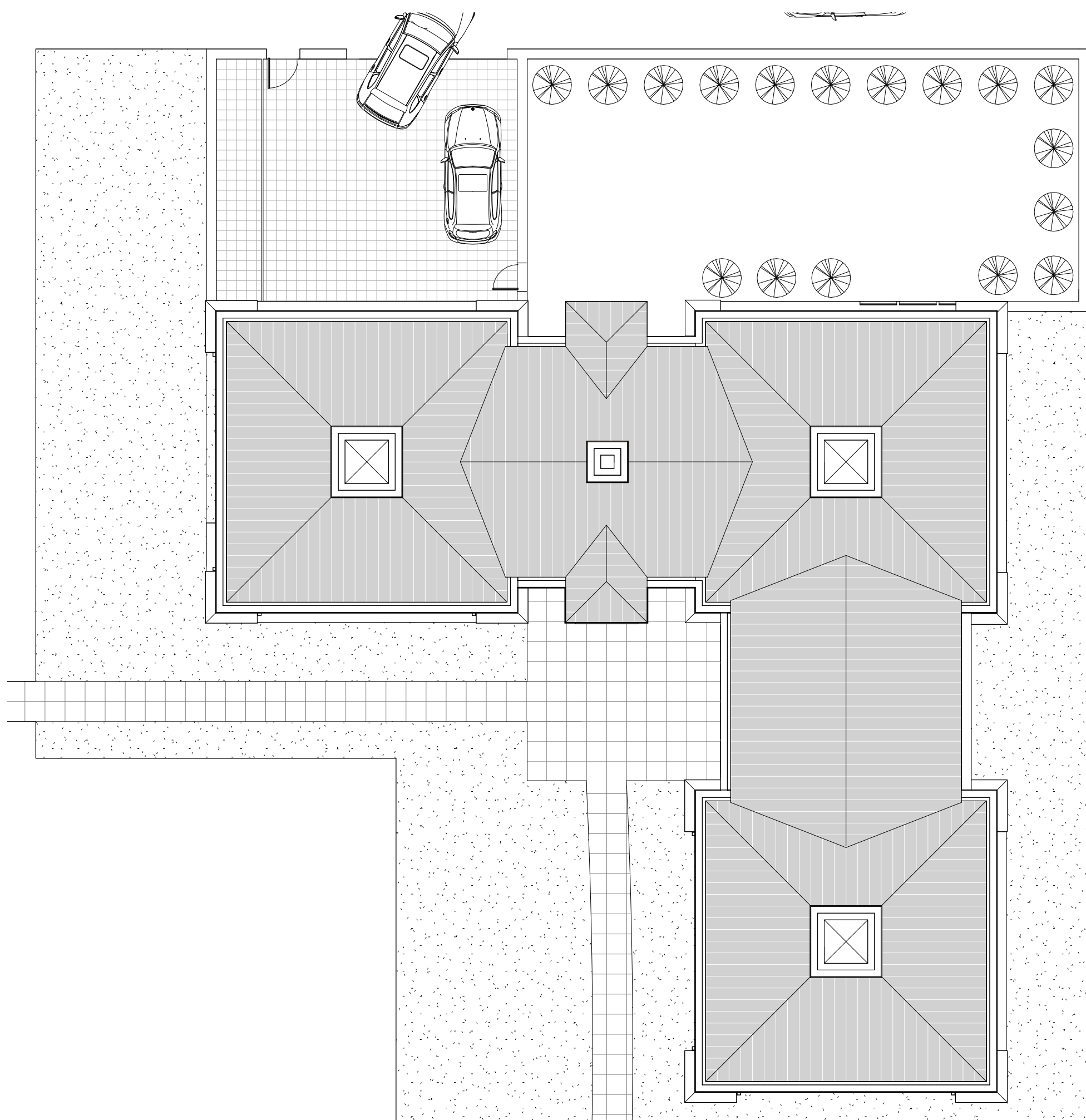

CHRISTIAN ZAPATKA ARCHITECT, PLLC
3235 P STREET NW WASHINGTON DC 20007:
202 333 2735

© DRAWING PROTECTED BY COPYRIGHT. THIS DRAWING
CANNOT BE DISTRIBUTED OR REPRODUCED WITHOUT WRITTEN
PERMISSION FROM CHRISTIAN ZAPATKA ARCHITECT, PLLC.

PROJECT:

**Gillespie New
House Adjacent to**
5320 27th Street
Washington, DC 20015

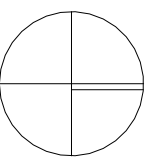

DRAWINGS TITLE:

**Proposed Roof
Plan**

SUBMISSION:

CFA Submission

DATE: 1/4/2024

SCALE: 3/32" = 1'-0"

A.101



1 Existing Street Elevation



2 Proposed Street Elevation

CHRISTIAN ZAPATKA ARCHITECT, PLLC
 3235 P STREET NW WASHINGTON DC 20007:
 202 333 2735

© DRAWING PROTECTED BY COPYRIGHT. THIS DRAWING
 CANNOT BE DISTRIBUTED OR REPRODUCED WITHOUT WRITTEN
 PERMISSION FROM CHRISTIAN ZAPATKA ARCHITECT, PLLC.

PROJECT:

Gillespie New House Adjacent to
 5320 27th Street
 Washington, DC 20015

DRAWINGS TITLE:

Existing & Proposed Street Elevation

SUBMISSION:

CFA Submission

DATE: 01/09/2024

SCALE: 3/64" = 1'-0"

A.200



CHRISTIAN ZAPATKA ARCHITECT, PLLC
3235 P STREET NW WASHINGTON DC 20007
202 333 2735

© DRAWING PROTECTED BY COPYRIGHT. THIS DRAWING
CANNOT BE DISTRIBUTED OR REPRODUCED WITHOUT WRITTEN
PERMISSION FROM CHRISTIAN ZAPATKA ARCHITECT, PLLC.

PROJECT:

**Gillespie New
House Adjacent to**
5320 27th Street
Washington, DC 20015

DRAWINGS TITLE:

**Render
Proposed Street
Elevation**

SUBMISSION:

CFA Submission

DATE: 01/09/2024

SCALE:

A.200.1



CHRISTIAN ZAPATKA ARCHITECT, PLLC
3235 P. STREET NW WASHINGTON DC 20007:
202 333 2735

© DRAWING PROTECTED BY COPYRIGHT. THIS DRAWING
CANNOT BE DISTRIBUTED OR REPRODUCED WITHOUT WRITTEN
PERMISSION FROM CHRISTIAN ZAPATKA ARCHITECT, PLLC.

PROJECT:

**Gillespie New
House Adjacent to**
5320 27th Street
Washington, DC 20015

DRAWINGS TITLE:

**Render
Proposed Street
Elevation No
Trees**

SUBMISSION:

CFA Submission

DATE: 01/12/2024

SCALE:

A.200.2



Stone Precedence for New House



PROJECT:

Gillespie New House Adjacent to
5320 27th Street
Washington, DC 20015

DRAWINGS TITLE:

Proposed East Elevation

SUBMISSION:

CFA Submission

DATE: 01/09/2024

SCALE: 1/8" = 1'-0"

A.201

CHRISTIAN ZAPATKA ARCHITECT, PLLC
3235 P STREET NW WASHINGTON DC 20007:
202 333 2735

© DRAWING PROTECTED BY COPYRIGHT. THIS DRAWING
CANNOT BE DISTRIBUTED OR REPRODUCED WITHOUT WRITTEN
PERMISSION FROM CHRISTIAN ZAPATKA ARCHITECT, PLLC.



CHRISTIAN ZAPATKA ARCHITECT, PLLC
 3235 P STREET NW WASHINGTON DC 20007:
 202 333 2735

© DRAWING PROTECTED BY COPYRIGHT. THIS DRAWING
 CANNOT BE DISTRIBUTED OR REPRODUCED WITHOUT WRITTEN
 PERMISSION FROM CHRISTIAN ZAPATKA ARCHITECT, PLLC.

PROJECT:

Gillespie New
 House Adjacent to
 5320 27th Street
 Washington, DC 20015

DRAWINGS TITLE:

Proposed South
 Elevation

SUBMISSION:

CFA Submission

DATE: 01/09/2024

SCALE: 1/8" = 1'-0"

A.204

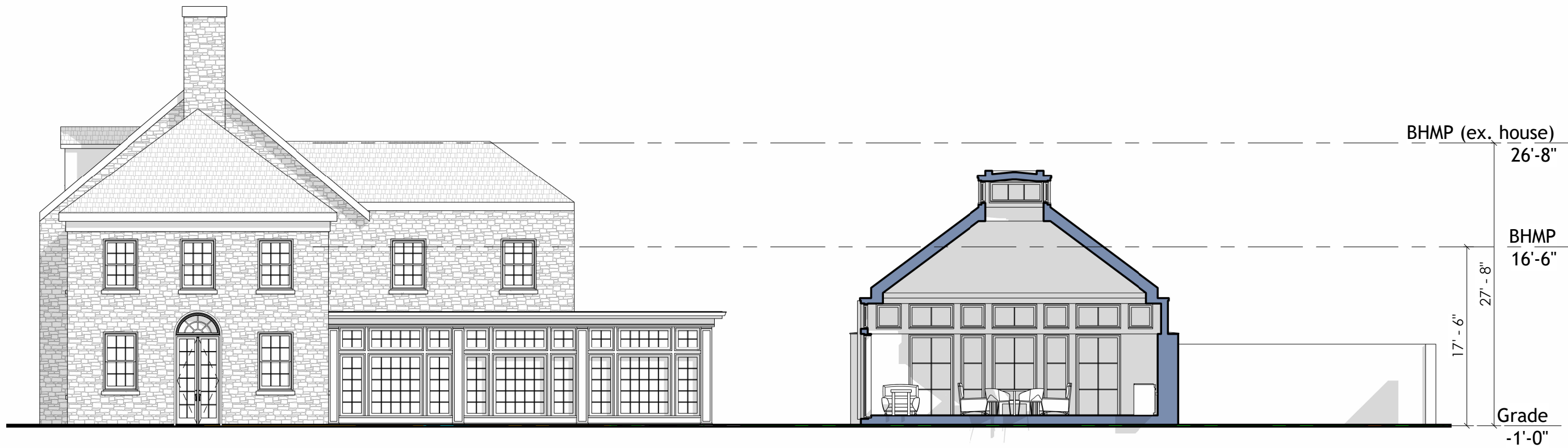

CHRISTIAN ZAPATKA ARCHITECT, PLLC
 3235 P STREET NW WASHINGTON DC 20007:
 202 333 2735

© DRAWING PROTECTED BY COPYRIGHT. THIS DRAWING
 CANNOT BE DISTRIBUTED OR REPRODUCED WITHOUT WRITTEN
 PERMISSION FROM CHRISTIAN ZAPATKA ARCHITECT, PLLC.

PROJECT:

Gillespie New
 House Adjacent to
 5320 27th Street
 Washington, DC 20015

DRAWINGS TITLE:

Proposed
 East-West
 Section

SUBMISSION:

CFA Submission

DATE: 01/09/2024

SCALE: 3/32" = 1'-0"

A.300



CHRISTIAN ZAPATKA ARCHITECT, PLLC
3235 P STREET NW WASHINGTON DC 20007:
202 333 2735

© DRAWING PROTECTED BY COPYRIGHT. THIS DRAWING
CANNOT BE DISTRIBUTED OR REPRODUCED WITHOUT WRITTEN
PERMISSION FROM CHRISTIAN ZAPATKA ARCHITECT, PLLC.

PROJECT:

**Gillespie New
House Adjacent to**
5320 27th Street
Washington, DC 20015

DRAWINGS TITLE:

**3D Render
Street View**

SUBMISSION:

CFA Submission

DATE: 01/09/2024

SCALE:

A.700



CHRISTIAN ZAPATKA ARCHITECT, PLLC
3235 P STREET NW WASHINGTON DC 20007:
202 333 2735

© DRAWING PROTECTED BY COPYRIGHT. THIS DRAWING
CANNOT BE DISTRIBUTED OR REPRODUCED WITHOUT WRITTEN
PERMISSION FROM CHRISTIAN ZAPATKA ARCHITECT, PLLC.

PROJECT:

**Gillespie New
House Adjacent to**
5320 27th Street
Washington, DC 20015

DRAWINGS TITLE:

**3D Render
Street View No
Trees**

SUBMISSION:

CFA Submission

DATE: 01/12/2024

SCALE:

A.701



CHRISTIAN ZAPATKA ARCHITECT, PLLC
3235 P STREET NW WASHINGTON DC 20007:
202 333 2735

© DRAWING PROTECTED BY COPYRIGHT. THIS DRAWING
CANNOT BE DISTRIBUTED OR REPRODUCED WITHOUT WRITTEN
PERMISSION FROM CHRISTIAN ZAPATKA ARCHITECT, PLLC.

PROJECT:

**Gillespie New
House Adjacent to**
5320 27th Street
Washington, DC 20015

DRAWINGS TITLE:

**3D Render Arial
View**

SUBMISSION:

CFA Submission

DATE: 01/12/2024

SCALE:

A.702



CHRISTIAN ZAPATKA ARCHITECT, PLLC
3235 P STREET NW WASHINGTON DC 20007:
202 333 2735

© DRAWING PROTECTED BY COPYRIGHT. THIS DRAWING
CANNOT BE DISTRIBUTED OR REPRODUCED WITHOUT WRITTEN
PERMISSION FROM CHRISTIAN ZAPATKA ARCHITECT, PLLC.

PROJECT:

Gillespie New
House Adjacent to
5320 27th Street
Washington, DC 20015

DRAWINGS TITLE:

3D Render Arial
View Zoom

SUBMISSION:

CFA Submission

DATE: 01/12/2024

SCALE:

A.703