



Location

12th St SW

Zoning: D-8  
Site Area 25,539 SF

Required/ Permitted

FAR Allowed 6.5= 166,004 SF  
Building Height 130 FT  
Penthouse Height 20 FT  
  
Lot Occupancy 100%= 25,539 SF  
Rear Yard N/A  
Side Yard No Required  
Green Area Ratio 0.20= 5,108 SF sf  
Parking N/A

FAR				
Ground Floor	7,317 SF x	1 FLOORS	=	7,317 SF
2nd	5,702 SF x	1 FLOORS	=	5,702 SF
3rd-11th	6,987 SF x	9 FLOORS	=	62,883 SF
TOTAL	11			75,902 SF

Room Matrix									
Type	3rd	4th	5th	6th-10th	11th				
K	=	7	10	6	30	6	=	59	44%
QQ	=	5	3	4	30	5	=	47	35%
KS	=	3	2	4	15	3	=	27	20%
Total Guestrooms	15	15	14	75	14	133			

Provided

FAR 2.97= 75,902 SF  
Building Height 111.6 FT  
  
Lot Occupancy 29%= 7,317 SF

GSF				
Below Grade	1,777 SF x	1 FLOORS	=	1,777 SF
Ground Floor	5,000 SF x	1 FLOORS	=	5,000 SF
2nd	5,702 SF x	1 FLOORS	=	5,702 SF
3rd-11th	6,987 SF x	9 FLOORS	=	62,883 SF
Rooftop	2,777 SF x	1 FLOORS	=	2,777 SF
TOTAL		13		78,139 SF

DRAWING INDEX

COVER	1
PROJECT INFORMATION	2
VICINITY MAP	3
SITE PLAN	4
PEDESTRIAN CIRCULATION DIAGRAM	5
NORTH SOUTH SITE SECTION	6
NE AERIAL PERSPECTIVE	8
PHOTOMONTAGE FROM .L'ENFANT PLAZA	9
PHOTOMONTAGE FROM MALL	10
PROPOSED PARK	11
PHOTOMONTAGE FROM MALL	12
PERSPECTIVE FROM MALL	13
PHOTOMONTAGE FROM THE WASHINGTON MEMORIAL	14
PERSPECTIVE SW	15
PERSPECTIVE SW	16
SOUTH ELEVATION	17
ELEVATION WEST	18
ELEVATION NORTH	19
ELEVATION EAST	20
GROUND FLOOR PLAN	21
SECOND FLOOR PLAN	22
TYPICAL FLOOR PLAN	23
SECTION	24

LANDSCAPE

GROUND FLOOR	L1
ROOFTOP	L2







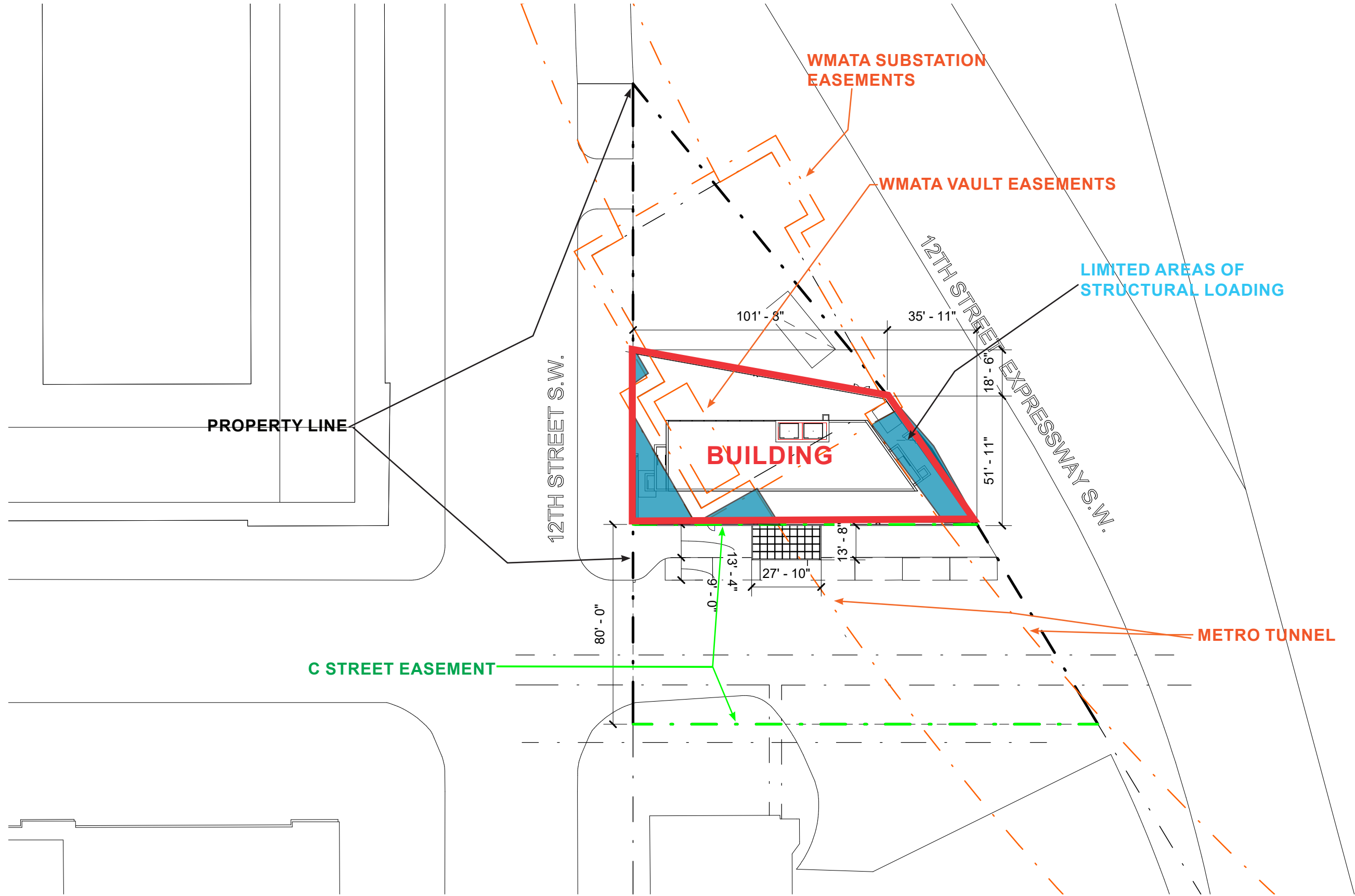

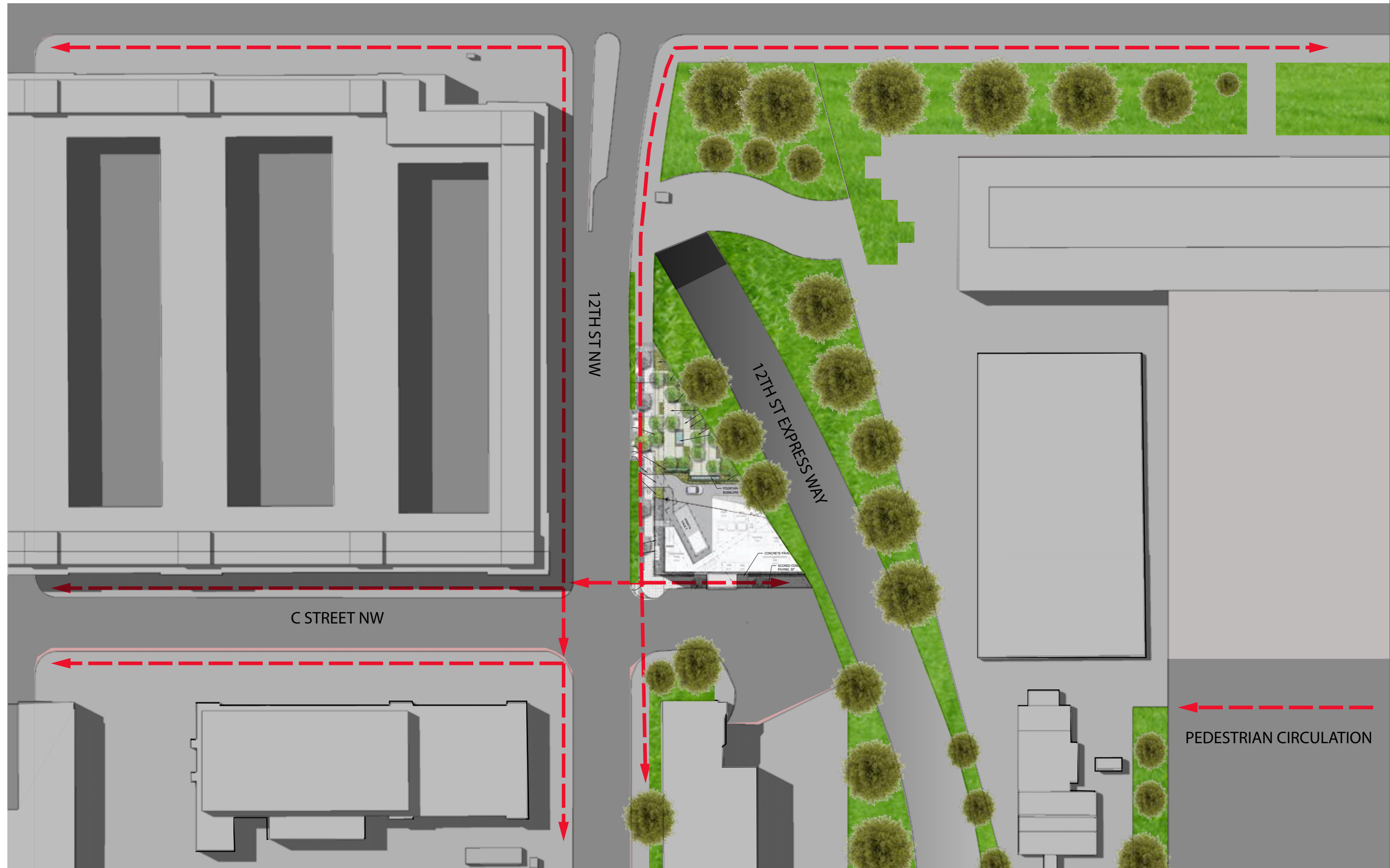

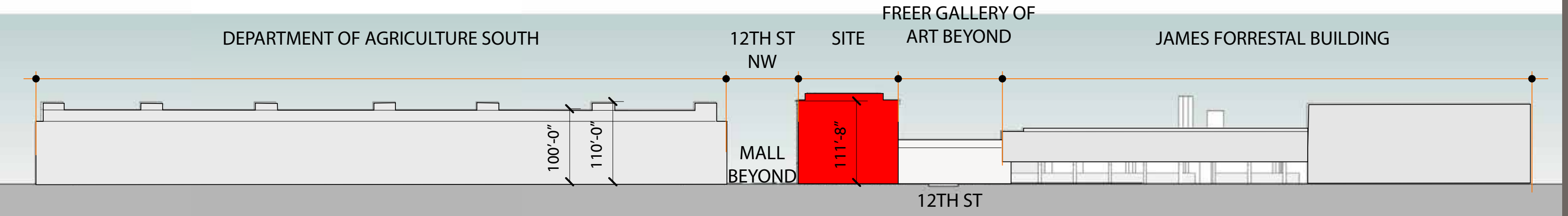
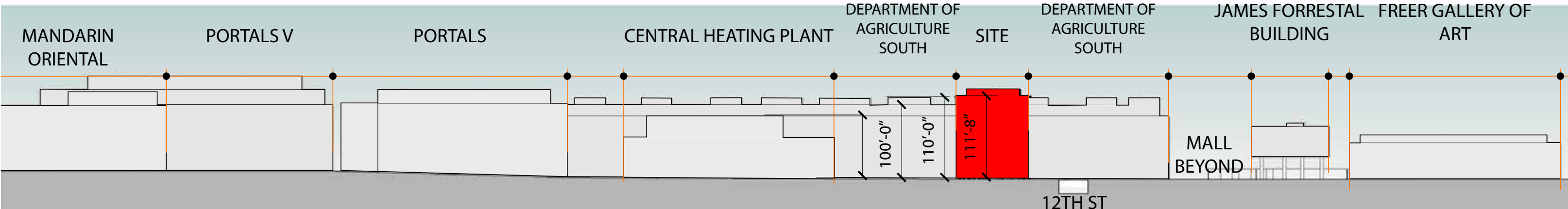
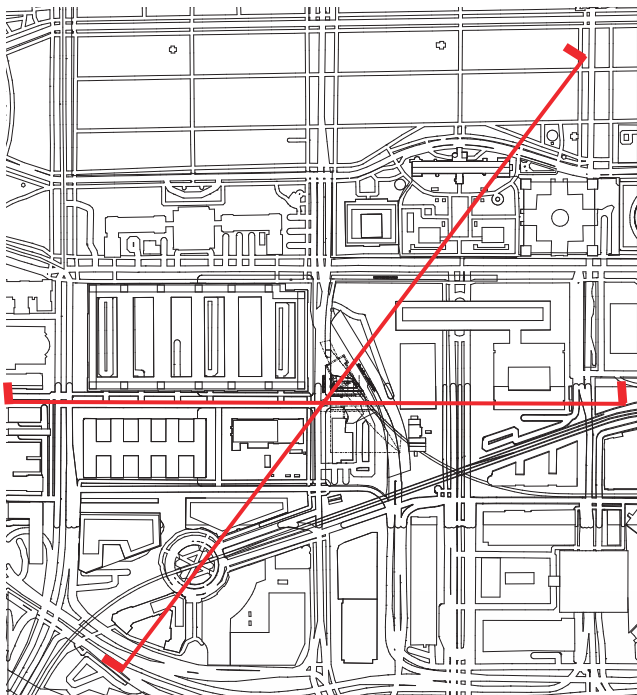



THE BUILDING DESIGN TO REFLECT THE AESTHETICS OF THE EXISTING 12TH STREET FEDERAL BUILDINGS, CREATING AN APPROPRIATE BACKGROUND FOR ADJACENT BUILDINGS. THE HEIGHT, DESIGN COLOR AND MATERIALS TO BE COMPATABLE WITH SURROUNDING CONTEXT.







APRIL SUBMISSION



CURRENT DESIGN













TALL SCREENING HEDGE



LIVING GREEN WALL W/ FOUNTAIN



GRASS PANELS



TYPICAL SHRUBS



TYPICAL STREET TREE

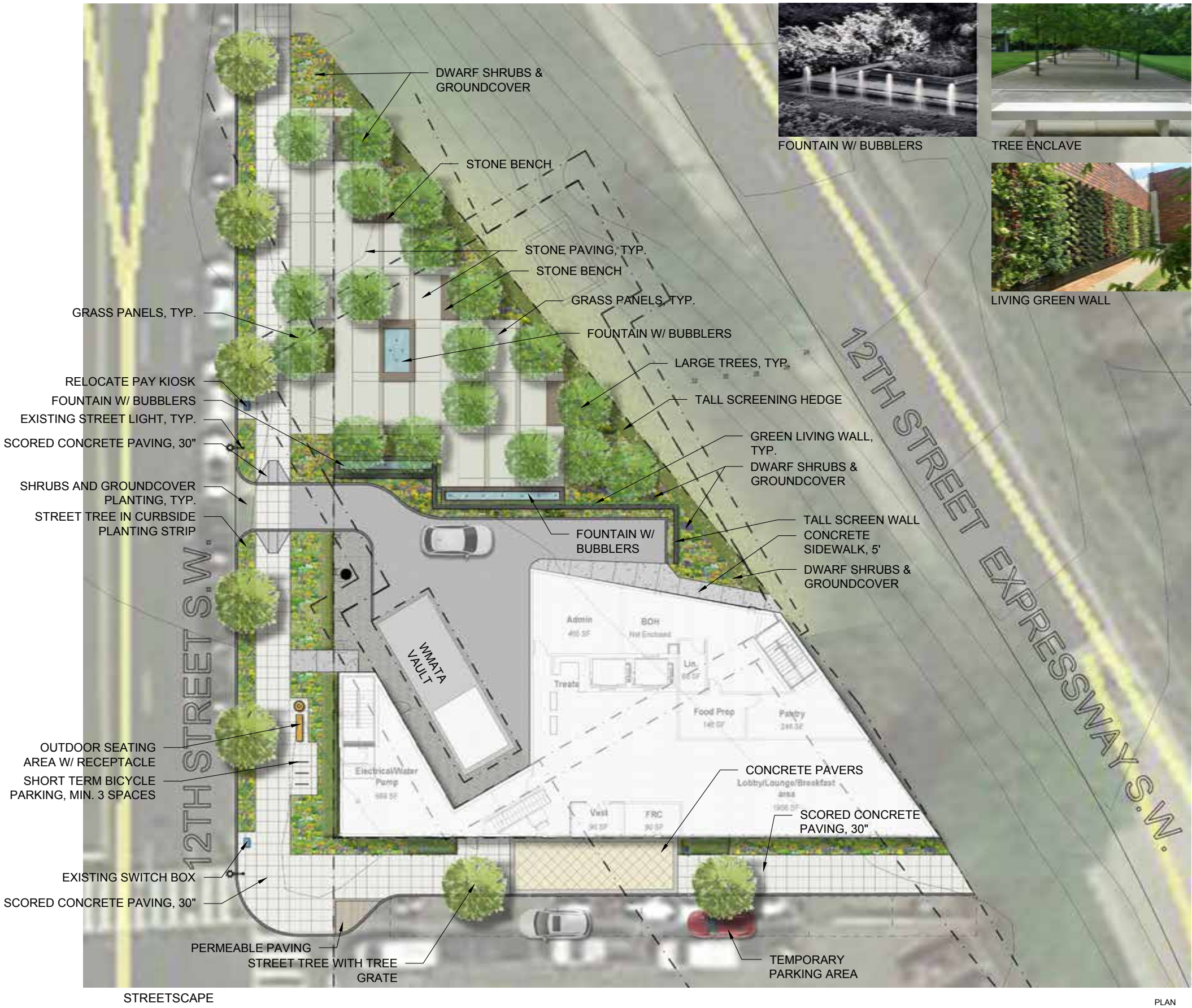

STREETScape

Scale: 3/32" = 1'-0"

PLAN

**12TH AND C ST. SW HOTEL**  
WASHINGTON, DC

PACIFIC STAR CAPITAL

THIS DOCUMENT AND THE DATA AND DESIGN INFORMATION HEREIN ARE THE PROPERTY OF LD7 STUDIO, LLC AND IS NOT TO BE COPIED AND/OR USED IN WHOLE OR IN PART FOR ANY OTHER PROJECT WITHOUT THE WRITTEN PERMISSION OF LD7 STUDIO, LLC.

REVISIONS/SUBMISSIONS:

STREETScape PLAN

DESIGN: DL  
DRAWN: TH  
CHECKED: DL  
Scale: 3/32" = 1'-0"

PROJECT NO: 19004  
DATE: 02.06.2020

**L100**

CFA PLAN

NOT RELEASED FOR CONSTRUCTION





Existing View



View with proposed building













PERSPECTIVE SW

**12TH ST DEVELOPMENT**

CFA SUBMISSION

06.04.2020

1825 K STREET, NW SUITE 300 WASHINGTON D.C. 20006





APRIL SUBMISSION



CURRENT DESIGN



STONE CLADDING

METAL COLOR GRAPHITE GRAY

GLASS SUPERNEUTRAL 68





STONE CLADDING

METAL COLOR GRAPHITE GRAY

GLASS SUPERNEUTRAL 68





STONE CLADDING

METAL COLOR GRAPHITE GRAY

GLASS SUPERNEUTRAL 68

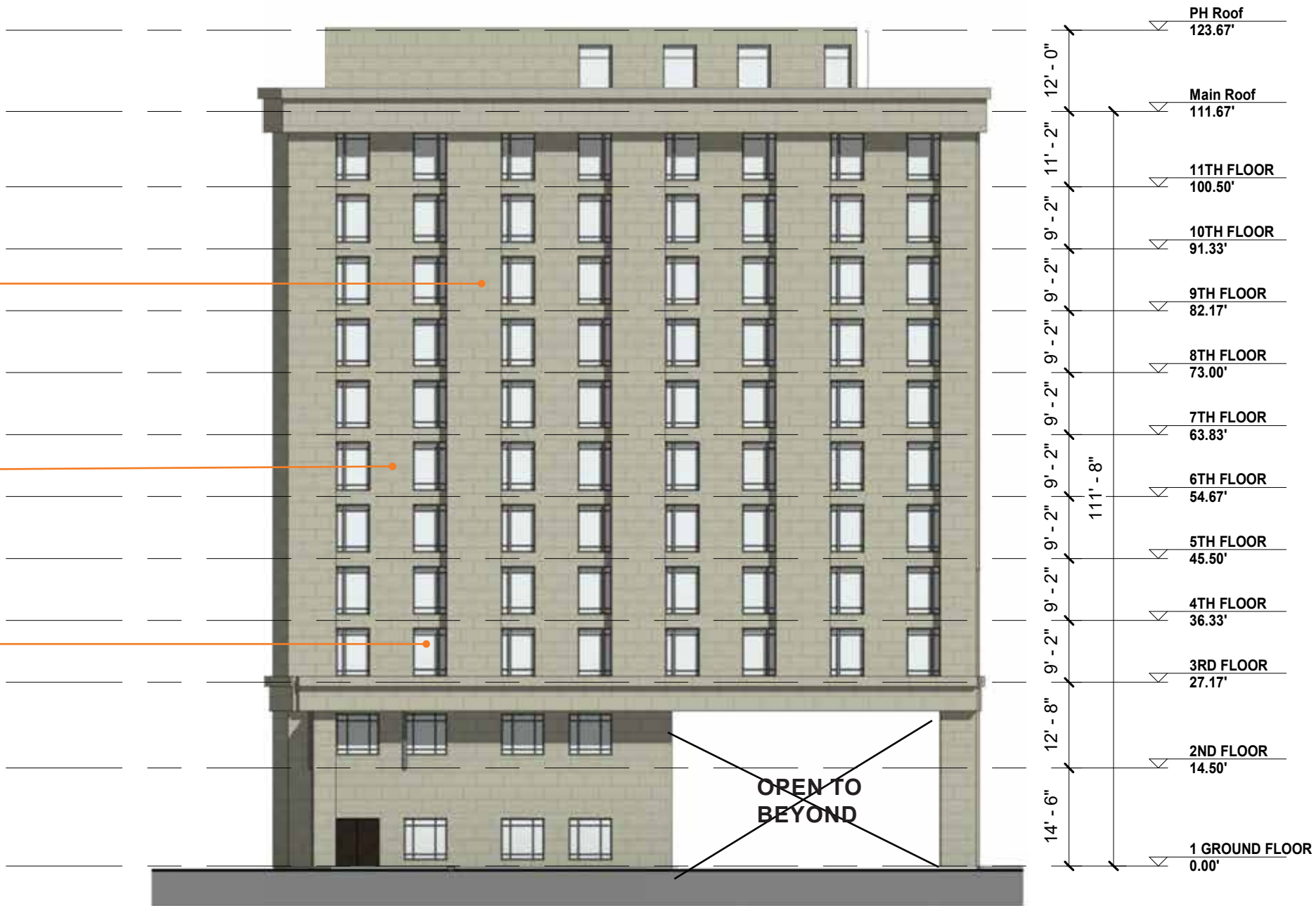



STONE CLADDING

METAL COLOR GRAPHITE GRAY

GLASS SUPERNEUTRAL 68





12TH STREET S.W.

12TH STREET EXPRESSWAY S.W.

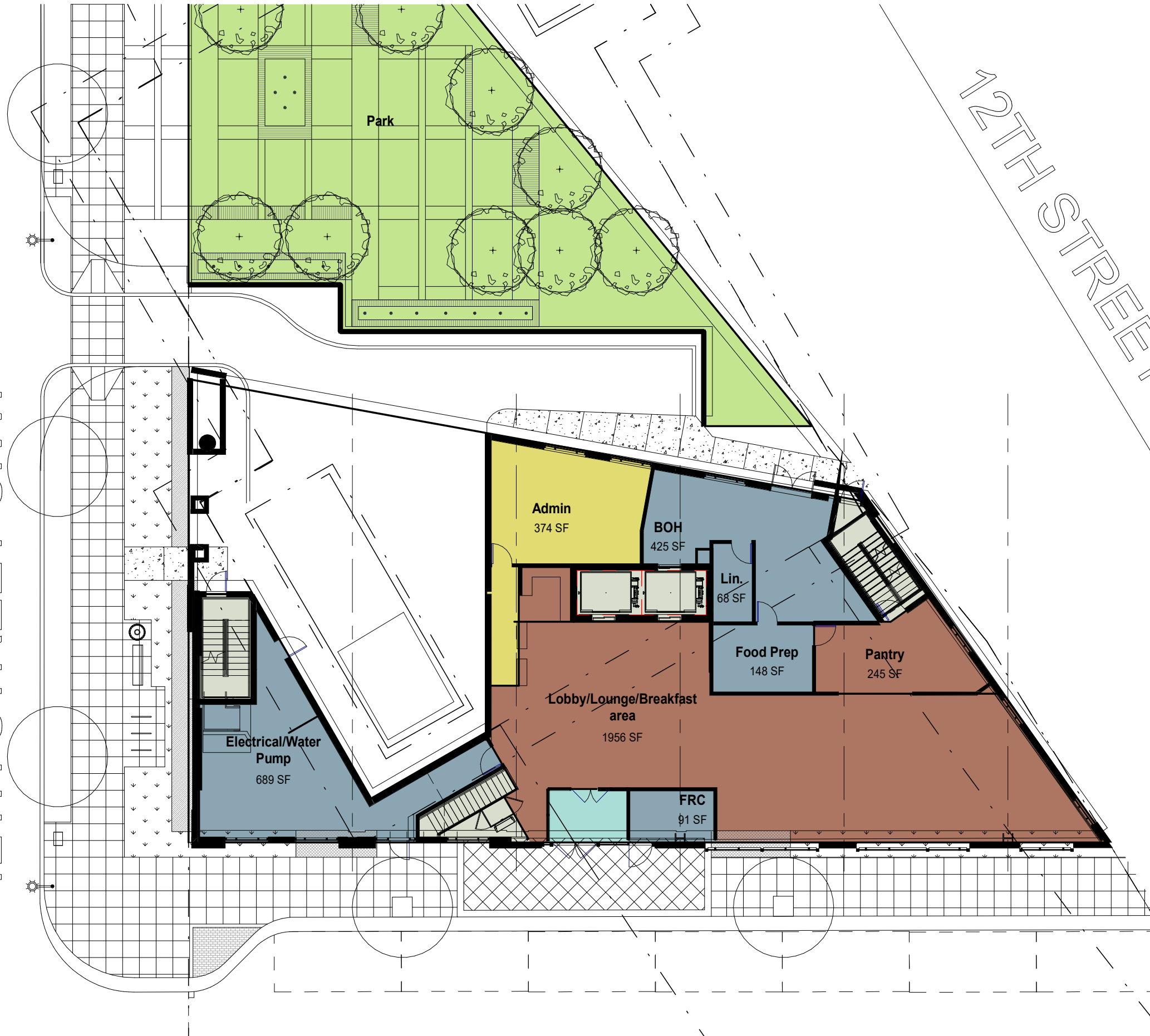



12TH STREET S.W.

12TH STREET EXPRESSWAY S.W.

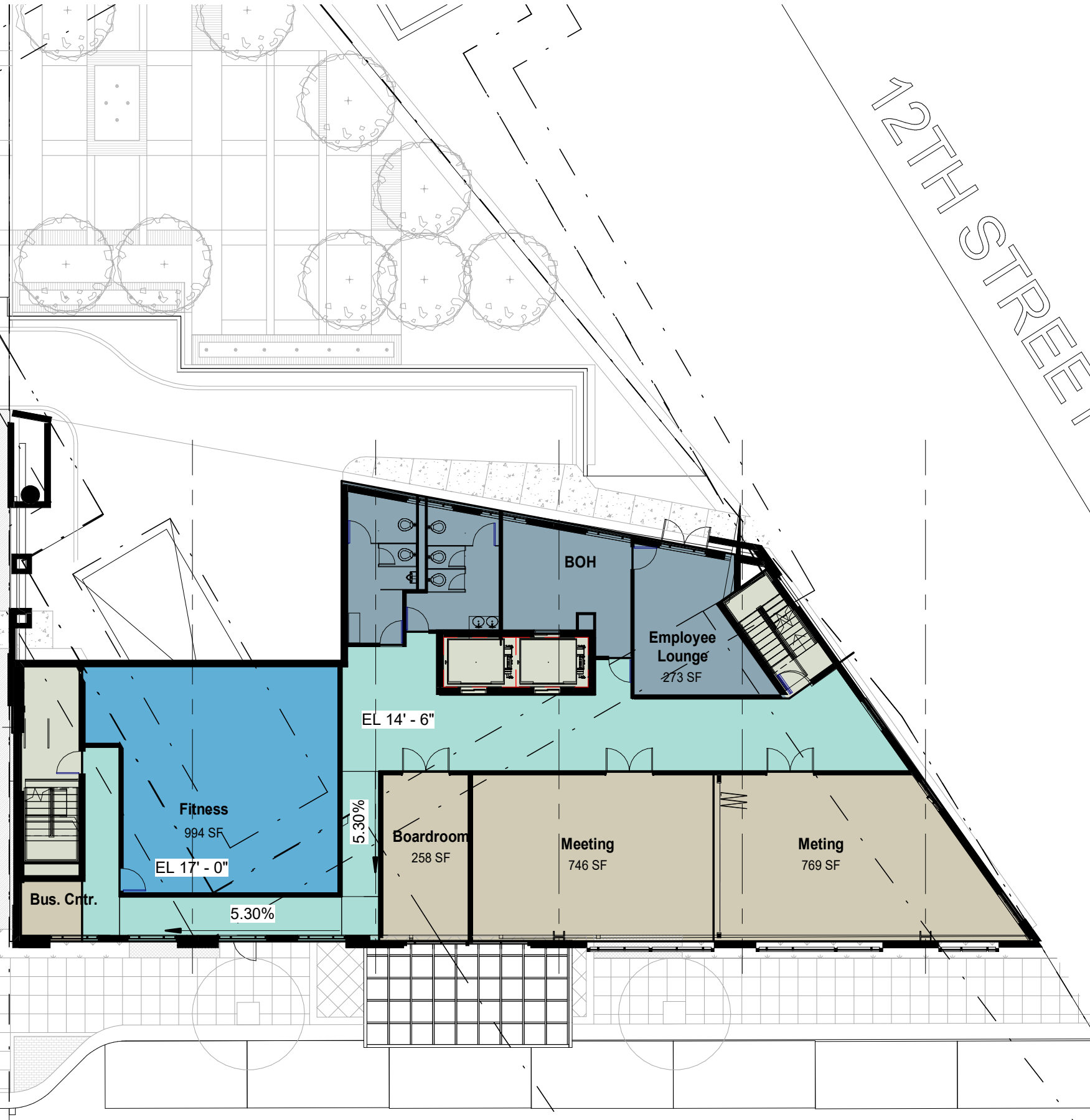



12TH STREET S.W.

12TH STREET EXPRESSWAY S.W.





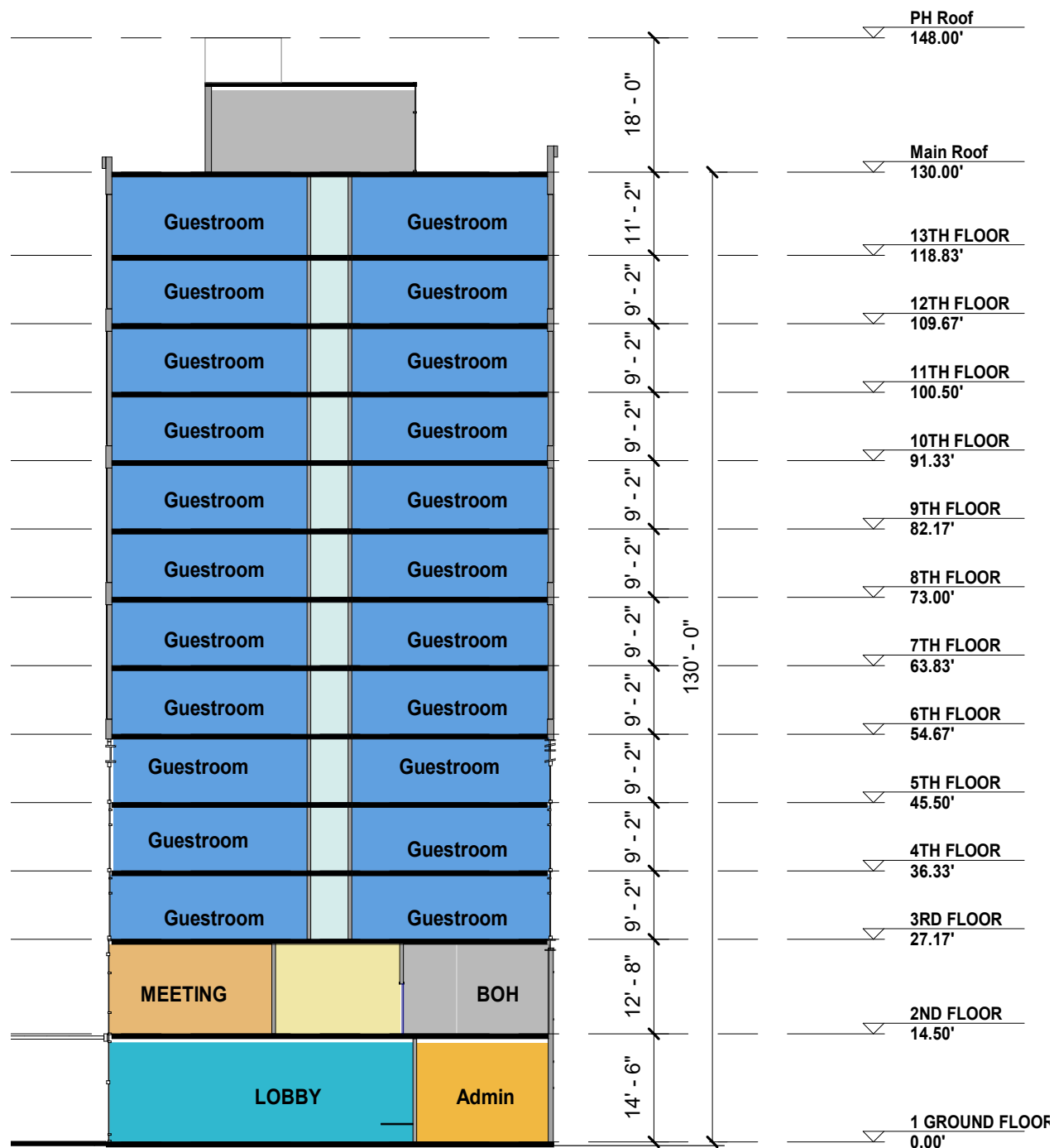

SECTION APRIL SUBMISSION

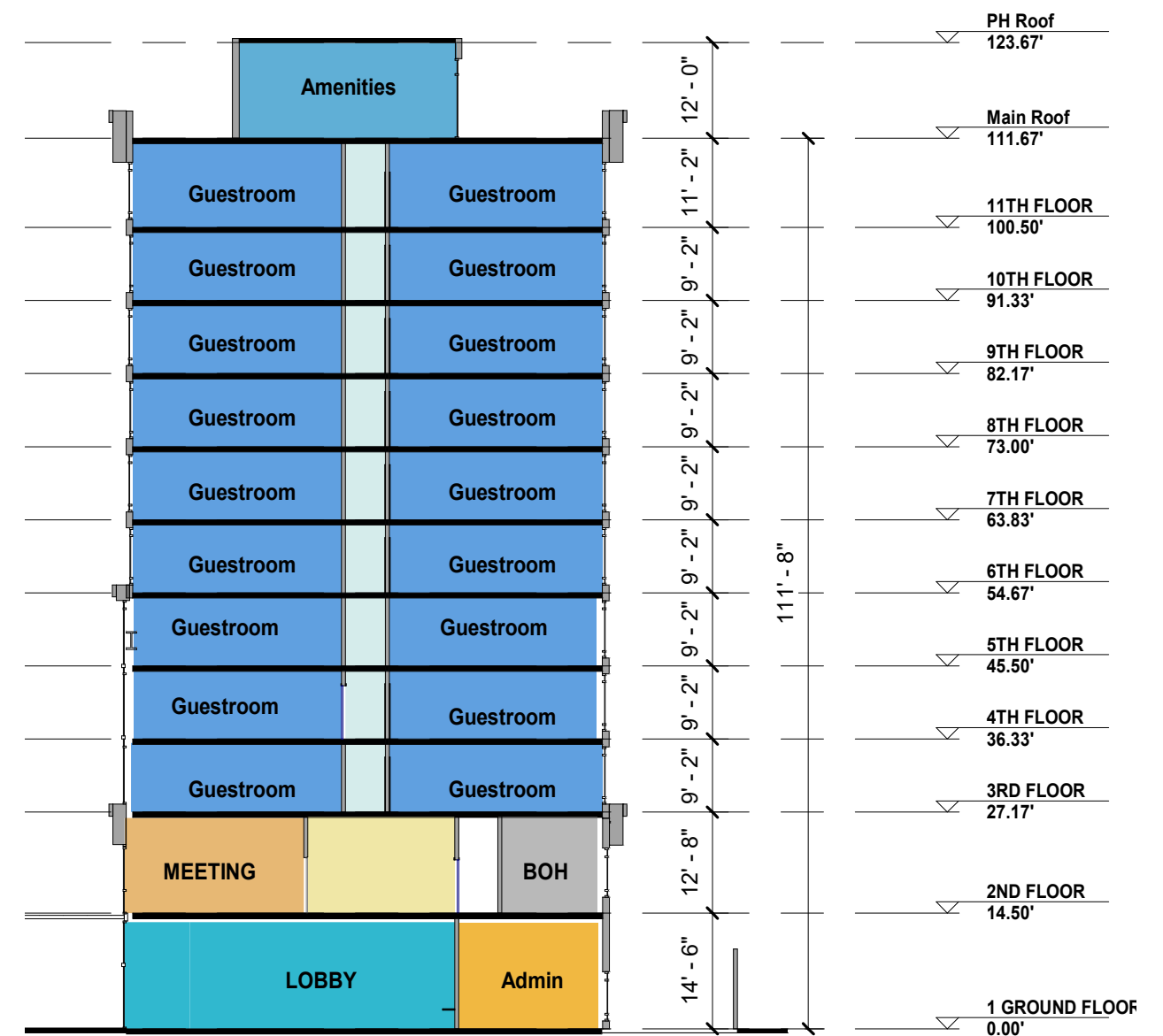

SECTION CURRENT DESIGN









TALL SCREENING HEDGE



LIVING GREEN WALL W/ FOUNTAIN



GRASS PANELS



TYPICAL SHRUBS



TYPICAL STREET TREE

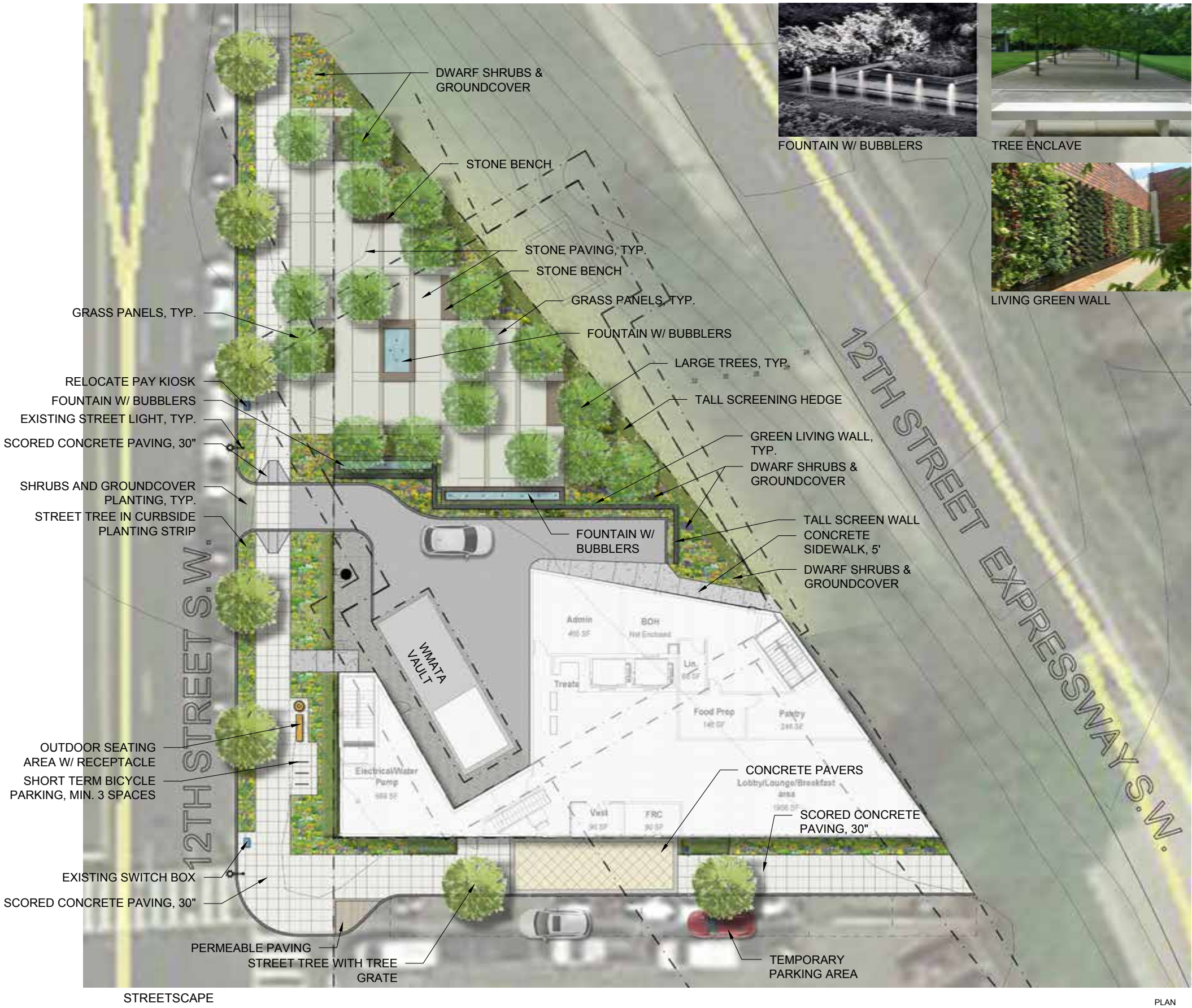

STREETScape

Scale: 3/32" = 1'-0"

PLAN

**LD7 Studio**  
Landscape Architecture - Planning  
8229 Boone Blvd., Suite 829  
Vienna, VA 22182  
703.448.9717  
www.LD7studio.com

**12TH AND C ST. SW HOTEL**  
WASHINGTON, DC  
PACIFIC STAR CAPITAL

THIS DOCUMENT AND THE DATA AND DESIGN INFORMATION HEREIN ARE THE PROPERTY OF LD7 STUDIO, LLC AND IS NOT TO BE COPIED AND/OR USED IN WHOLE OR IN PART FOR ANY OTHER PROJECT WITHOUT THE WRITTEN PERMISSION OF LD7 STUDIO, LLC.

REVISIONS/SUBMISSIONS:	

**STREETScape PLAN**

DESIGN: DL  
DRAWN: TH  
CHECKED: DL

Scale: 3/32" = 1'-0"

PROJECT NO: 19004  
DATE: 02.06.2020

**L100**  
CFA PLAN

NOT RELEASED FOR CONSTRUCTION





RAISED PLANTERS



MUHLENBERGIA CAPILLARIS  
PINK MUHLY GRASS



ITEA VIRGINICA 'LITTLE HENRY'



PENNISETUM HAMELN



SEDUM GREEN ROOF



**LD7 Studio**  
Landscape Architecture + Planning  
8229 Boone Blvd., Suite 625  
Vienna, VA 22182  
703.448.3717  
www.ld7studio.com

**12TH AND C ST. SW HOTEL**  
WASHINGTON, DC

PACIFIC STAR CAPITAL

THIS DOCUMENT AND THE IDEAS AND DESIGN INCORPORATED HEREIN ARE AN INSTRUMENT OF PROFESSIONAL SERVICE. IS THE PROPERTY OF LD7 STUDIO, LLC AND SHALL REMAIN THE PROPERTY OF LD7 STUDIO, LLC AND SHALL NOT BE REPRODUCED, COPIED, OR IN ANY MANNER FOR ANY OTHER PROJECT WITHOUT THE WRITTEN AUTHORIZATION OF LD7 STUDIO, LLC.

REVISIONS/SUBMISSIONS:

ROOFTOP PLAN



DESIGN: DL  
DRAWN: TH  
CHECKED: DL

Scale: 1/8" = 1'-0"



PROJECT NO: 19004  
DATE: 03.05.2020

**L101**

CFA PLAN

NOT RELEASED FOR CONSTRUCTION

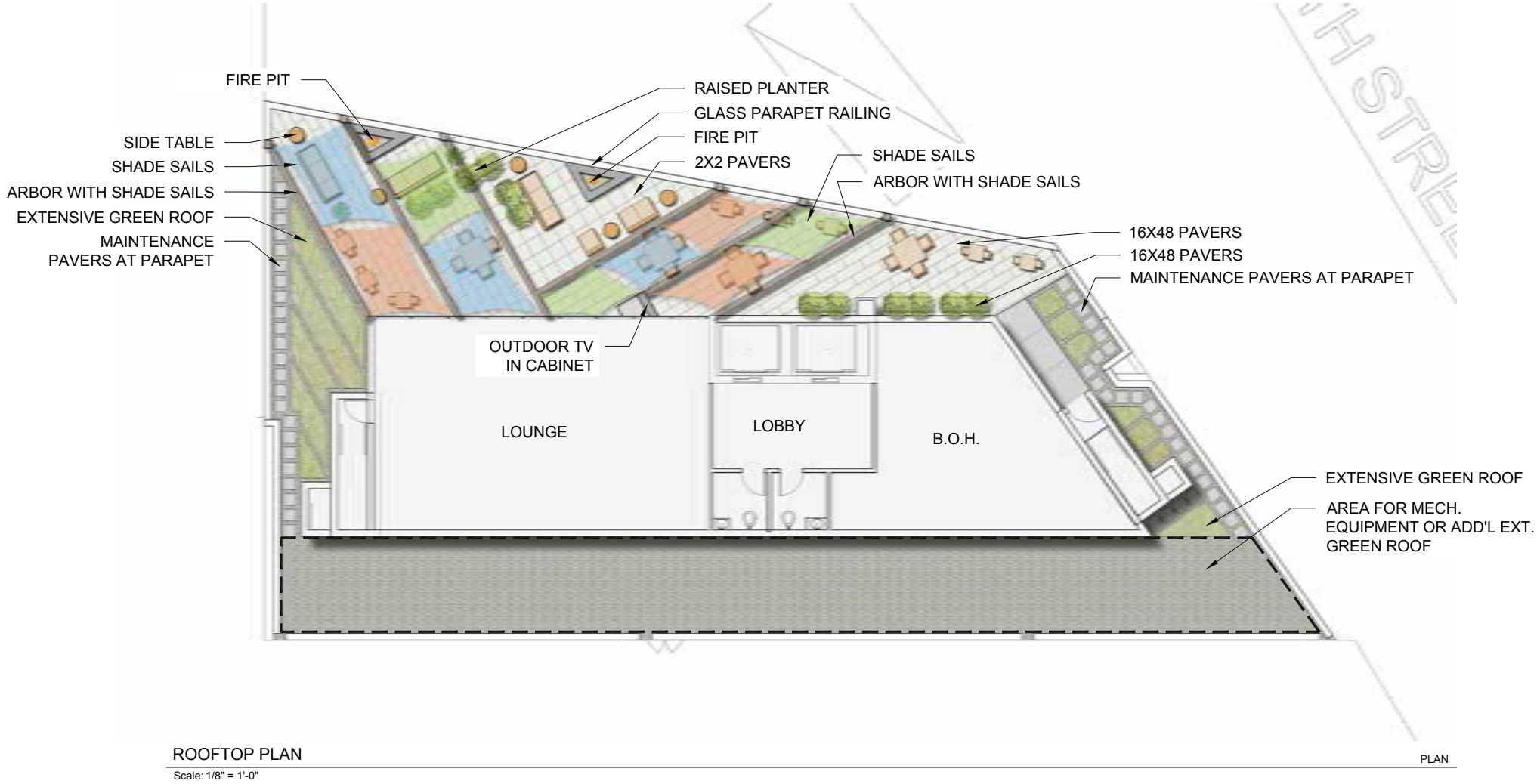

c:\Users\ling.h22\Dropbox\12th and c st hotel\Sheets\L2.0 LAYOUT PLAN.dwg



C:\Users\ling.h22\Dropbox\12th and C St. Hotel\Sheets\L102 PARK 3D VIEWS.dwg



THIS DOCUMENT AND THE IDEAS AND DESIGNS INCORPORATED HEREIN ARE AN INSTRUMENT OF PROFESSIONAL SERVICE, IS THE PROPERTY OF LD7 STUDIO, LLC AND IS NOT TO BE COPIED AND/OR USED, IN WHOLE OR IN PART, FOR ANY OTHER PROJECT, WITHOUT THE WRITTEN AUTHORIZATION OF LD7 STUDIO, LLC.

REVISIONS/SUBMISSIONS:

PARK 3D VIEWS

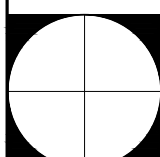

NORTH

DESIGN: DL  
DRAWN: TH  
CHECKED: DL

Scale: NTS

PROJECT NO: 19004  
DATE: 02.06.2020

L102

CFA PLAN

NOT RELEASED FOR CONSTRUCTION